Tonight: Clear and Cold
Tuesday: Sunny

Victoria Times

Classified 386-2121
News 382-3131

95th YEAR, No. 136 ★★ VICTORIA BRITISH COLUMBIA, MONDAY, NOVEMBER 20, 1978 15 CENTS DAILY, 30 CENTS SATURDAY

'I'll Never Forget That Sight'

Here is the first-person account of San Francisco Chronicle reporter RON JAVERS, wounded Saturday in the gunfire that killed Representative Leo Ryan and four others on a remote airstrip in Guyana. Javers, en route to Washington for medical attention, dictated the story to his city desk.

SAN JUAN (AP) — Jonestown is every evil thing that everybody thought — and worse.

We knew that before the shooting started.



JAVERS

The slaughter began at 4:20 p.m. Saturday (Guyana time) while we were standing beside the twin-engined airplane that had brought us to Port Kaituma, 11.2 kilometres outside Jonestown, on Friday and that had returned to pick us up.

I was waiting between Bob Brown and Don Harris, the two NBC men who were killed. We had become close friends during the course of our ordeal.

The firing erupted from guns close by. I was hit first. I was knocked to the ground by a slug in the left shoulder, apparently from a .38-calibre weapon.

I crawled behind the right wheel of the plane.

Bob Brown stayed on his feet and kept filming what was happening, even as the attackers advanced on him with their guns.

He was incredibly tenacious.

While I was trying to decide whether to stay where I was or risk the 100-yard-dash across the close-cropped grass field to the jungle, I saw Brown go down.

Then I saw one of the attackers stick a shotgun right into Brown's face, inches away.

Bob's brain was blown out of his head. It spattered the blue NBC minicam.

I'll never forget that sight as long as I live.

I ran, and then I dived head-first into the brush.

I got up and scrambled as far into the swamp as I could. I was about 150 yards from the airstrip and up to my waist in water.

I pushed through the rain forest, walking parallel to the runway, trying to figure out what had happened.

I couldn't see much. I had lost both pairs of glasses I had with me.

But there was silence. Apparently the party of attackers which must have included four, five or six men with guns, had fled.

I was far down the field by the time I returned to the airstrip.

Then, like the rest of the survivors, I returned to the crippled plane.

Leo Ryan was on his back in a blue cord suit, lying in the mud in front of the right wheel of the aircraft.

His face had been shot off.

Don Harris lay alongside the middle of the plane.

Brown was at the tail of the 18-passenger Otter.

Pattie Parker, one of the people who had asked us to help her escape from Jonestown, was lying at the foot of the plane's stairs.

Greg Robinson, the San Francisco Examiner photographer at the scene, was at the left wheel, his body crumbled almost in half.

There were four Guyanese soldiers at the far end of the field.

They told us they had not been able to shoot at the attackers during the assault because they were afraid they would kill still more people.

The only policeman at the field, carrying a single-shell shotgun, had been disarmed the moment the men from the People's Temple began firing from their truck and trailer while we were getting ready to board the two planes: our own craft and the smaller one that was set to carry away the fugitives from Jonestown..

We took our most seriously wounded to the soldiers' tent and then we retired into Port Kaituma, the settlement next to the airstrip and went into a small cafe.

When we first reached Jonestown, on Friday night, the atmosphere was lively and cordial. We found ourselves getting a real Cook's Tour, with everything arranged for us. There was great rock music from the Jonestown band and entertainment during dinner.

And while we tried, mainly at first, to get away from the organized fun, we were told how happy everyone was.

But before we left for an evening's drive through deep mud to Port Kaituma, a young man slipped Don Harris of NBC a message written on a child's slate, saying: "Please help me get out of Jonestown."

It had four signatures.

Back in Port Kaituma, where the entire group of us spent Friday night in a tin-roofed disco — a small beer parlor with a phonograph and a few records — local Guyanese began telling us horror stories.

See EVIL page 2



Leo Ryan
...the last photo

SURVIVOR REPORTS

400 Cultists Dead In Mass Suicide Rite

GEORGETOWN, Guyana (UPI) — Attorney Mark Lane said today a band of American religious fanatics who massacred a California congressmen and four members of his party apparently used a tub of poison in a mass suicide ceremony that left 400 of them dead. Six hundred others were missing.

Lane told a news conference he counted 85 bursts of semi-automatic weapons fire when the Peoples Temple sect gathered at an open air auditorium of its commune at the Guyanese jungle town of Jonestown, presumably for a mass suicide rite.

The American lawyer said he had heard that the doctor and nurse of the commune carried a tub of poison to the auditorium prior to the mass suicide.

Lane said the Rev. Jim Jones, a former San Francisco city offficial who heads the religious comunity, had sent him and fellow attorney Charles Garry away from the scene.

"Jones had sent me (and Garry) away to the East House," said Lane. We could hear him speak of the dignity of death, the beauty of dying. Jones shouted 'mother, mother, mother, mother!' Then there was the first burst of shooting."

Lane said he and Garry fled into the bush near the commune settlement after the massacre Sunday night. He said they heard lots of gunfire and people screaming, including children, fleeing through the jungle.

The attorney told newsmen at an impromptu poolside hotel news conference that in a statement to Guyanese police he suggested that Jones may have escaped from the commune. The commune was known to possess a launch.

Earlier, Guyana Minister of Information Shirley Field-Ridley, who first reported the mass suicide, said Guyanese troops today captured the headquarters of the Peoples Temple in Jonestown and found that some of the victims apparently were murdered.

She said some 400 of the commune members had been found dead and authorities estimated 600 others were missiing.

The bizarre case blazed into violence late Saturday when an ambush by members of the sect at a jungle airport killed Rep. Leo J. Ryan, D-Calif., and four other Americans when Ryan was leaving with 20 members of the sect after investigating reports that many Americans were being held against their will.

Killed with him were NBC television reporter Don Harris, 42; NBC cameraman Robert Brown, 36, both of Los Angeles, San Francisco Examiner photographer Gregory Robinson, 27, and Patricia Park, 18, an American settler.

Lane, who had accompanied the investigating party to the jungle commune said that after Ryan and his group left for the airport, he and Garry attempted to calm an atmosphere of panic that swept through the commune.

He recalled that months earlier Jones had been accused of suggesting a mass suicide. Just before the suicide ceremony, Lane said, he and Garry encountered two armed black members of the commune en route to the auditorium where others had ssembled.

"They said to us with smiles on their face, 'We are all going to die.' They were relaxed and happy and I wondered if they were not doped."

Lane said he challenged the word 'we'. I said to the two armed men, 'at least Garry and I'll be able to tell the story.' They hugged us and said goodbye. We asked how to walk out of the place. 'Over the hill and through the brush and you'll find a road,' they said.".

Shortly after that they heard the shooting.

Lane said he and Garry spent most of Sunday cutting into strips some white boxer shorts he had in his overnight bag and using them to mark trails in various directions as they wandered through the area where they were lost.

After several hours they relocated the road. They proceeded down the road and were finally picked up by a Guyanese defence force

See 400 on page 2

West Communities Firmly No on Unity

See election stories and tables on pages 7, 11 and 13.

A solid no-vote on incorporation in the Western Community, a somewhat confusing endorsment of industrial development in Saanich and a fourth-time-lucky approval of sewers in View Royal were three highlights of Saturday's municipal elections.

The emphatic rejection of municipal status surprised many who had been expecting it would be approved by Metchosin voters and at least narrowly defeated in Colwood-Langford and View Royal.

But the figures showed clearly that residents in the areas preferred the devil they know — in the form of the much-criticized Capital Region Board — to the uncertain future of incorporation.

The results of the three referendums: Colwood-Langford, yes 1,123; no 2,271. Metchosin, yes 288; no 476. View Royal, yes 281; no 696.

Some western-area politicians apparently feel the whole issue is now dead and buried, but others believe enforced incorporation at the dictates of the municipal affairs ministry is inevitable in the future.

Despite voting no to their own municipality, View Royal residents responded more than two to one in favor of a sewer referendum.

By only a slightly smaller margin, Saanich residents indicated they support the need for industrial development in the municipality.

But their replies to two other questions on the referendum ballot provided no helpful clues or consensus for elected officials who had been hoping that the result might lead them out of the morass of controversy.

Although residents rejected an industrial park developed under municipal land-banking in the Interurban area, and endorsed the Royal Oak site for industry, the vote margin was only a little over 1,000 in each case.

The Saanich municipal election saw pro-neighborhood aldermen Mary Casilio and John Mika re-elected, along with newcomer Irene Block and former veteran alderman Sandy Noel. Incumbent Ian Cass trailed in fifth place, more than 300 votes behind Noel.

Saturday was generally a successful day for incumbents in Greater Victoria, but a notable exception was the Greater Victoria school board election in which voters dumped trustees Peter Dorazio and Bud Smith in favor of newcomers Winfield Mott and Dr. Martin Levin.

The result gives a new slant to the board's philosophy, weakening the "fiscal responsibility" group and strengthening the element identified with emphasis on educational responsibility.

Esquimalt voters expressed satisfaction with the status quo in re-electing all three incumbents, while in Oak Bay incumbents Doug Watts and Shirley Dowell were voted back in office along with Norm Pimlott, a former eight-year council veteran.

In the North Saanich race for three council seats, incumbent Lawrence Fast was defeated by Owen Philp, a farmer who has already announced that he has his eyes fixed on the mayor's chair in 1979.



Winter . . . .and With Vengeance

By AL FORREST
Times Staff

A savage gale gusting to 93 km/h lashed southern Vancouver Island over the weekend, knocking down trees, damaging homes and knocking out power lines.

The weather office said the wind will gradually die down, bringing very cold, dry weather until Wednesday — when snow is a strong possibility.

No injuries were reported on the weekend but there were scares aplenty.

— Mr. and Mrs. A.J. Rhodes of 1744 Jefferson fled their house Saturday night when a 40-foot pine tree came down on the roof.

— A tall tree was blown down at noon Sunday, just missing a four-man B.C. Hydro crew trying to repair storm damage.

— A tree caused minor damage to a house at 4407 Shelbourne.

— An apartment block, also at Sooke, was hit a glancing blow when a tree was blown down.

— Most areas of the Saanich Peninsula were without power or had flickering lights for at least part of the weekend with Sidney and Sooke being the hardest hit.

The storm began at 8 a.m. Saturday just as municipal voting began and reached its peak at 10

See AND page 10

NEWS BRIEFS

First Class Mail Rising to 17 Cents

OTTAWA (CP) — The cost of first class mail will rise to 17 cents an ounce from the present 14 cents along with other postal rates next April 1, Postmaster-General Gilles Lamontagne announced today. Opposition MPs whistled when the minister made his announcement in the Commons and later strongly criticized the minister's running of the department.

MDs Back H-Plan

VANCOUVER (CP) — The British Columbia Medical Association voted during the weekend to support the provincial government's controversial heroin treatment program.

Answer Sought

KUALA LUMPUR (Reuter) — Malaysian authorities held urgent meetings today in a search for a face-saving way out of the diplomatic impasse posed by the 2,500 Vietnamese refugees stranded in Malaysian waters on board the freighter Hai Hong.

Convicts Riot

CHILLIWACK (CP) - Convicts at the Ford Mountain minimum security prison camp near this Fraser Valley community went on a weekend wrecking and burning spree.

Hospitals Struck

CALGARY (CP) — Non-medical hospital workers at six city health care institutions went on strike this morning to back contract demands for higher pay.

★SPORTS★

For the second successive year it will be Edmonton Eskimos and Montreal Alouettes clashing in the Canadian Football League final for the Grey Cup next Sunday at Toronto and the Esks will be trying to avenge the 46-1 humiliation they suffered last year. Eskimos, utilizing what they called their "pride and poise" came from behind to defeat the Calgary Stampeders 26-13 Saturday in the Western final on a frozen Edmonton field. The Alouettes, losers of three out of four games to Ottawa this season, proved too tough defensively for the Rough Riders Sunday in posting a 21-16 Eastern victory. Page 16.

The prospects of again losing the services of high-scoring Geordie Robertson erased some of the sparkle from a winning Western Hockey League weekend for Victoria Cougars, who clipped Seattle Breakers 2-1 at home Saturday and scored a 3-2 victory Sunday in New Westminster. Page 16.

It also was a winning weekend for Victoria basketball teams. University of Victoria's Vikettes and Vikings both completed Canada West University Athletic Association sweeps over Saskatchewan's squads (Page 18) while DataTech clipped Gary Taylors twice in senior "A" men's competition at Vancouver. Page 16.

Begin Rejects Egypt Offer

JERUSALEM (AP) — Prime Minister Menachem Begin says he will recommend that his cabinet reject Egypt's demand for a timetable for solving the Palestinian problem but will ask it to reaffirm its willingness to sign a peace treaty with Egypt.

The cabinet adjourned its regular weekly meeting Sunday without taking a decision on the Egyptian demand. It was to reconvene Tuesday to continue discussions of the stalled Egyptian-Israeli negotiations in Washington.

The Sunday meeting came on the anniversary of Egyptian President Anwar Sadat's visit to Jerusalem last year, which opened the way to the current negotiations. Palestinian guerrillas, who have been sharply critical of Sadat's solo peace drive, marked the date with a barrage of bombs aimed at Israeli targets.

One bomb exploded in a crowded bus travelling through the occupied West Bank of the Jordan River, killing four persons and wounding 37. Canadians, Belgians, Swedes and Britons were among the casualties.

A second bomb injured two Israelis in the Tel Aviv suburb of Jaffa. A third, found at a busy Jerusalem intersection, was disarmed.

INDEX

	Page
Births	28
Classified	28-39
Comics	20
Deaths	39
Entertainment	8
Family	23-25
Finance	14
Gardening	41
Sports	15-22

A FOUL DEAL ON TURKEYS

OTTAWA (CP) — A foul deed is being done with fowl in anticipation of Christmas, says Ken Crawford, chairman of the Canadian Turkey Marketing Agency.

Wholesalers, the middlemen who buy turkeys from farmers to sell to the supermarkets, are holding about 50 million pounds of the birds in cold storage to try to force up prices shoppers will pay for their Christmas turkeys, Crawford said in an interview.

He said turkey growers "want to make the public aware that there's plenty of turkey available for Christmas and there's no need to pay high prices."

Grocery stores are charging between $1.18 and $1.43 a pound for turkeys when the highest shoppers should pay is between $1.10 and $1.20 a pound, Crawford said.

The wholesalers are only paying farmers an average of 50 cents a pound for the turkeys. Yet they bill supermarkets between $1.04 a pound and $1.10 a pound and that for limited quantities.

I QUIT! WEEK 7

View Challenge as Spoiled Child

By DAVID COTTER

The mind is such a fascinating and subtle instrument, equally content to serve or to turn on its master.

I recall the pride I felt, the last time around, in meeting its old tricks. I remember drifting toward cigarette machines and unthinkingly jiggling the change in my pockets. I remember standing at parties and wanting to ask for a puff, to show off. I remember thinking that it was senseless to quit: my nerves were bad, I often felt tired, my temper was short, I'd gained a few pounds, I wasn't the life of the party. I remember feeling depressed because I wasn't seeing the money that I was supposed to be saving. I remember the killer, of course, the feeling that quitting just wasn't "me". I even remember feeling that smoking was my destiny and that it was wrong to stop.

I met them all and more the last time around, I even learned to regard them with a certain amount of affectionate humor. The main thing will always be this: remember to remember. Review your list and add to it the following facts:

● According to Nobel Prize winner Dr. Linus Pauling, if you smoke 20 cigarettes a day and are 50 years old, you are equal in health to a 58-year-old non-smoker; 40 cigarettes, equal to 66 years, 60 cigarettes, 74 years of age.

● Put end to end, all the cigarettes consumed in one year in the U.S. and Canada would reach from New York to London over 11,680 times — more than 35 million miles.

● Vision declines noticeably for about 20 minutes after a cigarette has been smoked.

● Heavy smokers have a lower intake of nearly every vitamin, mineral and amino acid than non-smokers.

In the Book of Five Rings, a classic study of strategy, the Japanese samurai was advised how to treat the enemy. He was constantly to project the sense of superior rank and to strive for height. In fact, the bulk of this amazing little book is devoted to the attitudes and feelings a winner must develop.

Let's think along those lines. If you treat withdrawal as an heroic struggle, then you can bank on suffering heroically. If you treat the challenge as awesome, expect it to become so. But, if you treat it as a rather persistent and spoiled child whose crying goes on through the night, you've got the upper hand.

The crying may keep you up for a while but eventually the little blackmailer will realize that his iron lungs don't control you.

See VIEW n page 18

The Amazing Saga of Rev. Jim Jones



By LARRY KRAMER
Washington Post

The saga of Rev. Jim Jones and his Peoples Temple is a mysterious tale of power and influence — both political and personal.

It involves the meteoric rise of an Indiana farmboy to a position of influence matched by few other citizens in the history of San Francisco.

Jones and the congregation of his self-styled cult-like church first opened doors as The Christian Assembly of God Church in the 1950s in Indianapolis, but moved to the Northern California community of Ukiah about 15 years ago.

Jones appealed to people without a purpose in life. He built a rag-tag band of drifters, old and young, into a powerful church that drew 5,000 people to Sunday services and evening speeches.

Although Jones is white, a majority of his followers are black. Many were ex-convicts or down-and-outers with nowhere else to go, who latched on to the flamboyant Jones.

Jones had a penchant for flashy ties and dark glasses. He was generally soft-spoken except when he addressed crowds with an evangelical flair that often brought them to their feet.

Promoted as a movement striving to deal with man-made problems through the use of moral force and attempting to build a "good society," the Peoples Temple has been embroiled in controversy.

Jones, after moving the church's headquarters to San Francisco in 1970, became a powerful force in local politics. He has been visited at his church by such political luminaries as Gov. Edmund G. Brown Jr., San Francisco mayor George Moscone, Los Angeles Mayor Thomas Bradley and others. Moscone made him the head of San Francisco's housing authority, a post from which Jones had to resign under pressure.

Despite his political contacts, Jones' world began to crumble in August 1977, when the first news accounts of alleged horrors within the church were published by New West Magazine reporters Marshall Kilduff and Phil Tracy.

Their story quoted 10 former church members who detailed beatings, slave-like working conditions, extortion and death threats to those who attempted to leave the church or discredit it in any way.

The published accounts led to a public outcry in San Francisco, causing Jones, a 46-year-old father of seven, to leave the United States for a 27,000-acre settlement in Guyana where he said he had begun to establish an agricultural retreat "in order to assist the Guyana government, in a small measure, to feed, clothe, and house its people and at the same time to further the human service goals that have characterized the Peoples Temple for many years."

The Jonestown settlement formed a close relationship with the government of Guyanese Prime Minister Forbes Burnham, which saw it as a major element in Guyana's drive for national self-reliance and enhanced food production.

Four years ago the government granted Jones 27,000 acres of land near the Venezuelan border to set up his agricultural mission.

But the Peoples Temple also ran into trouble from the established churches in Guyana and from the political opposition.

The Roman Catholic Church, initially friendly, turned hostile after Jones staged a faith-healing spectacle in which he claimed the lame were made to walk and cancerous growths were removed from the sick.

Back in the U.S. hundreds of threats were made against reporters and publications that carried stories of church actions.

AN XMAS SPECIAL FOR YOUR CHILD
Educational Toys, Games and Books
LATTIMER'S
733 Johnson St. Open Daily
11-10

EVIL STORIES CONFIRMED

Continued from page 1

They told us about one man who had escaped from the colony last summer, only to be captured by guards from Jonestown and then beaten.

When we returned the following morning to Jonestown, we were not surprised to see Jim Jones's carefully stage-managed production start to crack.

Edith Parker, one of the 1,200 followers trapped in Jonestown, approached Congressman Ryan and said she wanted to leave with him.

The list grew.

About an hour before it was time for us to leave Jonestown, nine people said they wanted to go.

Then 12.

Finally, about 20 got up their courage to defy Jones.

There were too many of us for one truckload. The reporters and cameramen were told we would go out in the first batch, but Congressman Ryan would wait to leave in the second.

We were relieved to be going.

Jones agreed that the 20 people who wanted to could leave with us. He even said he thought they might be "better off" somewhere else if they no longer wanted to stay in Jonestown.

Suddenly, there was a commotion in the central building that serves as the colony's meeting place — a large structure with a tin roof and packed dirt floor.

A cheer rang through the crowd.

Then, a young white man made a direct lunge at Ryan with a knife.

The blade was at Ryan's throat when Mark Lane and Charles Garry, Jones's lawyers and long-time supporters, grabbed the weapon.

The attacker was cut before he could be disarmed.

And Ryan's shirt was drenched with the attacker's blood.

Ryan ran to the truck at that point and we lumbered off through the mud to the airstrip.

Shaken by what he thought was his successful narrow escape, Ryan told us as we reached the airstrip: "I wouldn't be alive if it was not for Mark Lane."

Ryan lived only a few minutes longer.

After the violence of the attack at the airstrip, we still had to wait for rescue.

We spent the night listening to the stories the 12 former residents of Jonestown had to tell.

They corroborated every evil story about the place that we had heard.

They told us how Jim Jones had led the entire colony into making a maniacal suicide pact with him.

They talk about stores of weapons in the so-called peaceful jungle mission.

Daybreak — which we never expected to see, finally came.

At 8:30 a.m., the first batch of Guyanese troops arrived at Port Kaituma.

They had flown to a landing field at Mathews Ridge, about 48 kilometres away, and were transported by truck about halfway from the ridge to where we were waiting.

While 80 soldiers marched to Jonestown to make sure no more marauders could sweep out from the deadly settlement, rescue flights arrived to take out the survivors.

400 Dead, 600 Missing

Continued from page 1

truck and delivered to police at the nearest town.

Mrs. Field-Ridley, told a news conference earlier that some of the victims "showed signs of violence, including presumed gunshot wounds, which were not consistent with suicide." She said some of the victims showed no signs of violence and were presumed to have been poison victims.

Jones, 46, variously called himself the "prophet of God" and "father" and preached a flamboyant mixture of old-time faith healing, racial intergration and socialism.

Mrs. Field-Ridley said, "some of the bodies were found in homes, some were found in clearings in the forests, but no live persons were found...The troops are searching for them. We estimate some 600 persons may be missing."

She said it was not immediately known if they had fled into the jungle surrounding the Peoples Temple 150 miles west of Georgetown near the Venezuelan border or if they were dead.

Mrs. Field-Ridley said troops had been unable to locate Jones, a former San Francisco Housing Authority director but refugees said he had forced his followers — known as "a bunch of crazies" — to make a suicide pact with him and predicted all 1,200 members of the sect would die.

Mrs. Kathy Hunter, a free-lance writer from Ukiah, Calif., who is familiar with the Peoples Temple sect, said a Guyanese parliament member had told her in a telephone conversation that Jones had committed suicide — a fate many cultists had predicted for the bizarre figure.

Lane and Garry accompanied Ryan on the investigative trip as attorneys for the religious leader. Lane wrote Ryan an unfriendly letter Nov. 6 threatening "dire consequences" if the American government continued to harass the Peoples Temple, Ryan's administrative assistant Joe Holsinger said in Washington.

A short time before the massacre on the airstrip, Ryan had escaped a knife attack by a young cultist in the Jonestown compound. The congressman, whose shirt was drenched with his assailant's blood, credited Lane with saving his life at that time.

Mrs. Field-Ridley said one suspect, Larry Layton, 32, an American member of the sect, had been arrested but no charges had yet been filed. Police reported nine other suspects had been arrested in connection with the murder of the California congressman.

MLA Raps BC Rail Findings

The negative findings of the Royal Commission that spent more than a year studying the financially troubled government-owned B.C. Railway are totally unacceptable, North Peace River MLA Ed Smith said today.

Smith said he "rejects entirely the conclusions that have been drawn by the commission.

"They're incompatible with every plan that has ever been drawn for the northern part of the province."

But the findings weren't surprising to Smith whose riding includes Fort Nelson.

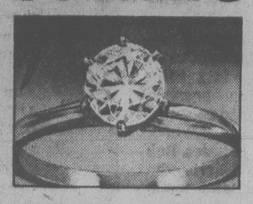
An earlier interim report of the Mr. Justice Lloyd McKenzie commission recommended the 400 km link to Fort Nelson be abandoned.

"The commission took a very negative position from day one," said Smith.

It was only after several months delay Premier Bill Bennett last spring assured the town of Fort Nelson the line would be kept open.

"They (the three commissioners) seem to ignore the fact that the railroad is a very important development tool for the north," Smith said from his Fort St. John constituency office.

Better hurry. Save 25% on a diamond solitaire from Grassie's.
FINAL WEEK
Sale ends Sat., Nov. 25



The diamond sale that's a *real* diamond sale, with real 25% reductions on the usual year-round prices. Prices that aren't marked up just to be marked down. And these are complete diamond rings, brilliant diamonds beautifully mounted in 14K white or yellow gold setings. Take your choice from this list . . . every stone is individually priced, because with diamonds, every one is different.

Weight	Regular Price	Sale Price
.15 cts.	$ 485.00	$ 363.75
.17 cts.	$ 525.00	$ 393.75
.19 cts.	$ 585.00	$ 438.75
.20 cts.	$ 595.00	$ 446.25
.20 cts.	$ 635.00	$ 476.25
.21 cts.	$ 630.00	$ 472.50
.21 cts.	$ 635.00	$ 476.25
.21 cts.	$ 695.00	$ 521.25
.22 cts.	$ 550.00	$ 412.50
.22 cts.	$ 600.00	$ 450.00
.22 cts.	$ 650.00	$ 487.50
.22 cts.	$ 700.00	$ 525.00
.22 cts.	$ 750.00	$ 562.50
.22 cts.	$ 775.00	$ 581.25
.23 cts.	$ 675.00	$ 506.25
.23 cts.	$ 690.00	$ 517.50
.23 cts.	$ 695.00	$ 521.25
.24 cts.	$ 675.00	$ 506.25
.24 cts.	$ 695.00	$ 521.25
.24 cts.	$ 700.00	$ 525.00
.24 cts.	$ 725.00	$ 543.75
.25 cts.	$ 600.00	$ 450.00
.25 cts.	$ 675.00	$ 506.25
.25 cts.	$ 700.00	$ 525.00
.25 cts.	$ 725.00	$ 543.75
.25 cts.	$ 750.00	$ 562.50
.26 cts.	$ 725.00	$ 543.75
.26 cts.	$ 785.00	$ 588.75
.26 cts.	$ 825.00	$ 618.75
.26 cts.	$ 850.00	$ 637.50
.26 cts.	$ 885.00	$ 663.75
.26 cts.	$ 975.00	$ 731.25
.27 cts.	$ 650.00	$ 487.50
.27 cts.	$ 700.00	$ 525.00
.27 cts.	$ 750.00	$ 562.50
.27 cts.	$ 800.00	$ 600.00
.27 cts.	$ 825.00	$ 618.75
.27 cts.	$ 850.00	$ 637.50
.27 cts.	$ 885.00	$ 663.75
.28 cts.	$ 825.00	$ 618.75
.28 cts.	$ 925.00	$ 693.75
.29 cts.	$ 985.00	$ 738.75
.30 cts.	$ 675.00	$ 506.25
.30 cts.	$ 950.00	$ 712.50
.30 cts.	$1000.00	$ 750.00
.30 cts.	$1075.00	$ 806.25
.30 cts.	$1100.00	$ 825.00
.31 cts.	$1000.00	$ 750.00
.31 cts.	$1050.00	$ 787.50
.32 cts.	$ 975.00	$ 731.25
.32 cts.	$1000.00	$ 750.00
.32 cts.	$1100.00	$ 825.00
.32 cts.	$1150.00	$ 862.50
.32 cts.	$1325.00	$ 993.75
.33 cts.	$ 625.00	$ 468.75
.33 cts.	$ 800.00	$ 600.00
.33 cts.	$ 975.00	$ 731.25
.33 cts.	$1100.00	$ 825.00
.33 cts.	$1125.00	$ 843.75
.33 cts.	$1200.00	$ 900.00
.33 cts.	$1250.00	$ 937.50
.33 cts.	$1600.00	$1200.00
.34 cts.	$ 825.00	$ 618.75
.34 cts.	$ 875.00	$ 656.25
.34 cts.	$1050.00	$ 787.50
.34 cts.	$1125.00	$ 843.75
.35 cts.	$ 950.00	$ 712.50
.35 cts.	$1065.00	$ 798.75
.35 cts.	$1175.00	$ 881.25
.36 cts.	$ 900.00	$ 675.00
.36 cts.	$1200.00	$ 900.00
.36 cts.	$1225.00	$ 918.75
.37 cts.	$ 995.00	$ 746.25
.37 cts.	$1300.00	$ 975.00
.38 cts.	$1400.00	$1050.00
.39 cts.	$ 975.00	$ 731.25
.39 cts.	$1395.00	$1046.25
.40 cts.	$1200.00	$ 900.00
.40 cts.	$1300.00	$ 975.00
.40 cts.	$1400.00	$1050.00
.40 cts.	$1895.00	$1421.25
.41 cts.	$ 995.00	$ 746.25
.41 cts.	$1350.00	$1012.50
.42 cts.	$1050.00	$ 787.50
.42 cts.	$1075.00	$ 806.25
.43 cts.	$1300.00	$ 975.00
.43 cts.	$1450.00	$1087.50
.43 cts.	$1800.00	$1350.00
.44 cts.	$1150.00	$ 862.50
.44 cts.	$1795.00	$1346.25
.45 cts.	$1200.00	$ 900.00
.45 cts.	$1250.00	$ 937.50
.45 cts.	$1850.00	$1387.50
.46 cts.	$1500.00	$1125.00
.46 cts.	$1875.00	$1406.25
.46 cts.	$2000.00	$1500.00
.47 cts.	$1075.00	$ 806.25
.47 cts.	$1275.00	$ 956.25
.47 cts.	$1475.00	$1106.25
.47 cts.	$1900.00	$1425.00
.47 cts.	$2350.00	$1762.50
.48 cts.	$1250.00	$ 937.50
.48 cts.	$1325.00	$ 993.75
.49 cts.	$1050.00	$ 787.50
.49 cts.	$1500.00	$1125.00
.50 cts.	$1350.00	$1012.50
.52 cts.	$1375.00	$1031.25
.52 cts.	$2200.00	$1650.00
.53 cts.	$1400.00	$1050.00
.53 cts.	$1650.00	$1237.50
.54 cts.	$1500.00	$1125.00
.54 cts.	$1650.00	$1237.50
.55 cts.	$1450.00	$1087.50
.56 cts.	$1700.00	$1275.00
.57 cts.	$1350.00	$1012.50
.57 cts.	$1500.00	$1125.00
.57 cts.	$2200.00	$1650.00
.57 cts.	$2350.00	$1762.50
.59 cts.	$1650.00	$1237.50
.61 cts.	$1950.00	$1462.50
.61 cts.	$2450.00	$1837.50
.62 cts.	$1650.00	$1237.50
.65 cts.	$1450.00	$1087.50
.65 cts.	$1925.00	$1443.75
.66 cts.	$2100.00	$1575.00
.68 cts.	$3000.00	$2250.00
.69 cts.	$2250.00	$1687.50
.69 cts.	$2360.00	$1770.00
.69 cts.	$3180.00	$2385.00
.69 cts.	$3200.00	$2400.00
.71 cts.	$2250.00	$1687.50
.72 cts.	$2300.00	$1725.00
.73 cts.	$3250.00	$2437.50
.77 cts.	$2250.00	$1687.50
.81 cts.	$3360.00	$2520.00
.83 cts.	$3395.00	$2546.25
.90 cts.	$2300.00	$1725.00
.90 cts.	$2600.00	$1950.00
.90 cts.	$4500.00	$3375.00
.93 cts.	$3750.00	$2812.50
.97 cts.	$4400.00	$3075.00
.98 cts.	$4000.00	$3000.00
1.00 cts.	$3250.00	$2437.50
1.00 cts.	$8000.00	$6000.00
1.02 cts.	$3900.00	$2925.00
1.05 cts.	$7750.00	$5812.50
1.06 cts.	$4200.00	$3150.00
1.12 cts.	$3750.00	$2812.50
1.12 cts.	$3950.00	$2962.50
1.32 cts.	$12,500.00	$9375.00
1.33 cts.	$12,850.00	$9637.50
1.39 cts.	$3600.00	$2700.00
1.47 cts.	$4800.00	$3600.00
1.60 cts.	$7250.00	$5437.50
1.80 cts.	$9500.00	$7125.00
1.85 cts.	$10,200.00	$7650.00
2.39 cts.	$10,150.00	$7612.50
2.39 cts.	$11,500.00	$8625.00
2.64 cts.	$10,950.00	$8212.50
4.49 cts.	$23,500.00	$17,625.00
5.08 cts.	$19,500.00	$14,625.00
6.00 cts.	$37,000.00	$27,750.00

If the stone you prefer is not in the Grassie's store in your area, it can be easily transferred.

- Every piece individual
- Subject to prior Sale
- Available with the finest diamond guarantee in Canada

For selection, price and the finest diamond guarantee in Canada, come to . . .

Grassie's Since 1886

Chargex, Master Charge, American Express and Grassie's Credit Accounts welcome.

MAYFAIR SHOPPING CENTRE 385-2744
1209 DOUGLAS ST. 385-1911
VICTORIA · VANCOUVER · NANAIMO · PORT HARDY · CHILLIWACK · VERNON · REVELSTOKE · KAMLOOPS · KELOWNA

11-20

the weather

Coastal areas can expect much colder temperatures tonight. Elsewhere little change is expected with sunny skies and cold temperatures continuing. The exception will be the north coast, where cloud will move in as a disturbance in the Gulf of Alaska starts to move down the B.C. coast.

ENVIRONMENT CANADA WEATHER OFFICE 10 A.M. FORECASTS
Valid Until Midnight Tuesday

Greater Victoria, Greater Vancouver, Lower Mainland, East Vancouver Island: Lows tonight -4 to -8. Tuesday sunny and cold with highs 2 to 5.

North and West Vancouver Island: Lows tonight -4 to -6. Sunny and cold Tuesday. Highs 4 to 6.

TEMPERATURES
Yesterday

	Max.	Min.	Prcp.
Victoria	2	— 2	—
Normal	9	5	

One Year Ago

Victoria	4	— 1	—

Across Canada

Prince Rupert	4	— 9	—
Terrace	— 8	—13	—
Port Hardy	6	— 5	2.0
Tofino	8	— 4	—
Comox	6	— 6	—
Vancouver	5	— 4	—

Kamloops	— 8	—15	—
Cranbrook	9	16	—
Williams Lake	—15	—24	—
Fort Nelson	—15	—25	—
Peace River	—20	—24	—
Edmonton	— 7	—24	—
Jasper	—13	—25	—
Calgary	—18	—26	trace
Lethbridge	—17	—22	1.3
Medicine Hat	—18	—30	—
N. Battleford	—19	—26	trace
Saskatoon	—21	—30	trace
Swift Current	—20	—30	—
Prince Albert	—20	—27	—
Moose Jaw	—24	—28	trace
Regina	—25	—33	trace
Yorkton	—20	—25	—
Thompson	—20	—25	—
Brandon	—23	—34	trace
Winnipeg	—18	—30	—
The Pas	—17	—25	trace
Kenora	—16	—24	—
Thunder Bay	—11	—24	—
Toronto	6	— 5	—
Ottawa	7	— 5	—
Montreal	9	— 9	—
Quebec	4	—11	3.4
Halifax	8	0	—
Charlottetown	7	— 4	—
Fredericton	8	— 8	—
St. John's	12	— 0	trace
Whitehorse	—19	—23	—
Yellowknife	—17	—22	—
Churchill	—17	—22	—
Inuvik	— 9	—14	—

United States

Seattle	2	— 1	—
San Francisco	14	13	4.3
Los Angeles	21	13	—
Las Vegas	19	6	—
Phoenix	24	12	—
Chicago	6	— 3	—
New York	12	25	—

World Temperatures
Amsterdam 10, 5; Athens 18, 9; Bangkok 32, 26; Beirut 22, 12; Belgrade 1, -1; Berlin 11, 7; Bogota 19, 4; Brussels 15, 9; Buenos Aires 24, 17; Cairo 22, 9; Caracas 28, 20; Copenhagen 12, 8; Frankfurt 8, 0; Frankfurt 8, 0; Geneva 10, 1; Helsinki 1, —3; Hong Kong 22, 18; Honolulu 30, 21; Jerusalem 14, 4; Johannesburg 25, 12; Kiev 7, 7; Lima 23, 17; Lisbon 17, 9; London 15, 5; Madrid 12, 0; Manila 31, 24; Moscow 9, 5; New Delhi 28, 14; Nicosia 20, 5; Oslo 10, —1; Paris 12, 6; Rio 39, 22; Rome 17, 2; San Juan 31, 25; Sao Paulo 31, 20; Seoul 6, —1; Singapore 30, 21; Stockholm 7, 4; Sydney 22, 14; Taipei 21, 17; Tel Aviv 23, 10; Tokyo 17, 11; Vienna 0, —1.

CITY'S WEATHER RECORD

Sunshine, Nov.	72.8 hrs.
Last Nov.	51.2 hrs.
Normal (30 years)	55.6 hrs.
Sunshine, 1978	2128.4 hrs.
Last Year	2164.1 hrs.
Normal (30 years)	2104.2 hrs.
Precipitation, Nov.	84.2 mm
Last Nov.	81.0 mm
Normal (30 years)	55.5 mm
Precipitation, 1978	330.6 mm
Last Year	381.8 mm
Normal (30 years)	509.2 mm

Sunrise, Sunset Tuesday
(Pacific Standard Time)
Sunrise 07:30 Sunset 16:28

TIDES AT VICTORIA
(Tides listed are Pacific Standard Time)

	Time	Ht	Time	Ht	Time	Ht	Time	Ht
	H M	Ft.	H M	Ft.	H M	Ft.	H M	Ft.
20	0000	2.6	0940	8.5	1215	8.1	1715	7.4
21	0045	3.1	1005	8.6	1315	7.8	1800	6.9
22	0110	3.7	1040	8.5	1430	7.4	1930	6.4
23	0155	4.3	1050	8.5	1825	6.0	1945	6.0
24	0235	4.9	1100	8.4	1835	5.3	2330	5.9
25	0325	5.4	1110	8.4	1845	4.6		
26	0100	6.2	0430	5.9	1115	8.5	1855	3.7
27	0220	6.6	0520	6.3	1145	8.6	1925	2.8

TIDES AT SOOKE

	Time	Ht	Time	Ht	Time	Ht	Time	Ht
	H M	Ft.	H M	Ft.	H M	Ft.	H M	Ft.
20	0715	8.2	1130	7.9	1505	8.7		
21	0010	3.6	0825	8.3	1250	7.8	1530	8.2
22	0050	4.1	0830	8.5	1405	7.5	1615	7.6
23	0135	4.6	0910	8.6	1530	6.9	1900	7.1
24	0210	5.1	0935	8.8	1645	6.2	2055	6.8
25	0300	5.5	1000	9.0	1725	5.3	2245	6.8
26	0335	5.9	1020	9.2	1800	4.4	2355	7.0
27	0410	6.2	1050	9.5	1835	3.5		

TIDES AT FULFORD HARBOUR

	Time	Ht	Time	Ht	Time	Ht	Time	Ht
	H M	Ft.	H M	Ft.	H M	Ft.	H M	Ft.
20	0135	3.0	0955	11.0	1640	8.1	1850	8.2
21	0210	3.6	1040	11.0	1810	7.6	2000	7.7
22	0300	4.3	1110	10.9	1835	7.0	2145	7.3
23	0355	5.0	1150	10.7	1905	6.3	2335	7.2
24	0455	5.8	1220	10.6	1930	5.6		
25	0115	7.6	0600	6.4	1245	10.5	2000	4.7
26	0230	8.2	0650	7.0	1305	10.4	2015	3.8
27	0330	8.8	0750	7.5	1335	10.3	2050	2.8

CORRECTION
Canadians For One Canada

The Winnipeg address was incorrect in our recent advertisement. We apologize for any inconvenience that may have been caused in the mailing of your ballot.
The correct Winnipeg address is: C. P. Newbound,
804-213 Notre Dame Ave.,
Winnipeg, Manitoba R3B 1N3

PLEASE USE THIS BALLOT TO VOTE AGAIN.

My Choice Is:
1 ☐ A Separate Quebec
2 ☐ A Bilingual Canada
3 ☐ One Canada

CANADIANS FOR ONE CANADA
☐ I want to join Canadians for One Canada.*
☐ I want information on Canadians for One Canada.
☐ I want to contribute to Canadians for One Canada.
Name _____
Address _____ Apt. ____
City _____ Province _____
Postal Code _____ Telephone _____

*THERE IS *NO* CHARGE FOR MEMBERSHIP. But, to help us pay for the publication of additional advertising such as this, financial contributions are needed and will be appreciated in any amount. Please make cheques payable to Canadians for One Canada.
VC

Farm Vitality Urged To Curb Food Costs

If British Columbians want to curb the rising price of food there has to be a new food policy which will draw more families into farming and bring agricultural vitality to the province, a Saanich farmer told a People's Food Commission hearing Saturday.

George Aylard said preservation of farm lands was an essential factor to maintain the viability of family farm operations in British Columbia and it was essential that people support such a policy.

The commission, supported by church groups and various public organizations, has been described as a "gigantic do-it yourselve project."

It has no counsel, no paid researchers and just about enough finances to get along. It depends entirely on people for its authority.

Taking a crack at land promoters, Aylard noted there were few farmers who would walk in to a housing development and start drawing up plans for expanding their farm operations.

"Yet there is a sector of the non-agricultural community that appears to feel very litle compunction about doing exactly the same thing on a farm, " he said."As soon as more people come to appreciate the fact that agricultural land in B.C. is 'used land' and not empty land, we will have come a long way towards solving the food problem."

Aylard defended marketing boards, stating that most Canadians fail to understand that the effective operation of the family farm unit is, in many instances, contingent on the on-going operation of producer marketing boards.

Marketing boards were not to blame for the rising cost of food, he said in pointing out that the real power in the Canadian food industry lay in large corporate concerns.

To back up his point, he said a university study revealed that a small mumber of corporations, many of them foreign owned, effectively controlled every link in the food chain beyond the farm gate.

"The food industry in Canada is heavily dominated by corporate concerns and in order to survive, the independent farmer must walk the fine line between them," he said.

Jack Warnock, a member of the commission, noted another land problem has emerged in the province.

Wealthy people, mostly from Vancouver, were buying up small farms in the Okanagan and doing nothing with the land. In some cases they were tearing up the orchards.

This was increasing the price of land, he said. At the same time the production of apples was dropping every year.

Speakers at the hearing made it clear that much more land could be brought into agricultural production on Vancouver island.

Art Garcia, representing the South Saaamich Farmers Institute, said interest in farming as a means of livelihood is on the upswing on Vancouver Island.

"People are actually looking for farms in Saanich," he said. "But the problem is water."

He noted the Greater Victoria water board is bringing water to the peninsula but farmers have been told it is only for domestic use.

You can't operate farms without water," he said. "American states spend billions in bringing water to farms, but here governments ignore the needs of farmers."

Warnock noted that in the Okanagan producers pay more than 10 times what than farmers south of the border pay for water.

"That was one of the benefits they got from the Columbia treaty," he said.

Garcia said some people complain that locally grown farm produce is protected from foreign imports.

"Let me tell you there are hundreds of manufactured goods protected from imports,"he said. "If they were not, most of the people here would be unemployed."

Jim Manly, who identified himself as the NDP federal candidate for Cowichan-Malahat-the Islands, said there were several factors which determined the cost and quality of the food people eat. One of these was the way in which food producing areas was used.

As an example, he pointed out the lack of government action to protect oyster grounds from logging operations.

He said oyster growers report that continued high use of harbors for log dumping, booming and storage is causing widespread damage to oyster grounds.

"In the last 20 years, half of the province's oyster ground has either been lost or restricted due to log boom operations and sewage disposal systems."

Press Barred From Hearing On CBC's Nash

TORONTO (CP) — The press was barred from a weekend arbitration hearing into the appointment of Knowlton Nash as announcer of the CBC's 11 p.m. newscast.

A hearing is being held concerning the appointment following a grievance filed Nov. 2 by the Canadian Union of Public Employees.

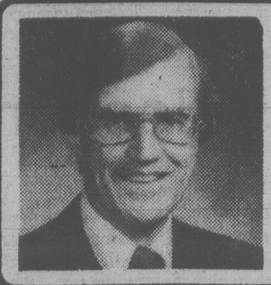
Arbitrator George Adams ruled initially that the press would be allowed to stay at the hearing.

The union agreed with Adams, but after an afternoon of opposition by CBC lawyers the union reversed its position.

FORDS: MORE ACCIDENTS?

WASHINGTON (AP) — New U.S. government figures indicate owners of Ford Motor Co. autos have about 10 times as many transmission-related accidents than do owners of other makes of cars, the Detroit Free Press reports.

In a Washington-datelined story Sunday, The Free Press said it appears that the accident rate for 1970-78 Ford cars and light trucks under investigation by the National Highway Traffic Safety Adminstration may be more than 10 times higher than it is for General Motors Corp. and Chrysler Corp vehicles.



Your support was greatly appreciated

THANK YOU

Robert N. G. (Bud) Smith

Marijuana Crops Keep The Economy From Going To Pot?

GUELPH, Ont, (CP) — The North American economy would get a $4-billion-a-year boost if Canadian and United States farmers could grow and distribute marijuana, according to a U.S. spokesman for a group favoring legalization of the drug.....

Gatewood Galbraith, president of Kentucky Marijuana Feasibility Study, told a conference sponsored by the National Organization for the Reform of Marijuana Laws that North Americans spent $4 billion in Mexico and South America last year on the illicit drug.

Galbraith said growing marijuana could revitalize small farm operations for the production of textiles, rope, paper and oils. He predicted that North American farmers could average about $4,000 more in annual earnings by putting as little as one-sixteenth of an acre under marijuana as a cash crop.

Moves to legalize the plant for personal and industrial use are being opposed by large corporate interests such as patent medicine, cigarette and textile industries, he said.

MP Plotted Murder, British Court Told

MINEHEAD, England (CP) — A court was told today that Jeremy Thorpe, former leader of the British Liberal party, plotted the murder of a former male model with whom he had had a homosexual relationship because he regarded the man as a danger to his career.

Peter Kenyon, prosecuting for the Crown, made the allegation in his opening statement at a magistrates' court hearing which is to decide whether Thorpe and three other men should go to trial by judge and jury.

Thorpe, 49, and the other three men are accused of plotting to murder Norman Scott, 38.

It is Britain's biggest political scandal in many years. Thorpe faces the gravest charges to be brought against a member of Parliament in modern times.

One of the defendants, nightclub owner George Deakin, asked for reporting restrictions to be lifted, and his request was granted.

The decision means that British media will be able to report fully on the hearing, which had not been expected.

Kenyon said that Thorpe became a member of Parliament in 1959.

"In the early 1960s, evidence will be that he had a homosexual relationship with Norman Scott," Kenyon said. "Thereafter Scott was a continuing danger to his career."

Scott had talked to other people and Thorpe's "anxiety became obsessive."

Early in 1969, in the presence of former Liberal MP Peter Bessell, who has come from his home in California to give evidence, Thorpe "incited his close friend David Holmes to kill Norman Scott," the prosecution alleged.

The prosecution said Holmes and Bessell tried to dissuade Thorpe and that "less dramatic measures were taken."

Attempts were made to get Scott to go to the United States and to set him up in a new job. Other measures included paying him a retainer and purchasing damaging letters from him.

Holmes, 48, a former deputy treasurer of the Liberal party, is one of the three men standing trial with the former Liberal leader on charges "that on divers days between the first of October 1968 and the first of November 1977 in the County of Devon and elsewhere you conspired together and with others to murder Norman Scott."

The other accused, apart from Deakin, is John Le Mesurier, 45, a businessman from South Wales.

Thorpe also faces an additional charge of inciting Holmes to murder Scott.

All four have been free on bail since they were charged on Aug. 4. They do not have to plead or give evidence during this hearing, but their lawyers are expected to cross examine the prosecution witnesses.

WE'VE GOT SOMETHING NEW!!
FIND OUT THIS THURSDAY NOV. 23
COLONY MOTOR INN
2852 DOUGLAS ST.
11-19

ONE YEAR 10¾%

PRIME 55

SAVINGS CERTIFICATE INTEREST PAID ANNUALLY

One of the many benefits of **Prime 55** is the ¼% interest bonus on our regular certificate rates. Westcoast Savings regular one year certificate rate is **10½%**, for **Prime 55 . . . 10¾%.**

On certificates of **$5000.00** or more, monthly interest can be paid for **Prime 55 . . . 10¼%.**

All deposits fully guaranteed without limit by the Provincial Credit Union Share and Deposit Guarantee Fund.

Drop into your closest branch of **Westcoast Savings** for **all** the benefits of **Prime 55.**

WESTCOAST SAVINGS CREDIT UNION
Better than money in the bank.

Downtown *	James Bay	Oak Bay	Hillside **
1111 Government	239 Menzies	2067 Cadboro Bay	770 Hillside (at Blanshard)
388-7535	386-6355	595-1432	388-7545

Esquimalt	Colwood	Sooke
1234 Esquimalt	1913 Sooke	6689 Sooke
388-7171	478-5534	642-5233

* Downtown—Open Monday through Friday.
** Hillside—Open 6 days a week.
All Other Branches—Open Tuesday through Saturday

Students Still Boycott in Que.

MONTREAL (CP) — Students at 15 of Quebec's 40 junior colleges continued boycotting classes today in a mounting protest against the provincial government's loans and bursaries policies.

During the weekend, police dispersed students who occupied administration buildings at colleges in Shawinigan and Chicoutimi. There were no incidents or arrests.

Meanwhile, rallies were planned for this week at campuses still untouched by the protest.

The students do not want their parents' income to figure in their requests for financial aid. Presently, unmarried students are considered dependants even though they may not be.

They also want course materials and expenses to be paid for by the education department. Tuition at the colleges, which act as academic stepping-stones between high school and university, is already free.

Education Minister Jacques-Yvan Morin has replied it would cost taxpayers an extra $200 million to meet the demands.

The boycotts, which reflect a long-standing issue in the colleges, began Nov. 9 in Rimouski and spread quickly to other campuses.

capital scene

Alec James, co-ordinator of exhibits at the Provincial Museum, will give a talk titled What's Next in Exhibits? Tuesday, Nov. 21, 10:30 a.m., in the Newcombe Auditorium.

Classic Car Museum owner Murray Gammon will speak about classic cars to the Victoria Electric Club Tuesday, Nov. 21, 12:05 p.m., 455 Belleville.

Centennial United Church old time round dancing Wednesday, Nov. 22, 8-11 p.m. Music by the Columbian Orchestra.

David Sterling, of the ministry of recreation and conservation, will present an illustrated natural history talk titled Nature Interpretation in B.C.'s Provincial Parks Wednesday, Nov. 22, 8 p.m., in the Newcombe Auditorium.



Warning: Health and Welfare Canada advises that danger to health increases with amount smoked – avoid inhaling. Average per cigarette – "Tar" 14 mg. Nic. 0.9 mg.

Victoria Times

MONDAY, NOVEMBER 20, 1978

GORDON BELL
Managing Editor

COLIN McCULLOUGH
Publisher

BARBARA McLINTOCK
Editor

Municipal Election '78

It is difficult to find a common thread linking the behavior of Greater Victoria voters in Saturday's municipal elections. The hardy few who bothered to brave the wintry weather to get out to vote — fewer than 20 per cent in most parts of the region; in one school board poll in Saanich nobody voted — rejected incorporation for the Western Community but agreed to expensive sewers in View Royal and a water system for Saturna Island, generally returned incumbents at the top of the polls but gave strong support to newcomers on the school board and produced the inconclusive results expected in the Saanich industrial development referendum.

The one thing that perhaps was made clear was that the so-called "tax revolt" is not the overwhelming issue of the average voter that it has been widely believed to be. The support for View Royal sewers and the Saturna Island water system showed that voters are still willing to support projects that will lead to direct increases in property taxes if they believe they will receive value for their money.

The results in Saanich and on the school board also lend credence to the belief that the lowering of taxes is not the be-all and end-all of local government in the taxpayers' minds.

Several of the nine candidates in Saanich ran on a modified tax-revolt platform — strong support for more industrial and commercial development because it would broaden the municipality's tax base and ease the burden on ordinary homeowners. But the three candidates who topped the polls — Mary Casilio, John Mika and Irene Block — have all been extremely wary of industrial development and have placed far more emphasis on preserving neighborhoods and the environment than on widening the tax base.

In the school board elections, the issue was even more directly stated. The five incumbents running for re-election were all considered part of the "fiscal responsibility" (read: keep taxes low) side of the board, while the three newcomers all placed more emphasis on educational quality even if it costs a little more. "A good education system costs money, but ignorance costs more," was one slogan they espoused.

Two of the three were elected, topped in the polls only by Susan Brice, the well-known and popular board chairman. Moreover, the two incumbents who went down to defeat, Peter Dorazio and Bud Smith, were two who had been most closely associated in the public mind with strict spending restraints.

Supporters of the incumbents, already predicting steep school tax increases because of the addition of the newcomers to the board, are suggesting that the election did not entirely represent the feelings of the school district voters because turnout was so low, especially in Victoria where there were no other municipal elections. This is most unfair. It may be true that the results would have been different had the turnout been 100 per cent (or even 50 per cent), but the point remains: the average homeowner may care about higher taxes, but he didn't care enough to get out to vote. That being so, he has no grounds for complaint about the results or about the actions taken by the new trustees.

In the referendums held in the Western Community on sewers and municipal incorporation, voters were highly selective. Apparently, they were willing to approve a specific benefit like sewers but were unwilling to take the plunge into municipal incorporation, where the advantages are less tangible and farther off.

The two-to-one margin by which incorporation lost (almost three-to-one in View Royal) seems a decisive margin but it is remarkable that fully one-third of them voted to incorporate. That is a solid base of support upon which some future campaign could be built.

The referendum results present Municipal Affairs Minister Hugh Curtis with an unpalatable choice. He has made no secret of his desire to see these sprawling, populous suburbs incorporate, dropping heavy hints that if Colwood, Langford and Metchosin did not choose incorporation in a referendum, they might have it forced upon them by act of the legislature.

But with the Social Credit government as unpopular as it is on Vancouver Island, it appears unlikely that the minister will force anything on an unwilling Western Community with a provincial election in the offing.

The Capital Regional District may have something else in mind, however. Some directors are fed up with listening to the constant criticism of the CRD's supposed interference in local affairs from residents of the unincorporated western part of the region. After residents refused on Saturday to take responsibility for their own affairs, they can expect rather brusque treatment from now on at the CRD.

Sci-fi Fans Reply to Fulford

I am taking the time to write you in response to an article by Robert Fulford (reprinted from the *Toronto Star*) entitled The Science Fiction Lie (*Times*, Nov. 9).

I am sure that the extremely bitter taste his article left in my mouth was caused by his complete misunderstanding of what science fiction is. It is a literary genre, not an industry with a single message, "science will save us."

One gets the impression that Mr. Fulford is unaware of any written science fiction beyond the trash that lurked beneath the lurid covers of 1930s' pulp magazines. Certainly since 1945 most science fiction has been somewhat distrustful of science.

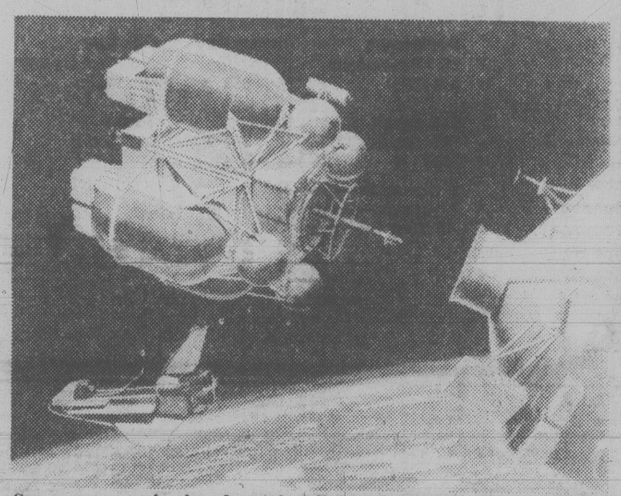
Very few science fiction writers and readers believe that science will save us. They believe, as Mr. Fulford does, that we will save ourselves. (By the way, I agree with Mr. Fulford about *Close Encounters*, as do Harlan Ellison, Isaac Asimov, Ursula K. LeGuin and a host of other science fiction writers who criticized the film for the same reasons Fulford does.)

What angers me is that Mr. Fulford saw fit to write a review of a film (which many science fiction fans do not regard as science fiction at all — UFOs are nut-cult material at best and most science fiction people have enough background to know how unlikely such cosmic visitations are) and a review of the magazine *Omni* and pretend that these two objects define science fiction.

In fact, nothing defines the boundaries of science fiction, which is what makes it such an important literary tool. There is often far more freedom of expression involved in SF than science. SF constantly ignores the limitations of science in order to concentrate on what is important about humanity.

I know of no science fiction writer, except possibly Jules Verne, who ever claimed he was predicting the future or even thought that predicting the future was worthwhile. More, like Ray Bradbury, "write to prevent a possible future." Even writers of hard SF which concentrates on technological detail, like Robert Heinlein, have said that their predictions were no more than, "the predictions of a man on a train who looks ahead to see a tunnel and says, 'darkness'."

I have one final axe to grind, and it is with Mr. Fulford's dim view of the space program and of science in general. In this I differ from many SF fans who openly distrust science. Each to his own. Certainly science has placed many demons at our front door — neutron bombs, cruise missiles and Trident submarines. Science is not always a tool for good. But science is a tool. It is futile to differentiate, as Mr. Fulford does, between being saved by science or being saved by ourselves. We are science. it is us. Science is a method we use to study the universe, it is a way that we touch things that are untouchable.



Space program is already paying dividends in technology on earth.

Without science both Mr. Fulford and I would — in all probability — be dead of bronchitis or diphtheria, or something more showy like the black death. We would be perpetually starving, eking out an existence, working sunup to sundown to gather the bare necessities of survival, without the time to look up at the stars and wonder.

Perhaps this appeals to Mr. Fulford. It horrifies me. Men are not ants building little towns, content to go their ordinary way through an ordinary billion years. Men are Will Shakespeares and Johann Sebastian Bachs and Sir Isaac Newtons and Galileos. Men dare to write, sing and dream, building upon the richness that is life, leaving no corner unexplored.

To this end, we find beauty everywhere. On Venus, where the refraction of the atmosphere is so great that the entire surface of the planet is visible to you, as if you stood in the bottom of a gigantic bowl. On Mars, where a volcano three times higher than Everest (30 kilometers) rears up massively in the crisp pink sky. On Jupiter, where a hurricane big enough to drown our entire planet (the big red spot) has raged for hundreds of years. Or, first and best of all, the blue and cloud-flecked Earth, richer in water than any other world and precious home of life. Earth, which we first saw a decade ago. Until that time we had never walked a little ways away and turned back, to see ourselves hanging tiny and fragile against a field of stars.

The space program has already paid back the people who financed it — in weather forecasting, medical technology, satellite data for prospecting, crop management, and environmental data, communications, firefighting techniques, and even sillier stuff like teflon frying pans and hang gliders.

"All the billions" that Mr. Fulford alludes to (which have been paid back already) still amount to a drop in the bucket. The entire NASA budget is spent by the department of health education and welfare in the U.S. every eight days.

In a month the Americans spend more on underarm deodorants. What shall it be, Ban Roll-on or the stars?

There is nothing spiritual to be gained from the space program? Perhaps, but we have seen us as we are, a delicate toy balanced precariously in space. A small world, but beautiful and unique. Perhaps Mr. Fulford's heart does not respond to this. But perhaps it does not respond to science fiction, or Bartok or Homer or even the sound of the wind and the stirring of the grass, upward, toward the sun. We shall not stop searching, reaching out for understanding of ourselves and everything about us. That is our purpose here. That is why we watch, and write, and sing. — Stan G. Hyde, President, Science Fiction Association of Victoria, 224 Michigan Street.



Let us pray.

letters

Operation Eyesight

A recent NBC television special on Canada, *Beyond Niagara*, pointed out that while Alberta used to be known for its wheat and cattle, then for oil, it is now known for its world famous organization called Eyesight Universal (OEU).

Douglas Roche, an Edmonton MP, in his book *Justice Not Charity* starts the chapter on non-govenment organization by paying high tribute to Operation Eyesight. So does the Canadian International Development Agency (CIDA). Operation Eyesight Universal (address: P.O. Box 123, Calgary, Alta. T2P 2H6) is a small but a very effective Canadian organization dedicated to restoring sight to curable blind folks, prevention of blindness and training eye specialists and paramedical personnel in the developing world. It has 31 centres in 11 different countries. Last year alone it treated 175,000 people, opened 32,419 blind eyes. OEU's school children program in mountainous parts of Kenya covered 44,500 students and brought down the trachoma incidence from 39 per cent in a year.

The statistics are appalling. There are over 40 million blind individuals in our global village. 75 per cent of them could be cured or blindness could have been prevented. Five hundred million suffer from trachoma which may result in blindness. Over 100,000 children go blind every year because of Vitamin A deficiency in their diet.

Can you imagine the joy of a child who sees his mother for the first time! OEU's story is the story of miracles and the miracle of sight costs so little. Believe it or not, with the ridiculously low donation of $25 ($10 for the surgery of each eye, $2 for the cataract glasses, $3 for food and hospitalization for 10 days) you can give the priceless gift of sight to some hopeless and helpless blind destitute. Here the same operation costs well over $1,000! It is indeed a shame that for the lack of $25 someone has to lead the life in total darkness.

Donations to OEU are not only tax deductible but are also matched dollar for dollar by Ottawa. Sponsor a blind for gift of sight on Christmas, birthdays, memorials, and special occasions. — Mrs. Hansi Bish, 20 — Dallas Road.

Who Are Fascists?

As one who has been a tourist in Lebanon and Jordan on more than one occasion, I should like to remind Mr. D. Saab (letter, Die With Dignity, Nov. 10) that I did not treat Christians as fascists in my letter of Nov. 2. I stated clearly that the Lebanese struggle was a political one between the left and the right and not a religious one between Christians and Moslems. I also stated that there are Christians on the left as well as the right, but it was the right-wing Phalangists I called fascists. They are the more extreme element of the right, and have called their party Phalangists after the Spanish Phalangist party which is the fascist element in Spain. If I did not mention this in my previous letter, I apologize for the omission.

I have Arab friends in this country, in the United States, Great Britain, Lebanon and Jordan. Most of them are Palestinians and most are of the Christian faith, although I do have some Moslem friends as well.

The Palestinians did what they could to stay out of the Lebanese conflict, but unfortunately they were drawn into it by the Phalangists (backed up by the Zionists and the CIA), especially when a busload of them were ambushed and massacred by Phalangist militiamen early in the struggle.

I wish Mr. Saab a very pleasant stay in Canada and a safe journey back to Lebanon. I hope and pray that when he returns home he will find his native country in a state of peace and reconstruction. That lovely country, so badly torn by strife, badly needs peace.! — Richard D. Corrance, 710 Cormorant Street.

Communist or Not?

Katherine Chatterton, in her letter to the *Times* (Indefensible Gift, Oct. 31), refers to Nkomo and Mugabe as "acknowledged tools of the communists," and later as "communist killers."

The term communist is applied to these men, I suppose, because they are using military aid given to them by communist Russia.

I have no doubt that Russia gives them aid, hoping to have great influence over them if they win control of Rhodesia.

However, this does not mean that Nkomo and Mugabe are either communist or communist tools. To whom can people who are struggling to free their country from dictatorships like Nicaragua or illegal minority governments such as Rhodesia turn for military aid? Will they get it from the U.S.? Britain? West Germany? Japan?

Not likely. The U.S. armed and trained the national guard of Nicaragua, the force which Somoza has used to smash brutally each and every attempt of the people of Nicaragua to establish freedom and democracy in that country. Are the guerilla forces of that nation to be blamed if they accept military aid from any source which will supply it?

In like manner are the guerilla forces of Nkomo and Mugabe to be blamed for accepting military aid from whatever source was available? Until these guerilla forces put pressure on Ian Smith's government that government resisted all attempts to bring equality to the blacks of Rhodesia. The guerillas oppose the settlement offered by Smith because it is only a partial granting of equality. (Even Britain and the U.S. find this settlement offer unacceptable).

The aid offered by the World Council of Churches is to thousands of black refugees who have fled from Rhodesia to the bordering nations. The church is following the admonition of Jesus to feed the hungry, clothe the naked and give shelter to the homeless. Jesus did not stipulate whose side they should be on, only that the need should be there. — J. Philip Fawcett, 57 Wellington Street.

Jewish Khazars

I should like to correct and complete the thesis given in H. Gilbert-Cook's letter of Nov. 8, misentitled Jews in Turkey.

Regarding the statement that "... we learn of Seljuk Turks and Kharza Turks adopting the Jewish religion" in Wells' and Runciman's histories, I cannot refer immediately to Runciman's *History of the Crusades*, but on p. 667 of Wells' *Outline of History* (1949 ed.) the Seljuks are described as orthodox Sunnites of Islam, who staged a successful revolt against the Shiites in power in Baghdad. On the previous page Wells states: "To [the] Jewish Khazars are to be ascribed the great settlements of Jews in Poland and Russia [to be precise, Lithuania]."

I refer Gilbert-Cook to Arthur Koestler's *The Thirteenth Tribe*, which deals with the adoption of Judaism by the Khazar state in the Middle Ages (a unique event in history) and the legacy they have left to this day by way of the roads of the shtetls of the Pale and the byways of East European history, largely unknown here in the western European tradition.

I should also like to relate that some years ago I read an article which contended that the Sephardim and Yemeni and other Oriental Jews in Israel are socially and economically suppressed by the Ashkenazim descended from the survivors of the Holocaust. Sabra triumphant, yid avenged. Devious and intricate (and always finally deadly) are the ways of chauvinism. — J. McIntyre, 2-494 Superior Street.

Animal Abuse

Words fail me to express the hideous horrors wild animals are suffering through man's neglect and lack of guts to back the humane trap. There are also other inhuman abuses in laboratories where animals suffer terrible agonies as they are tortured by experiments. Animal abuse is prevalent in Canada and men who could do something about it just sit in their high fancy offices and draw their high fancy cheques to keep pushing aside these very important issues.

We of the Association for the Protectyion of Fur Bearing Animals happen to be a very concerned body of people across this country and I'm sure there are tens of thousands more like us not holdng membership who would like to see our MPs with some backbone to stand up and be counted to hurry this piece of legislation into a reality. I'm not interested in which party you belong to — I'm sure in all parties there are people concerned and anxious to put into legislation what the present government has failed to do.

This "too bad" apathy and don't care attitude has gone on for too long, while our furry and feathered friends who cannot speak for themselves are being trapped, tortured and dying a lingering death because of us.

This does not only concern me but all of you — you are to blame if you do not speak and now. — Jean Reading, 242 Obed Avenue.

Aid Civilians

In response to world news in September, 1978 that 2.7 billion people in Vietnam needed emergency relief as a result of floods and storms, the worst natural calamities in Vietnam in 35 years, Canadian Aid for Vietnam Civilians sent out an appeal for funds. The response has been very heartening and a $5,000 bank draft has been sent on Nov. 3 to the Vietnam Peace Committee which is co-ordinating the relief work.

Also, Canadian Aid for Vietnam Civilians is sending its 48th shipment of children's clothing and medical supplies valued at $5,000 in the next week or two.

Canadian Aid for Vietnam Civilians has already sent $50,000 for equipping the Canada-Vietnam Hospital at Tien Son, Ha Bac province, this year.

The Vietnamese people, who suffered such enormous losses during the 30 years of war, and who are now compelled to protect their borders from Cambodian invasion and Chinese military attack, need all possible help. Canadian Aid for Vietnam Civilians, Box 2543, Vancouver, B.C., V6B 3W8 will gladly accept donations for contiuing emergency food and medical relief in Vietnam. CAVC is a registered charitable organization and donations are deductible for income tax purposes. — Canadian Aid for Vietnam Civilians, Vancouver.

VICTORIA TIMES, established 1884 is published every afternoon except Sunday by the Times Publishers, 2621 Douglas Street, Victoria, B.C. V8W 2N4, a division of FP Publications (Western) Limited. Second class mail registration No. 0625. All undelivered copies and notices of change of address to be sent to the above address. The Canadian Press is exclusively entitled to reprint the local news published herein.

Whose Freedom Of Information?

By CONOR CRUISE O'BRIEN
London Observer

UNESCO, whose twentieth Assembly is meeting in Paris, has been in the news of late, more than in the past. It has been in the news because it has interested itself in news, and because the nature of its interest is ambiguous and, to many in the West, disquieting.

It need not, I think, be very disquieting, unless Western governments and other Western Institutions play the game of going a part of the way with UNESCO, in order to humor Third World governments, and in order not to leave the Soviets a monopoly of certain slogans and slogan-concepts.

The slogans and slogan-concepts in question have an intrinsic appeal to all governments which can totally control their own domestic flow of news, and would like to have as much control as they can over the international flow also. That is what underlies the concept of "balance" in the phrase "free and balanced flow of information" so dear to the UNESCO Secretariat, because so dear to the numerous governments in question.

These matters are at the heart of the debate in the UNESCO Assembly around the "Draft Declaration on the Mass Media" and around the "interim Report on Communications Problems in Modern Society" (the Sean MacBride Report).

These are documents which it would be dangerous even to amend, because even to amend them would be to participate in a kind of intellectual life-in-death. Their very language gives off a subtly nauseating perfume, like some liqueur manufactured in Auvergne out of the dried corpses of bees.

You cannot really get the full flavor without reading in full documents — available from UNESCO — and that I do not recommend, except to specialists. But you can get some foretaste of what you would be in for on reading the 79 pages of the Interim Report if you will contemplate the first sentence of Part I: "It is undoubtedly a truism to say that the world is today anxiously pondering the basic issues upon which the survival of our species depends, or which vitally affect the notion itself of the human condition."

Yek.

You may feel I am making too much fuss about wording: precision of thought and language is not to be looked for in reports of international committees. What's wrong with a little bit of vague uplift, a little bit of fudging of words and concepts, if it helps an international consensus to emerge?

There is something wrong with it, first of all, because UNESCO is supposed to be improving communication, and the pompous deadness of its own use of language and the confusion or nullity of its concepts, are signs that it is not doing what it is supposed to be doing, but the opposite. "The medium is the message": the author of that phrase, Professor Marshall McLuhan, was nominated to serve on the Interim Commission but his message was his withdrawal.

Second, some intellectual compromise might be accepted to secure international consensus, if international consensus were in fact desirable and attainable. The sort of consensus that is attainable is the sort embodied in the Draft Declaration and the Interim Report.

The Interim Report represents a "consensus" between among others, Hubert Beuve-Mery, the respected founder of *Le Monde*, on the one hand, and, on the other, Leonid Mitrofanovich Zamiatin, ex-Director-General of TASS, and Elebe Ma Ekonzo, Director-General of Agence Zaire Presse. This improbable trio agrees to tell us, for example, why freedom of information is really so terribly important.

Press Control Is the goal At UNESCO

"The paramount importance enjoyed (sic) by freedom of information in the family of human, and especially economic and social, rights, is explained quite simply by the fact that the right to be informed makes possible the exercise of all the other rights."

It is good to have this explained quite simply, with the authority and example of TASS and Agence Zaire Presse behind the explanation.

The trio and their associates are also much concerned about "the threat to democracy and individual freedom entailed by any limitation of the flow of information". They speak of "the associated concepts of free flow and balanced flow": a more sophisticated formulation, not that that matters, than the usual "free and balanced flow".

Countries where the govenment controls the Press, and countries where the government does not control it, cannot share a common code of values, or issue valid common declarations, on the subject of freedom of information. Obviously, it suits governments that control their own Press to pretend publicly that they are champions of freedom of information and therefore they like things like the Draft Declaration and the Interim Commission.

For corresponding reasons, governments that do not control their own Press should have nothing to do with such exercises, otherwise than by demonstrating their fraudulent character.

The first to applaud such a demonstration would be those writers and intellectuals of the Communist World and the rest of the Third World, who have to read, in their government-controlled Press, the unctuous discourse of their rulers on the subject of freedom of information.

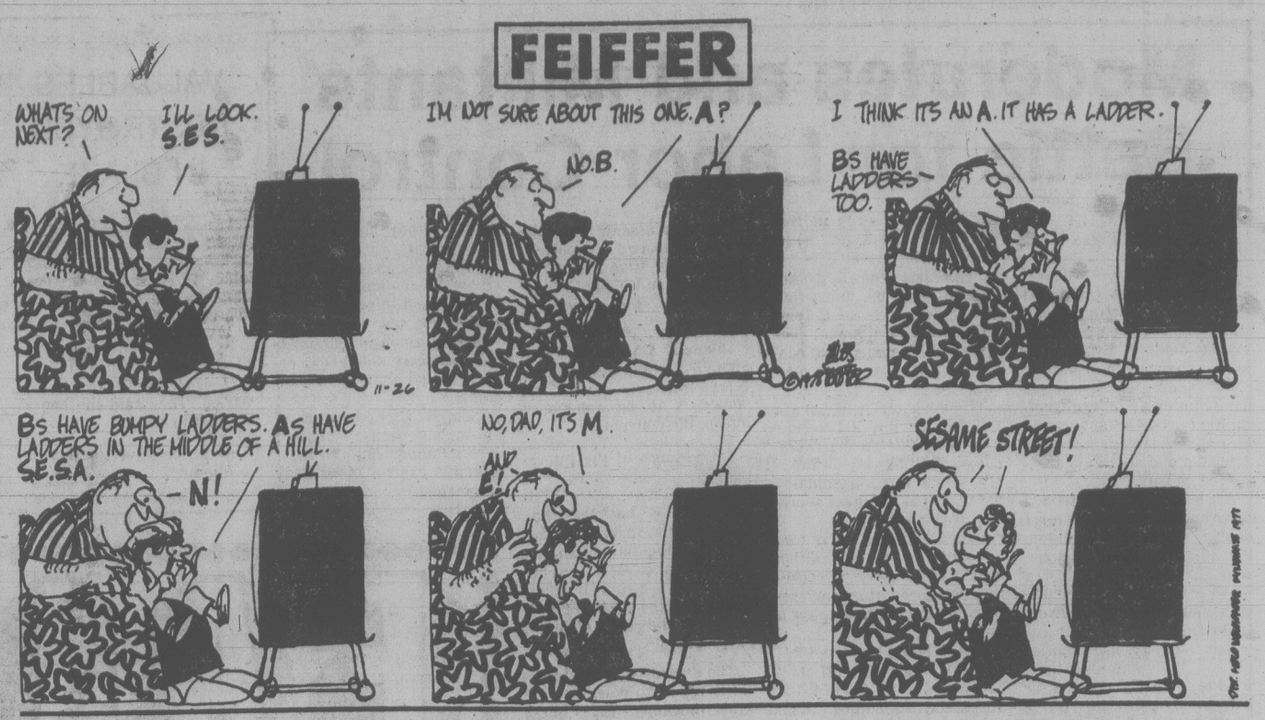
Unfortunately, Western governments succumbed to the temptation of the joint declaration on this subject long ago, and cannot now fully extricate themselves from the consequences of that fall, the idol enshrined in the Preamble to the Constitution of UNESCO "... the States Parties to this Constitution, believing in the unrestricted pursuit of objective truth, and in the free exchange of ideas and knowledge ..."

The subsequent transactions of UNESCO on this subject have been fully consistent with that thumping life.

In relation to the UNESCO debate, one great simplicity stands out. This is that overwhelmingly the greatest barrier between the peoples of the Communist World and the Third World and access to freedom of information is the barrier erected by the governments that rule over those peoples, and control their Press: those same governments that now so largely dominate the UNESCO debate on "freedom of information".

To the predicament of these people, and in particular of their writers and intellectuals, a discussion of the real and imagined shortcomings of the Western news agencies has almost no relevance. The only news agency to which the people of Zaire have access is Agence Zaire Presse, whose Director-General instructs the world on the problems of freedom of information.

Benedetto Croce, nearly 30 years ago, was already urging that UNESCO should be abolished. It should not, even now. It has useful work to do in development, conservation and in such fields of education as mass literary programs, and it deserves more, not less, help from the West in support of these activities. But UNESCO should be aware that every polluted word its organs pump out on the subject of freedom of information adds new weight to the argument of the great Italian champion of freedom.



A Stubborn Refusal to Accept Clark

By DOUGLAS FISHER

OTTAWA — "... It will be the policy of the Progressive Conservative government after the next election to expand and diversify the air services available to Canadians."

Joe Clark, Hansard, Nov. 8th. There speaks a man assured of the highest office ....shortly!

The shocking nature of such a prospect is my topic today.

A few days ago Flora MacDonald, MP (Kingston and the Islands) was reaming me out for a column about a likely Clark cabinet. In castigating me as old-fashioned and anti-feminine in naming her and Jean Pigott as near certain picks because Clark must have women ministers, Miss MacDonald said something interesting.

"Unlike Trudeau and you and men of your generation, Joe Clark hasn't this hang-up. He's free. It doesn't matter a whit to him whether Jean and I are women. It will matter whether we're capable and useful. That's it."

"And why is it Joe Clark's home-free and we male elders are not?" I asked.

"Because he and so many in his age range weren't indoctrinated as you men were in typing women essentially as ancillary and rather odd when in roles traditionally handled by men. Maureen isn't in such a mould, nor are the acquaintances and friends she and Joe have."

So there's an aspect of Clark I'd not thought about. It is interesting, particularly when thought about along with the present prime minister and his much hullabalooed relationships with women.

On to other perceptions of Clark.

In the past fortnight I've had separate, private chats with four men about Trudeau's current dilemma. Each chat led to Joe Clark. What surprised me was the virulence of these men's detestation for Clark.

Who were these men? I can't name them, but all are nationally-known. One is a TV figure of magnitude, one is a prominent magazine journalist, one has a national reputation for wit and insight as a performer, the fourth is one of the few academics in Canada with a high recognition beyond his campus.

The dissimilar quartet have two things in common. Each was an enthusiastic and unofficial agent of Trudeaumania back in '68 and for some years after. Each is also very smart and well-educated and not bashfully unaware of these attributes.

With equipoise each recognizes Trudeau's time has run out; that he's not got much of a constituency left. Indeed, none of them speaks any longer as a part of that Trudeau constituency. And each is snarky to a level of good entertainment about the pitiful Trudeau cabinet and "about-turns" of government policies.



CLARK
... contrast too great?

In sum, these smart guys are with it. They know Trudeau's got to go. They've intellectualized it wittily.

But when each shifts to the alternative ... what a malice!.

The TV star's phrase for Clark: "A really little man."

The magazine man: "Clark's such an empty twit."

The wit: "He's as shallow and dry as the Dead Sea."

The professor: "Lord help us, the guy hasn't two half-thoughts to put together."

And I heard again about Clark's law school failures, his inability to tie a reef-knot, his fondness for Cokes, his absolute ignorance of any of the arts.

I could make no conversational headway against such virulence. Indeed, my intellectual competence said honestly was in question as seemingly an advocate of Clark as prime minister. These men really will not consider Clark as a credible alternative.

What is at the core of their animus to Clark is simply, I think, the enormous contrast he is to their fallen hero. Yes, Trudeau should go. But not, Oh, Lord, not to be succeeded by this twerp, Clark.

I opened today with Clark's stated assumption that soon he will be prime minister. It may be a sound strategy to project such positivity. He and his colleagues, however, should realize that the resistance, indeed the contempt for this prospect, is deeply felt by many of the most articulate and 'read' or 'heard' people in the country.

They're so set against Clark they won't hear about useful qualities he has as political leader which Trudeau has never had or not developed.

Talking Tombstones

(A reprint of an earlier column)

russell baker

"What do you think of radio?" Fred Allen once asked Titus Moody. And Titus replied, "I don't hold with furniture that talks," thus expressing my own sentiments about talking tombstones. My view is that tombstones, like children, should be seen and not heard, and I admit it freely, knowing that child psychiatrists as well as champions of cemetery chitchat will pillory me as an enemy of both human and deceased expression. The view is reactionary, but nevertheless there it is. I would almost rather listen to an after-dinner speaker than to a talking tombstone.

Until now the graveyard has been one of the few places you could count on when you wanted to pass an hour without being harangued. A New Jersey outfit called Creative Tombstone Inc. promises to end all that. They are selling a computerized system installed in a solar-powered headstone that will not only issue notice when the grass needs tending and spray the air with incense, but also broadcast such intelligence as the departed may have chosen to impart to the living.

The present price is about $40,000, but mass marketing will doubtless lower it to the range of a new television set before too long. When that happens, tombstones all over the cemetery will have to compete for the audience. Can we doubt what the effect will be on the place of eternal rest?

In the early stages, when only a few plutocrats can afford to indulge in garrulity from the grave, dignity will be prevalent. The stroller may hear a tombstone, its voice activated by people sensors, intone: "Stroller, halt as you pass by. As you are now, so once was I."

Very quickly, however, a new tenant in an adjacent space will have to produce something to lure the stroller from his competitor's stone, something a little warmer, a little friendlier, perhaps: "Hi there, stroller. This was Will Whipsnade, and have I got a story for you? Born ... Well, it doesn't matter too much when you're born does it?" And so on.

As chattering stones thicken around Whipsnade, competition for the audience will lead to more blatantly theatrical appeals for attention. As Tombstone One intones, "Stroller, halt as you pass by," and Whipsnade interrupts with, "Hi there, stroller. This was Will Whipsnade," Tombstone Three will shout, "It's a great pleasure to be here, ladies and gentlemen, and to have this opportunity to say a few words about my beloved host, Carlston Jibbles," only to be outshouted by Tombstone Four announcing, "A funny thing happened to me on the way over here ...."

My observation of cemeteries leads me to doubt that these mom-and-pop competitors will do much business for any length of time. The big operators almost always prevail in every cemetery.

If most of the tenants are under headstones three feet high, the big shots move in and settle under 40 feet of carved marble, trimmed with weeping angels, mourning stallions and allegorical ladies representing Victory, Honor, Justice and Tax Shelter. These tombstones will speak with voices that jam the frequencies of Will Whipsnade and Carlton Jibbles and will tell stories so cunningly composed by the most talented ghost writers that visitors will happily wait through five three-minute commercial breaks to learn how they come out.

Trying to compete with the big tombstones will be as futile as going up against NBC with a walkie-talkie. Most tombstones will be lucky if anybody even hears them saying, "Cut my grass and refill my incense dispenser." This will not stop the sale of talking tombstones to the relatively impecunious, for Vanity, as the Preacher saith, is not peculiar to the big-tombstone set, but toucheth all with its taint, and there is a time for living and a time for broadcasting from the grave.

I am already struggling to compose a message that will be as trenchant issuing from the crab grass 200 years from now as it is today, but have so far been unable to improve on Nelson Algren's: "Never play poker with a man named Doc and never eat at a place called Mom's."

Plagiarism, though the stuff of journalism, is dishonorable in tombstones, and I resist the temptation, as well as the temptation to steal Tom Lehrer's advice: "Remember why the good Lord made your eyes — Pla-gi-a-rize!" Perhaps something more in the Old Testament line is indicated. Something like: "Never trust a tombstone that blows its own horn."

New York Times

Oh, Lord! It's time to wrestle with the storm windows again!



Homes with single glazed aluminum windows can now experience the benefits of double glazing. You can be warm and cozy this winter. Call now while this 15% savings is in effect.

FORGET IT! CALL GRANITE NOW...

AND SAVE . . .

384-4148

HELD OVER DUE TO THE FABULOUS RESPONSE . . .

15% OFF INSIDE STORMS

OFFER NOW GOOD 'TIL DECEMBER 2, 1978.



THE SECONDARY WINDOW SYSTEM

provides an insulating air gap of at least 1" between your existing windows and the inside glass. Drafts and discomfort are eliminated.

OTHER MAINTENANCE-FREE INSTALLATIONS

Aluminum sundeck patio covers and enclosures, aluminum replacement windows, aluminum 5" continuous gutter, aluminum sundeck patio railings.

GRANITE INDUSTRIES LTD. serving all of Vancouver Island

516 WILLIAM STREET

11-21

Moderates and Militants Battle for Labor Control

By GINNY GALT
Canadian Press

VANCOUVER — Moderates and militants square off this week in a toughly-contested fight for control of the 250,000-member British Columbia Federation of Labor.

For years the federation has followed an independent, militant course under the direction of president George Johnston and secretary-treasurer Len Guy.

But both men have stepped down and delegates now must decide whether to continue the hard-line style of Johnston and Guy or to adopt a more conciliatory approach, with closer ties to the New Democratic Party.

Bob Donnelly, president of the Telecommunications Workers Union, is running for federation president on a platform aimed at carrying on British Columbia's distinctive militant brand of trade unionism. Donnelly was nominated as a candidate last month at a controversial meeting of federation officers.

Pitted against Donnelly is Jim Kinnaird, former president of the B. C. and Yukon Building Trades Council. He is the candidate chosen by those seeking to change the direction of the federation.

Kinnaird says he is not opposed to the policies adopted by the federation in the past year, but believes a change to more conciliatory style of leadership is necessary.

Delegates to the convention, which starts today and ends Friday, are told in a report from the outgoing executive council: "We have been determined to carry out our policies and programs even though many around us have counselled us to seek a softer, shinier, slicker image.

"We have taken tough and sometimes unpopular stands in order to win disputes in spite of the fact that we have been criticized for not responding to 'public attitudes.'

"We have put the interests of our membership and the trade union movement ahead of other political considerations."

The federation every year adopts the standard union policy of political support for the NDP, but B.C. labor leaders have always reserved the right to criticize the NDP for policies they disagree with. The B.C. labor body also has taken aim occasionally at the central Canadian Labor Congress.

Congress president Dennis McDermott could face a hot time Tuesday when he is scheduled to speak to the federation.

The CLC executive council refused to support the Canadian Union of Postal Workers in its decision last month to defy Parliament's back-to-work order, while the B.C. federation's executive council offered the postal workers "full and unhesitating support."

Jean-Claude Parrot, president of the 23,000-member postal union is set to address the convention a few hours before McDermott is to speak. Parrot and eight other executives of his union face criminal charges of defying an act of Parliament. The maximum penalty, on conviction, is two years in prison.

The delegates will have a full four days to debate ideology and size up the candidates. Elections are Friday.

At least three candidates are expected to run for secretary-treasurer.

Dave McIntyre, who was appointed by the federation executive to serve as secretary-treasurer after Guy retired in May, is running for a two-year term.

He originally was nominated by the federation officers, but has since switched his allegience to Kinnaird.

However, some of the major Kinnaird supporters are backing Mike Kramer of the Canadian Union of Public Employees for secretary-treasurer.

Donnelly says he will pick another running mate as secretary-treasurer and his choice is to be announced during the convention.

Jack Munro of the International Woodworkers of America (IWA), one of Kinnaird's key backers, has criticized the federation officers' meeting that nominated Donnelly and McIntyre because neither the building trades nor the IWA, the federation's largest affiliate, participated.

The executive council says in its report to delegates the labor movement faces harsh attacks from business and governments.

"The question is not whether we are capable of overcoming and meeting these challenges, but whether we will find amongst ourselves the necessary solidarity, organizational ability and leadership.

"The B. C. Federation of Labor has been recognized across Canada has the most effective central labor body in the country.

VALUABLES DESTROYED IN BLAZE

COURTENAY (CP) — More than $20,000 worth of art, antiques and other valuables were lost when fire destroyed a house, about 15 kilometres north of here.

Neighbors said the owners of the house, Don and Dale McCririck, are vacationing in Africa. They said the house was not insured.

A police investigation is continuing.

Hydro 'Spoiled Child'

NELSON (CP) — Robert Bonner will be fired as British Columbia Hydro chairman if the New Democratic Party forms the next provincial government, according to party leader Dave Barrett.

Barrett said in an interview that Hydro is like a spoiled child of the government and the government refuses to deal with it.

Barrett, who attended a party caucus meeting during the weekend, also criticized Hydro's proposed diversion of the Kootenay River, saying the province does not need the energy Hydro is projecting.

"The B.C. Energy Commission has predicted only half the projected power demands Hydro uses to make its case for more Hydro installation," he said. "The idea of damming more rivers is ludicrous."

The opposition leader also said he was against the proposed uranium mining project in the East Kootenays.

"Because there is no answer for atomic waste disposal, we shouldn't be doing a damned thing with nuclear power," Barrett said.

On Sunday, the NDP caucus was asked to support the damming of Murphy Creek between Castlegar and Trail.

Another brief presented to the caucus asked the NDP to make right-to-work legislation an election issue.

$15 - $15 - $15
45-GAL. OAK WHISKEY
—BARRELS—
PH 383-1328
Ken's Barrels and Scrap Metal Ltd.

DOLLAR
$AVING
$UIT
$ALE
LADIES' or MEN'S SUITS
BEAUTIFULLY SANITONE
DRY CLEANED AND PRESSED
FOR $1.00 OFF REGULAR PRICE
$AVE $AVE $AVE $SAVE

DRAPES
AS A SPECIAL OFFER YOU CAN SAVE 25% OFF THE REGULAR DRY-CLEANING PRICE OF YOUR DRAPES. YOUR DRAPES WILL BE RETURNED TO YOU CLEAN AND LOOKING FRESH FROM OUR NEW "PERFECT PLEAT" DRAPERY SERVICE
OFFER VALID NOV. 20th to DEC. 16th

individual drycleaners
Sanitone Certified Master Drycleaner
Sanitone
Home Pick-up & Delivery 595-4141
Minimum $3.00 on all Home Pick-up and Delivery



Tom Cino .....
sells
Premium Ex-Lease Vehicles

1976 Toyota Hilux Pickup
4-cylinder, automatic, sun roof
1977 Toyota Celica ST
4-cylinder, 5-speed, AM/FM radio
1978 Plymouth Colt 2-Door Coupe
Automatic, radio
1978 Plymouth Horizon
4-cylinder, 4-speed, radio

idealease
CHRYSLER LEASING SYSTEM
ENSIGN LEASE LTD.
1855 Quadra at Caledonia 386-2411
11-20

FAIRWAY
272 GORGE ROAD WEST — GORGE SHOPPING CENTRE
MON.-FRI. 9-9
SATURDAY 8-9
SUNDAY 9-6
GREY-CUP SALE
Prices Effective TUES., WED., THURS., FRI., SAT. Nov. 21, 22, 23, 24, 25
We Reserve the Right to Limit Quantities. While Stock Lasts.

FRESH WHOLE FRYING CHICKENS Utility Grade lb. ..... 79¢
AVAILABLE TUES.-FRI. WHILE STOCKS LAST
CANADA GRAIN FED BEEF CROSS RIB ROAST GR. A. lb. $1.49
FRESH GOV'T INSPECTED SMALL SIDE SPARERIBS lb. 1.39
FRESH GOV'T INSPECTED PORK LIVER lb. 59¢
MAPLE LEAF READY TO SERVE HAM Whole or Shank, lb. 1.49
FRESH PORK CHOPS Gov't Inspected. lb. 1.49
FRESH SMALL SIDE WHOLE SPARERIBS lb. 1.29
MAPLE LEAF SKINLESS SAUSAGES lb. tray ..... 79¢
BURGER PATTIES lb. ..... 99¢
MAPLE LEAF SAUSAGE STICKS 1½ lbs., EACH 1.99
FRESH QUICK FRY PORK CHOPS lb. 1.99
MAPLE LEAF ASSORTED LUNCHEON MEAT 2 6-oz. pkg. ..... 79¢
McCAIN FROZEN SUPER FRIES 4-lb. bag 1.39
RUPERT FROZEN BOSTON BLUEFISH FILLETS 16-oz. pkg. ..... 99¢
SNOCAP FROZEN GREEN PEAS 2-lb. pkg. ..... 69¢
WEST VALE FROZEN BRUSSEL SPROUTS 2-lb. bag 1.19
HOME BRAND ALUMINUM FOIL WRAP 18"x25' roll ..... 89¢
SCOTT CUTRITE WAX PAPER REFILL 100 ft. roll ..... 55¢
ROYALE BATHROOM TISSUE 2-ply, 4 rolls ..... 99¢

KRAFT'S SELECT-A-SIZE RANDOM CUT CHEESE MILD, MED., OLD., MOZZARELLA, BRICK, COLBY ..... 10% OFF
FRESH FANCY HEAD LETTUCE 2 for ..... 49¢
GOLDEN RIPE BANANAS 5 lbs. 89¢
B.C. FRESH MUSHROOMS lb. ..... 99¢
MAZOLA 100% CORN OIL 32-fl. oz. btl. 1.69
HEINZ BRAND TOMATO KETCHUP 100-fl. oz. tin 2.99
KRAFT CORN OIL MARGARINE 2-lb. pkg. 1.79
M.T. DINNER ROLLS ★Plain, ★Sesame, 12s pkg. ..... 69¢
FRASER VALLEY FIRST GRADE BUTTER lb. 1.19
LIMIT ONE WITH $20 ORDER OR OVER
McCORMICK SODA CRACKERS 400-g box ..... 49¢
AYLMER VEG. SOUP 4 10-fl.-oz. tins ..... 89¢
SEA HAUL SMOKED OYSTERS 100-g tin ..... 99¢
PAMPER CAT FOOD 4 6-fl.-oz. tins ..... 89¢
HUSKY DOG FOOD 2 25-fl.-oz. tins ..... 69¢
RIVERLAND TWO FRUIT 28-fl.-oz. tin ..... 59¢
SPLENDOR SPAGHETTI or MACARONI 2-kg box 1.19
CATELLI TOMATO SAUCE WITH MEAT, 14-fl.-oz. ..... 59¢
PLAIN TOMATO, 14-fl.-oz. ..... 55¢
BICK'S DILL PICKLES Polski, Plain, Garlic, 32-fl.-oz. jar 1.09
BICK'S SWEET MIXED PICKLES 32-fl.-oz. jar 1.19
JOY LIQUID FOR DISHES 32 fl. oz. btl. 79¢
FLEECY FABRIC SOFTENER 176 fl. oz. jug 2.29
NALLEY LUMBER JACK SYRUP 32-fl.-oz. btl. ..... 99¢
CATELLI MAC. DINNER WITH CHEESE, 4 7¼-oz. pkgs. 1.00
LIBBY'S DEEP BROWNED BEANS 28-fl.-oz. tin ..... 79¢
KRAFT VELVEETA CHEESE 2-lb. pkg. 2.99
CANADA DRY GINGER ALE 26-fl.-oz. btl. ..... Plus deposit 2 FOR 79¢
NALLEY'S ASSORTED POTATO CHIPS 225-g. BOX ..... 65¢
NALLEY'S ASSORTED CHIP DIP TUB ..... 59¢
CHRISTIE'S PLAIN RITZ CRACKERS 16-oz. BOX 1.09
CHRISTIE'S TRISCUIT WAFERS 9-oz. BOX ..... 79¢
CHRISTIES BITS' N BITES 300-g. BOX ..... 99¢
CLOVER LEAF SMALL SHRIMPS 4-fl. oz. tin 1.19
AYLMER CANNED WHOLE TOMATOES 19-fl. oz. tin 49¢
MALING BRAND MUSHROOMS ★WHOLE ★SLICED 10 fl. oz. tin 59¢

Region-by-Region Voting In Saturday's Election

x — denotes incumbents.

Saanich

ALDERMEN
(Four seats)

xMary Casilio	**6,123**
xJohn Mika	**5,490**
Irene Block	**5,088**
William Noel	**4,798**
xIan Cass	4,487
Henry Tyson	3,268
Robert Bowcott	2,414
Donald Smith	1,983
Maxwell Tracy	1,215

REFERENDUM

1. Do you approve of building an industrial park in Saanich?
Yes 5,392, no 3,221.
2. Do you approve of an industrial park in the Interurban area?
Yes 2,988, no 4,071.
3. Do you approve of an industrial park in the Royal Oak area?
Yes 4,347, no 3,496.

Oak Bay

ALDERMEN
(Three seats)

xDouglas Watts	**2,181**
Norman Pimlott	**1,992**
xShirley Dowell	**1,910**
Terry Reksten	1,738

Esquimalt

ALDERMEN
(Three seats)

xBarry Gilbert	**1,273**
xLaurence Mann	**1,140**
xJames McEvay	**1,090**
Grant Mebs	881

North Saanich

ALDERMEN
(Three seats)
(one year)

xJames Cumming	**591**
Owen Philp	**578**
xRobert Thompson	**548**
xLawrence Fast	483

Greater Victoria School Board

(Five seats)

xSusan Brice	**10,176**
Winfield Mott	**8,473**
Martin Levin	**8,415**
xMark Fisher	**7,405**
xPeter Yorke	**6,828**
xPeter Dorazio	6,702
Tom Arkell	6,521
xBud Smith	5,411

Sooke School Board

Belmont zone
(Two seats)

xIrene Lane	**2,146**
Allan Littler	**1,396**
Jack Hannam	1,378
Leif Wergeland	1,251
Roy Holder	585
Gregory Blundell	517

Milnes Landing
Incomplete
(One seat)

xHorst Doniecki	**367**
Donald Stansall	241

Capital Region

INCORPORATION REFERENDUMS

Colwood-Langford
Yes 1,123, no 2,271; defeated.

Metchosin
Yes 288, no 476, defeated.

View Royal
Yes 281, no 696, rejected 15, defeated.

REFERENDUMS

View Royal Sewerage
Yes 704, no 333, rejects 24, approved.

Saturna Island Water
Yes 105, no 18, approved.

REGIONAL DIRECTOR

Salt Spring Island
(One seat one year)

Victor Clement	**711**
Yvette Valcourt	**646**
Roger Aust	282

ISLANDS TRUST

Salt Spring Island
(two seats)

xLeonard Kressl Jr.	**658**
xDavid Lott	**644**
Charles Sutcliffe	623
Quentin Wilson	542
William Hitchcock	355

Galiano
(two seats)

xRonald Thompson	**134**
xWilliam Duncan	**120**
Oswald New	108

North Pender
(two seats)

xGordon Wallace	**261**
xEmile LeBlanc	**169**
Alexander Passmore	151

South Pender
(two seats)

xWilliam Norton	**53**
xJoan Noble	**52**
Allan Brooks	27
Elizabeth Griffiths	22
David McKenzie	13

Saturna
(two seats)

xJohn Gains	**84**
xJames Money	**81**
William Sheffeld	75

Mayne
(two seats)

xIsabel Geehan	**219**
xJohn Mundie	**204**
Helen Sprague	179
Dennis Wood	121

CAMPBELL RIVER
Mayor — xTom Barnett 1,048; Ken Forde 609.
Council, 3 seats — Dave Storrie, accl.; Hugh Campbell; Joan Stephens.
School Board, 3 seats — xDoris Ritchie 1,409; Dorothy Andrews 1,272; xRoi Smith 1,159; Sherry Long 854; Mike Williams 676.

COMOX
Council, 3 seats — xGeorge Tillotson, accl.; xGary Richardson; xAlice Bullen.
Council, 1 seat, 1 year — Eric Hiebert, accl.

COMOX-STRATHCONA REGION
Sam Hooley 191; xDan Niedzielko 92.
Referendum — Black Creek water referendum: 379 yes, 119 no, passed.

COURTENAY
Council, 3 seats — xSandy Strachan, accl.; xGeorge Cochrane; xRoss Sinclair.
School Board, 1 seat — Richard Montague LeDrew, accl.
School board, rural, 2 seats, Area A — xAnne Chalifour; Charles Murray.
Area B
William Dailey, accl.
Referendum — Increase mill rate to three mills from two mills to operate Comox Valley Sports Centre: Yes 1,412, no 1,286. Passed.

CUMBERLAND
Mayor — xWilliam Moncrief, accl.
Council, 2 seats — xPeter Cameron, accl.; xMildred Hoffman.
School board, 1 seat — xRuth McKellar 210; Stephen Evans 96.

DUNCAN
Council, 3 seats (complete) — xMartin Lukaitis 600; Michael Caliouw 488; xDorothy Anne Sellars 473; Robert Chambers 316; Gerald Frank Howse 284; Michael Crosbie 197.

NANAIMO
Mayor (8 of 10)
xFrank Ney 3,379; Hubert James Barron 1,715; Alex J. Virostko 1,585; S. J. Brewster 52; Michael T. Sammon 32.
Council, Zone 2, 1 seat
Jack Little, accl.
School Board, District 68, 5 seats, (10 of 20 polls)
xWilliam Holdom 2,399; Jane Hastings 2,122; xEd McGougan 1,471; Agnes Flett 1,395; Russell Spaven 1,381; Hugh Ney 1,324; John Loos 1,064; Walter Tickson 990; Edith Ryce 817.
School Board, District 69
Zone 3, 1 seat
F. F. Float, figures unavailable; Shirley May Orrick
School Board, District 69
Zone G, 1 seat
Hilda B. Pearce, accl.
School Board, District 69
Zone H, 1 seat
Lois Ina Macey, accl.

SAYWARD
Council, 2 seats
xVirginia Rose Carlson 49; Dale Edward Snider 48; Flora L. Sandeman-Allen 29
Turnout 42.5 per cent.

UCLUELET
Council, 2 seats
xDoug Robson 170 elected; John Winpenny 179; Marc Noel 124

TOFINO
Council, 2 seats
Claudia Charbonnean 90; xJames Guppy 109; xGregory Trenholme 88
Turnout 51 per cent

LADYSMITH
Mayor
Byelection called for January.
Council, 3 seats less than 50 per cent of polls
Kenneth Sutherland 600; xKenneth Stewart 540; John McNaught 500; xArvid Ell 460; xGlen Carey 450.

PORT ALICE
Council, 2 seats, 2 years
xWilliam Poole 125; xEric Butler 112; Jan Edwards 110; Grace Olsen 93
Council, 1 seat, 1 year
Clare Whitehead 183; Tony Platen 78

ALERT BAY
Council, 2 seats
Robert A. Shirley 126; xClive Thompson 118; Kenneth Chatterton 49
School Board, 1 seat
Dorothy M. Lowe, accl.

PORT ALBERNI
Council, 3 seats
xAlice Chiko 1,687; xMaurice Inwards 1,639; xBryon Latham 1,334; Terrence Thompson 831; Antonio Farina 213; William Young 940; Walter Behn 1,044
School Board, 3 seats
Marilyn Forbes 1,839; xRichard Spencer 1,720; xJoanne Mahon 1,585; Norman Brouillette 603; William McCleod 757; John Henderson 892
School Board, rural area, 1 seat, 2 years
Robert Hoadley, accl.
School Board, rural area, 1 seat, 1 year
Lynda Jackson 223; Ernest Bigelow 128
School Board, Tofino-Ucluelet, 1 seat
Mabel Klee 226; John Duncan 200

QUALICUM BEACH
Council, 2 seats
xArthur Stephens Olson 557; John Ernest Collins 537; Mary Josephine Parker 417
Turnout 69 per cent.

ZEBALLOS
Mayor
Cliff Pederson, accl.
Council, 2 seats
Glen Beaton 63; Jim Messer 53; Bob Cooper 36
Turnout 52 per cent.

Fischer Gets UVic Position

University of Victoria arts and science dean Dr. Alfred Fischer has been named acting vice-president for academics.

Fischer, who was on a study leave for 1977-78, will temporarily replace Dr. George Pedersen who has left UVic to become president of Simon Fraser University.

Fischer, 46, has been a professor in the chemistry department since 1969. In 1975 he was appointed to a five-year term as arts and science dean.

Dr. Izzud-Din Pal has been named acting arts and science dean, a post he assumed when Fischer began his sabatical.

Ape Boards Bus

BANGKOK (AP) — A 132-pound orang-utan escaped from a zoo in this Thai capital and jumped into a passing bus. The bus driver slammed on the brakes, the passengers ran out the rear entrance and the 20-year-old ape abandoned the vehicle. His keepers tracked him down and returned him to his cage.

Mill Bay Man Identified As Victim of Road Fall

Shawnigan RCMP have identified Harry Adlam, 73, of Mill Bay, as the man found dead by the Trans-Canada Highway at Bamberton early Saturday.

Adlam apparently fell to his death down a 25-foot bank where the highway crosses over the B.C. Cement Company private road.

James Corbett, 28, of 3005 Shakespeare, is in poor condition following a Friday night traffic accident at Bay and Fernwood.

Corbett was thrown more than 100 feet through the air after his bike collided with a car.

In Sooke, RCMP say a seven-year-old boy, Kyle Krenbrink of Wells O'Weary Trailer Court received back and hip injuries when struck by a car driven by Raymond Mullett of Kaltasin Road, Sooke.

Police say the boy apparently darted out in front of the car.

EMPRESS



ART MOYSCHYN

Empress Pontiac Buick GMC is pleased to announce the appointment of Art Moyschyn "Another Good Name" to our sales team. Art brings over 19 years of automobile sales experience to Empress. He would like to take this opportunity to invite all his friends and customers to contact him for their motoring needs.

a lot of good names all in one place

EMPRESS PONTIAC-BUICK GMC LTD.
2867 Douglas at Topaz D.L. 01227A 382-7121

This year alone we'll spend $80 million on R&D to stay a step ahead of the pack. That's what it takes to keep our people working.

Telecommunications is one of the world's fastest growing industries. Also one of the most competitive.

It's a high-technology business where breakthroughs are being made at a breakneck pace. If Canada is to remain competitive, we must lead this technological race.

It's an expensive race. In the past decade alone we've invested $400 million in R&D at Northern Telecom. Bell-Northern Research, a subsidiary, with 2,200 employees, is Canada's largest industrial research organization.

Telecommunications R&D is complex and costly. Return is often long-term. Our SP-1 electronic switching system, for example, took 10 years and $95 million to develop.

The benefit to the Canadian economy is, and has been, substantial. The SP-1 program has maintained 15,000 man-years of Northern Telecom manufacturing employment from 1971 and a further 1,500 man-years of R&D employment. It has paid more than $230 million in manufacturing wages and salaries and more than $88 million in federal sales and corporate income taxes. It has also accounted for thousands more man-years of work for suppliers to Northern Telecom and millions more dollars in wages and salaries to their employees.

Our Digital Multiplex System (DMS*) switching systems have been in development for 10 years. By year-end 1979, with the full line available, the R&D bill for this family of digital switching systems alone will total $120 million. We expect these new systems to be as successful as the SP-1 systems.

Within the next five years, we anticipate we will have to increase our R&D investment to $200 to $250 million a year.

To finance such massive investments, we must achieve even greater success in international markets.

The Canadian market is too small of itself to generate the sales and earnings large enough to fund the R&D needed to keep the Canadian telecommunications system ahead of the world and us ahead of the foreign multinationals with which we compete.

It won't be easy. Our prices cannot reflect the fact that Northern Telecom currently funds 92 percent of its own R&D costs, while many of our international competitors benefit from government funding that ranges from one-half to 100 percent of all R&D costs.

Yet, to compete successfully, we must maintain a significant technological edge. We must continue to search for ways to increase what is already the largest single corporate expenditure for industrial research in this country.

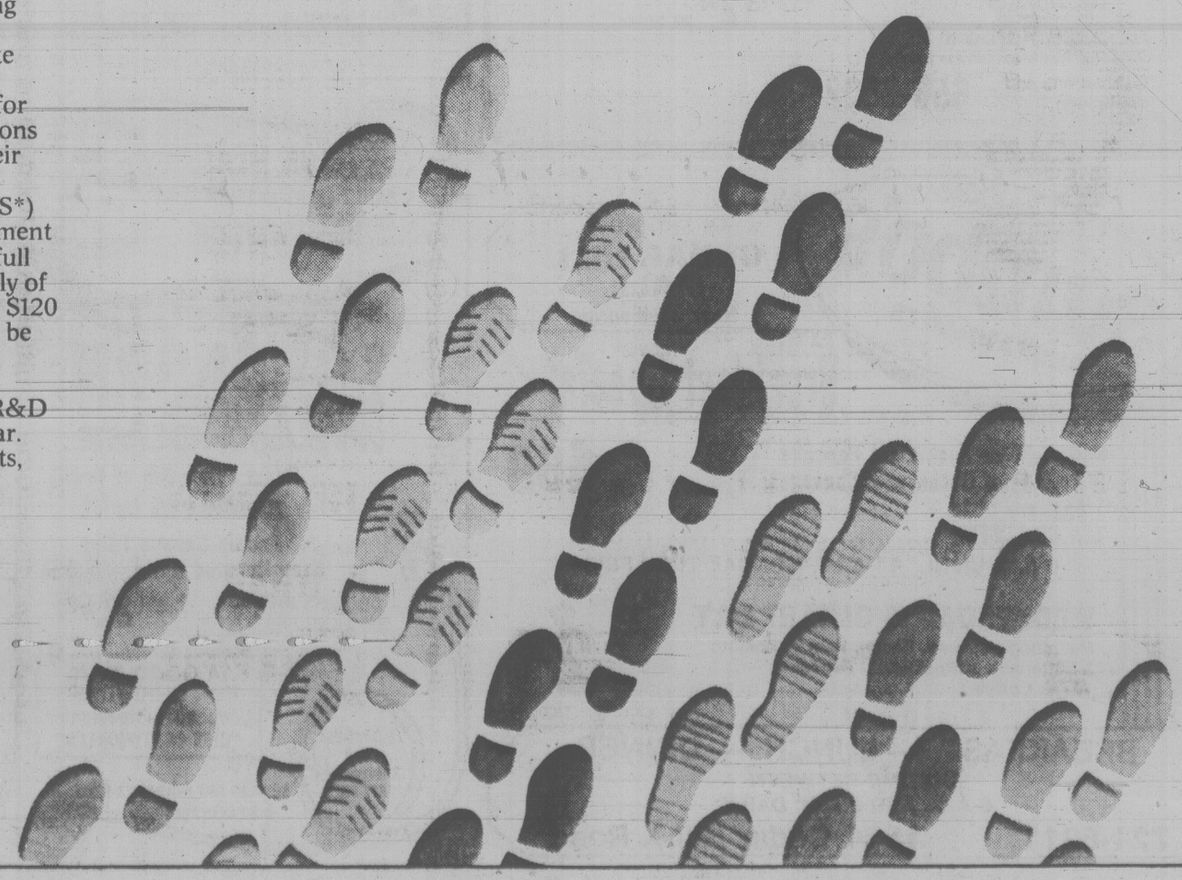
Because that's what it takes to keep our people working.

*Trademark of Northern Telecom Limited.

northern telecom

TODAY'S LEADERS IN TOMORROW'S TECHNOLOGIES

Manufacturing facilities in Amherst, N.S. (2); Aylmer, Que.; Belleville, Ont.; Brampton, Ont.; Calgary, Alta. (3); Charlottetown, P.E.I.; Kingston, Ont.; Lachine, Que.; LaSalle, Que.; London, Ont.; Montreal, Que. (2); North York, Ont.; Regina, Sask. (2); Saint John, N.B. (2); St. John's, Nfld.; St. Laurent, Que. (2); Winnipeg, Man. (3).



'Zoysias' Spells a Winner

people

NEW YORK — The owner of a Manhattan billiards parlor, who says he used to read three or four books a week, showed off his word wisdom Sunday by winning the second annual Times Square Scrabble Championship.

Among the words **Steve Pfeiffer** plucked down was 'zoysias,' which is a type of lawn grass.

"Whenever I see a word I don't know, I look it up," said the 33-year-old bachelor, explaining how he acquired a large vocabulary.

DODGE CITY, Kan. — Nine-year-old **Wade Jacobson** of Des Moines, Iowa, who has cystic fibrosis, got his wish to see this cowboy capital of TV's Gunsmoke fame, thanks to the Shriners.

Wade, his parents **Mr. and Mrs. Dale Jacobson** and Shriner officials who helped raise $400 for the trip arrived here Saturday.

Wade was decked out in black cowboy garb, given a six-gun and lariat and named honorary deputy marshal in front of the Long Branch Saloon.

At the saloon, **Miss Kitty, Clancy the Bartender** and the rest of the Boot Hill gang performed for Wade to the music of **Doc the Piano Player.**

NEW YORK — **Lennie Tristano**, a pianist and composer who once played with jazz greats **Dizzy Gillespie** and **Charlie Parker**, is dead at age 59.

Tristano suffered a heart attack in his New York City home Saturday.

The jazz pianist began his career as a saxophone player in the late 1930s and 1940s when he played with the Gillespie and Parker bands.

He was known for his creative jazz improvisations and methods, which he passed on to his students, including jazz saxophonist **Lee Konitz** and **Warne Marsh**, pianist **Sal Masca** and **Connie Caruthers.**

Entertainment Guide

THE BUTCHART GARDENS — OPEN EVERY DAY OF THE YEAR — Admission gates now open 9 a.m. to 4 p.m.

THE BUTCHART GARDENS RESTAURANT — OPEN YEAR AROUND — Serving light lunches and scrumptious **High Teas** beside a crackling hearth in the relaxed atmosphere of the historic Butchart residence. We invite you to make reservations at 652-2422. Now open 10 a.m. to 4 p.m.

COFFEE BAR SERVICE — Always available.

SEE HOW OUR SEEDS ARE PACKAGED — Hand packaging of seeds in the Gift Shop is fascinating to watch — your questions are invited.

35 ACRES OF GARDENS — An invigorating stroll through these majestically beautiful gardens, a spot of tea by our crackling hearth and seed packaging on display combine for a fine winter outing.

STRATHCONA HOTEL — British Columbia's largest night-life centre, 919 Douglas St. 383-7137. Featuring "THE OLD FORGE" Nightclub with live music of "THE BROTHERS FORBES AND FRIENDS."; 3 Discotheques — "THE STING." "THE CUCKOO'S NEST" and "IVY'S" and a unique lounge called "BIG BAD JOHN'S" featuring Hillbilly atmosphere. Luncheon served daily in "THE STING" and lunch and dinner served in the "CUCKOO'S NEST."

THE RED LION INN — 3366 Douglas Street, 385-3366, Landmark of hospitality featuring:

THE RED LION — TOWER LOUNGE — Live entertainment nightly. Monday to Saturday Dine and Dance to Bill Zaalberg, versatile guitarist and vocalist. Join us Mon. to Fri. for our super luncheon smorgasbord, hot and cold dishes, from 11:30 to 2:00.

THE RED LION — LION'S DEN DINING ROOM — Open Monday to Saturday, 5:00 to 11:00 p.m. (closed Sunday).

THE RED LION — WINE CELLAR — Now fully licensed, open Mon. to Sat. 12 noon 'til midnight. Buffet Luncheon Daily 12 noon to 2 p.m. A relaxing spot, overlooking the pool, backgammon table. Closed Sunday.

ENJOY THE RED LION'S OTHER FACILITIES — Coffee Shop open Monday to Saturday 'til 10 p.m., Sunday 'til 8 p.m.; and, for hotel guests, a sauna and swirlpool.

FORTY THIEVES DISCOTHEQUE — CENTURY INN . . . welcome to the Forty Thieves Discotheque — officially rated Vancouver Island's No. 1 Disco. Victoria's only total dance experience in an uptown Cabaret Atmosphere. The only Disco with 3 different rooms and free attendant parking. 8:30 p.m.-2:00 a.m. daily. AND FOR A DIFFERENT TASTE EXPERIENCE, sizzle your tastebuds in our Oasis Dining Lounge, open daily for Breakfast, Lunch and Dinner. It's all happening at the Century Inn, 603 Pandora Avenue at Government Street on Centennial Square.

STEWARTS — presents dining with Louise Rose, lunch with George Hessichos in Market Sq. 388-7021.

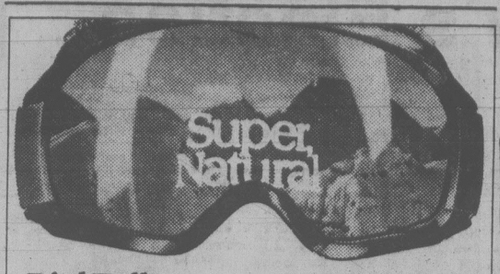
FREE NOON TIME CONCERTS
Tuesday, November 21 — 12:15 to 12:45
at McPherson Playhouse
ROBERT HOLLISTON — *Piano*
Distinguished young performers from the Victoria Conservatory of Music and the University of Victoria.
Co-ordinated by the Community Arts Council
BOX LUNCHES AVAILALE AT A NOMINAL COST
McPherson Playhouse is operated by the McPherson Foundation, a non-profit society dedicated to the arts. Assisted by the B.C. Cultural Fund. 11-21

THE JAMES BAY INN 270 Government St. ★ THE DOMINION HOTEL 759 YATES ST.
WE HAVE THE LOWEST RATES IN TOWN
LET US TAKE THE WORRY OUT OF YOUR CHRISTMAS PARTY
Accommodation available for up to 110 people, rates from $2.50 per person.
CONTACT
ATILLA RAKOCZY — 384-7151 10-22x

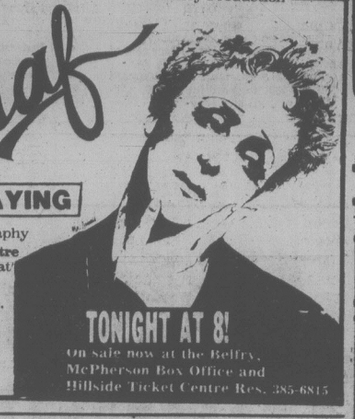
OUR UNIQUE SETTING
for that Special
MID-WEEK BREAK
THE LATCH RESTAURANT
Tuesday, Wednesday, Thursday
November 21, 22 & 23
Baked Onion Soup
Tossed Salad Mimosa
Salmon Fillet "Nahani"
(sauce of shrimp & crabmeat)
Fresh Vegetables
Black Forest Cake
$12.00 per person
2328 Harbour Road
(off Resthaven Drive in Sidney)
Reservations and Information 656-6622
11-19


TOM TURKEY... THE STARS AND STRIPES...
It's American Thanksgiving at Raven's Dining Room — our way of honouring our American friends at this traditional time of sharing.
Raven's presents a special American Thanksgiving Dinner, complete with Tom Turkey served as only Raven's chefs can prepare it.
THURSDAY NOVEMBER 23
Raven's
345 Quebec St
in Harbour Towers
Reserve Now! 386-7444

wet is... wonderful! oak bay Pool



Dial Toll Free (800) 663-3444.
Up-to-the-minute snow reports, all kinds of ski package information, or reservations.
Whatever you want to know, just ask.
Then ski out of this world.
In super, natural British Columbia.
TOURISM BRITISH COLUMBIA
HON. GRACE McCARTHY, MINISTER
Ski British Columbia.

HELD OVER AGAIN! MUST END NOV. 25!
Pauline LeBel in *Piaf* a Belfry Production

NOW PLAYING
a musical biography
The Belfry Theatre
1291 Gladstone at Fernwood
TUES.-SAT. 8 P.M.
TICKETS $5.50
Students and O.A.P.'s $4.50
TONIGHT AT 8!
On sale now at the Belfry, McPherson Box Office and Hillside Ticket Centre Res. 385-6815

GARCIA'S

in the NEW CEDAR HILL MALL
OPEN FOR LUNCH
11:30 a.m.-2:00 p.m. Mon.-Fri.
FIESTA DINNER — For 2 or More Of You Beginners
A combination of all you can eat — tortilla chips, guacamole, quesadilla, tacos, burros, enchiladas, refritos and Spanish rice.
5.95 per person
FILET OF SALMON
From our local waters 6.95
DINNER 5:00 p.m. to 2:00 a.m.
"HAVE YOU TRIED OUR BANQUET FACILITIES?"
104-1551 CEDAR HILL X RD. 477-7744
Lower level of the Mall
11-20
"A GREAT EATING PLACE"

SWIM! it feels good for times please dial 595-SWIM

THE Arena
TUESDAY
TINY TOTS SKATING
1:30 p.m.-3:00 p.m.

OUR PATRONS TELL US IT'S GREAT!!
"Melanie-Mayron is an irresistable blend of Barbara Streisand, Loretta Young and Theda Bara — in short, an original."
— George Anthony, Toronto Sun

girl friends
NIGHTLY 7 & 9 MATURE
QUADRA QUADRA AT HILLSIDE 382-3370
WARNING: Some coarse language & nudity (B.C. Director)

THE BEST in EROTICISM

A young girl's SEXUAL awakening . . . David Hamilton's "BILITIS"
WARNING: Some Nude Sex Scenes (B.C. Director)
AT 7:00 & 9:00
towne cinema 808 DOUGLAS 382-5922
NOTE: TUESDAY AT 7:00 P.M. ONLY

CANADIAN ODEON THEATRES BUY THEATRE TICKETS FOR CHRISTMAS
SYLVESTER STALLONE IN PARADISE ALLEY
MATURE
odeon 1 780 YATES STREET 383-0513
MATINEES SUNDAY 1:30, 3:15, 5:10
NIGHTLY AT 7:10, 9:15

BURTON, MOORE, HARRIS, KRUGER ARE... **THE WILD GEESE**
MATURE
odeon 2 780 YATES STREET 383-0513
WARNING: Some Very Violent Scenes (B.C. Dir.)
MATINEES SUNDAY 1:30, 3:50
NIGHTLY 6:30, 9:10

HEAVEN CAN WAIT
WARREN BEATTY JULIE CHRISTIE JAMES MASON
MATURE CHARLES GRODIN and JACK WARDEN as MAX
COUNTING HOUSE 1 BROAD AT BROUGHTON 383-3434
NIGHTLY 7:00, 9:00

NATIONAL LAMPOON'S **ANIMAL HOUSE**

WARNING: Nudity, Suggestive Scenes, Coarse Language Throughout (B.C. Dir.)
MATURE
COUNTING HOUSE 2 BROAD AT BROUGHTON 383-3434
NIGHTLY 7:00, 9:15

Midnight Express
© 1978 Columbia Pictures Industries, Inc.
WARNING: Violence & Coarse Language (B.C. Dir.)
haida 806 YATES STREET 382-4278
MATINEES SUNDAY 1:40, 4:05
NIGHTLY AT 6:40, 9:10

PHOENIX THEATRE
TEN LOST YEARS
OPENS NOVEMBER 22
477-4821

schoor's Seafood restaurant
OPEN FOR DINNER
Tues. thru Sun.
Banquet Inquiries:
658-1022
4558 Cordova Bay Road
11-25

At Felice's — NOW INTRODUCING
QUAILS in Black Cherries, Brandy and Port Wine Sauce.

DINNER INCLUDES:
Soup or Salad Bar, Garlic Bread, Fresh Vegetables, Stuffed Potatoes, and Beverage.
9.95
Served Mon.-Sat.
● Regular Menu Always Available
Christmas is Beautiful — at Felice's. Remember your Office Parties and Special Family Celebrations too!
OUTSIDE CATERING 382-3239
Felice's DINING LOUNGE
Gourmet meals elegantly served in luxury surroundings
1218 Wharf St. Res.: 385-4497

Take Advantage of Our EARLY LIGHT-EATERS' DINNERS every night of the week 4:30 to 6 p.m.
4066 Shelbourne 477-8022
LONGHORN STEAKHOUSE
Roast Prime Rib of Beef
Breaded Pork Cutlet
Pacific Salmon Fillet
Oven Roasted Spring Chicken
DINNERS INCLUDE: Soup du jour Garlic Bread Potato and Vegetable of the day
4.95
A GOOD IDEA FOR CHRISTMAS
Longhouse Steakhouse "GIFT CERTIFICATES"
Information and Reservations 477-8022
REGULAR AND CHILDREN'S MENU ALSO AVAILABLE
11-21

sambo's RESTAURANTS
IN THE NEW CEDAR HILL MALL Near Shelbourne
Breakfast Special
Buttermilk or Buckwheat Pancake,
2 Rashers of Bacon or 2 Sausages,
1 Egg, any style,
TEA OR COFFEE 1.69
6 A.M. UNTIL 11 A.M., MONDAY THRU FRIDAY
WEDNESDAY IS OMELET DAY
Mushroom, Cheese, Bacon, Ham or Tomato
3 Buttermilk or Buckwheat Pancakes
Tea or Coffee 2.95
11-21
BREAKFAST — LUNCH — DINNER
ANYTIME BETWEEN 6 A.M. AND 2 A.M. DAILY
721-5211 1551 Cedar Hill X Road

FAMOUS PLAYERS THEATRES
MATURE **ENDS SOON!** Nightly at 7:00 and 9:00 p.m.
WARNING: Occasional suggestive scenes and dialogue (B.C. Director)
OAK BAY 2184 Oak Bay 598-2213
ROBERT ALTMAN **A WEDDING**
MATURE MATS. SUN. 3:00 and 5:00 Nightly at 7:00 & 9:05 p.m.
WARNING: Some violence (B.C. Director)
CORONET 836 Yates 383 6414
JAMES CAAN JANE FONDA JASON ROBARDS "Comes a Horseman"
MATURE PLEASE NOTE: NO FILM SHOWS SUNDAY OR MONDAY!
WARNING: Altered version (B.C. Director)
ROYAL 805 Broughton 383 9711
SATURDAY NIGHT FEVER
MATURE Matinees Sun. at 1:50 and 4:15
Nightly at 6:40 and 9:15 p.m.
Golden Age $1.00
CAPITOL 805 Yates 384 6811
Peter Ustinov
AGATHA CHRISTIE'S DEATH ON THE NILE
Added Attraction: "SHAMPOO"
TILLICUM DRIVE-IN Burnside at Tillicum 382 7531
ENDS SUNDAY!
WARNING: Violent and frightening scenes (EYES); Coarse and suggestive language (SHAMPOO) — B.C. Director.
GATES 7:00 SHOW AT 7:30
CLOSED MON. THROUGH THURS.
EYES OF LAURA MARS

Trudeau Govt. is Dead, Set the Funeral - Douglas

REGINA (CP) — Tommy Douglas, former national leader of the New Democratic Party, says "the Trudeau government is dead."

"The only thing left to do is to set the date for the funeral," Douglas told more than 1,000 persons who gave him a standing ovation when he spoke at the banquet of the Saskatchewan NDP convention.

Douglas, a former Saskatchewan premier, said the return of Premier Alan Blakeney's NDP government in the recent provincial election, coupled with party gains in federal byelections last month, had given the NDP a boost across Canada.

The job now was to ensure enough NDP candidates are elected in the next federal election, expected in the spring, to give the party the balance of power in the House of Commons, he said.

The 74-year-old Douglas, MP for Nanaimo-Cowichan-The Islands, lashed out at the Progressive Conservative stand on natural resources.

Petro-Canada's bid to buy control of Pacific Petroleum Ltd. was, at long last, a response by the Liberal government to pleas that the Crown corporation push ahead with oil development, he said.

But he said the Conservatives want to see Canada's energy future left in the hands of United States-controlled multinational oil corporations.

The Conservatives also have pledged to get rid of Petro-Canada if they are elected, said Douglas, Saskatchewan's premier from 1944 to 1961.

What will happen then to Petro-Canada's plans to develop heavy oil in Saskatchewan?

He said that with Petro-Canada involved in heavy-oil development, Canadians can expect to have energy at a fair price, something that can't be counted on if the heavy oil is controlled from outside the country.

In the next federal election, "unless you elect the NDP, you're going to take the worst licking that you've ever had in your life."

NDP Hits CUPW Action

TORONTO (CP) — Legislation ordering striking postal workers back to work was unjust but it should not have been violated, according to federal NDP Leader Ed Broadbent.

"If we sanction the violation of every unfair law that is passed, we would be sanctioning the violation of almost every law passed in Canada," Broadbent told 150 delegates to an Ontario NDP women's committee conference.

Striking members of the Canadian Union of Postal Workers defied government back-to-work legislation earlier this month and remained off the job. The workers returned only after the union leadership was charged with failing to obey the law.

Broadbent said a clear distinction must be drawn between unfair laws "which we should work like hell to change" and laws, such as South Africa's apartheid laws, which need to be violated and defied.

Grace Hartman, president of the Canadian Union of Public Employees, was attacked by a delegate for making little reference in her keynote speech to the issue of the postal workers.

Mrs. Hartman told the delegate that the government intended to divide the labor movement by setting the public sector against the private sector during the postal strike.

The government's strategy showed its "complete inability to deal with its employees," she said.

Mrs. Hartman said her union backed the postal workers because "the issues were not necessarily ours, but the fight was everyone's fight."

THEFT RING BROKEN IN REGINA

REGINA (CP) — A combined task force of city police and RCMP arrested 12 area residents and recovered almost $200,000 in stolen property in raids aimed at breaking up "highly-organized" theft ring.

Police said raids were carried out on 40 houses and businesses in Regina, Regina Beach, Esterhazy, Indian Head, Pilot Butte, Weyburn and Carlyle late last week.

Those arrested face nearly 85 charges, ranging from breaking and entering, theft and possession of stolen property to conspiricy to commit theft.

Shot Mayor Improving

SUDBURY, Ont. (CP) — Mike Solski, the mayor of nearby Nickel Centre who was shot twice at an open council meeting Wednesday, remains in the intensive care unit but his condition is improving, a hospital nursing supervisor said Sunday.

Solski, 59, suffered bullet wounds to a shoulder and his abdomen.

Romeo Kerim, 63, of Sudbury, has been charged with attempted murder in connection with the shooting. Kerim has been remanded to Friday for psychiatric examination.

WE'VE GOT SOMETHING NEW!!
FIND OUT THIS THURSDAY NOV. 23
COLONIAL MOTOR INN
2852 DOUGLAS ST.
11-19

IN CO-OPERATION WITH
GIBSON'S LADIES WEAR
Canada's premier opera company
THE CANADIAN OPERA COMPANY
in Mozart's
THE MARRIAGE OF FIGARO (in English)



★ company of over 50 includes full orchestra, glorious costumes.
★ tale of criss-crossed lovers
★ a whirlwind of sentimentality
★ laughter, drama and burlesque
★ the most perfect of comic operas

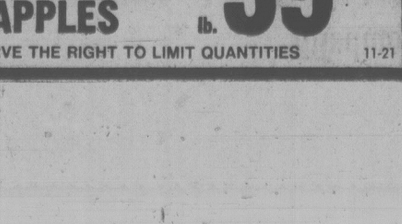
2 block-busting performances
Royal Theatre
Thursday and Friday, November 23 and 24, 8 p.m.
Tickets McPherson Playhouse and Hillside Mall
9.50, 8.50, 6.50 (students and OAPs 1.00 off)
special group discounts. Use Chargex.

Esso Mayfair Esso Service
Bring your car in for servicing — We do a 56-Point check at no cost to you!
THIS WEEK'S SERVICE BUY!
LUBE OIL AND FILTER
We Will:
● Supply and install up to 4 qts. Esso Extra 10/30 motor oil and a new oil filter.
● Lubricate chassis.
● Perform a 56-point car care inspection.
11.56
COOLING SYSTEM FLUSH AND REFILL
Includes:
● Pressure Test Cooling System.
● Reverse Flush System.
● Refill with Esso Rad Anti Freeze.
8.56 Anti Freeze and any Parts Extra.
TUNE—UP FOR WINTER
Here's what we do:
● Supply and install new spark plugs, points, condenser and rotor.
● Adjust dwell, timing and idle mixture.
● Check H.T. wiring, distributor, coil, primary circuit P.V.C. valve, heat-riser valve, fuel pump and filter, air filter, battery, cables and hold down.
● Initial and final electronic scope check.
4-CYL. 34.95 6-CYL. 39.95 8-CYL. 44.95
MOST CARS. RESISTOR PLUGS EXTRA.
SHOCK ABSORBERS
Supply and install 2 front or 2 rear standard shock absorbers.
MOST CARS 28.56
2-DRUM BRAKE SERVICE
Includes:
● Supply and install new brake linings.
● Inspect all brake hardware, hoses, master cylinder and drums.
● Clean and lube backing plates.
● Repack front outer wheel bearings on front brake jobs.
MOST CARS 39.56
CASH-AND-CARRY BARGAINS
GRAB A GALLON OF ESSO EXTRA 10/30 MOTOR OIL, 3.96 gal.
SPIN ON OIL FILTERS, 2.86
OIL SPOUTS 69¢
OIL FILTER WRENCHES, 3.95
ATLAS WINTER TIRES
Atlas Mk. I Bias 4-Ply
● The economy winter tire
● Soft comfortable ride.
F78-14 34.50 ea.
Atlas Weathergard MK II Belted
● Popular priced belted tire
● Two tough fibreglass belts
FR78-14 37.56 ea.
Atlas Weathergard MK V Steel Belted Radial
● The performance radial
● Exclusive Atlas design
● Our best radial tire FR-78-14 54.56 ea.
Balance and Installation 3.50 Extra per Wheel.
11-20
3201 DOUGLAS AT TOLMIE — 388-5614
"Always a Fair Deal at Mayfair Esso"
SAFETY SAM

A Good Idea for Christmas . . .
... A GIFT CERTIFICATE
in any amount from
GRAHAM MEATS OR
LONGHORN STEAKHOUSE



GRAHAM MEATS
PRICES EFFECTIVE NOV. 20-22
FRESH LEAN GROUND BEEF 1.59 lb.

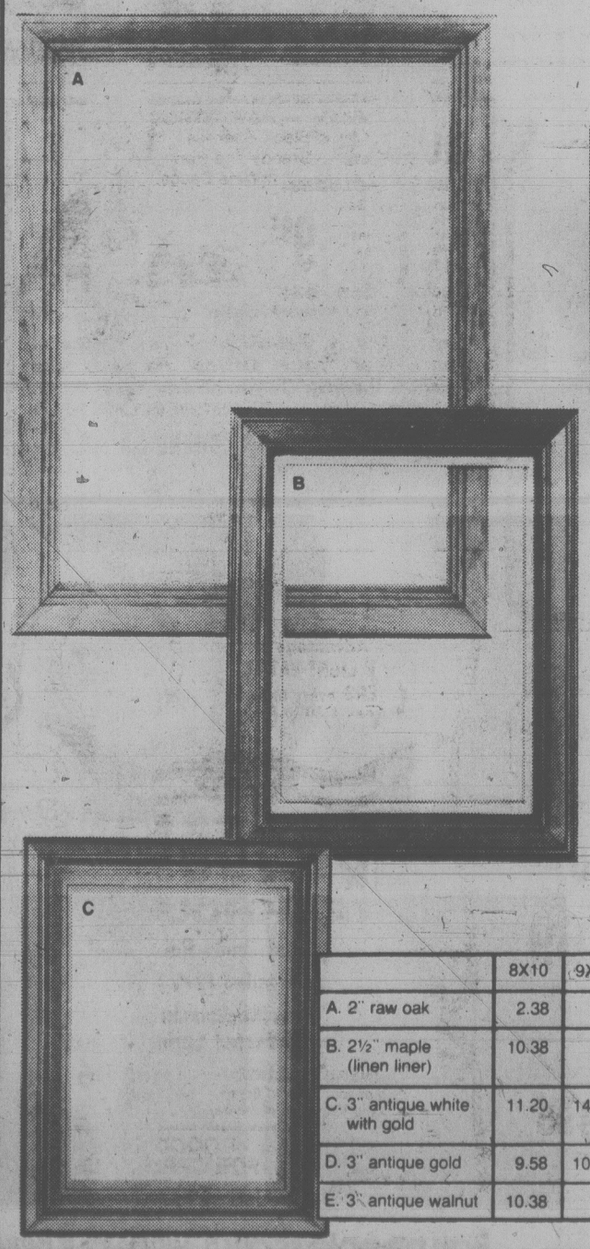


ALL-BEE CREAMED HONEY 4 lbs. only 2.99 (Quantities limited)
MAPLE LEAF HAM FLAKES "Excellent for sandwiches" 191 g 1.19
GRANULATED SUGAR 10 kg 5.29
SUNNY GOLD SULTANA RAISINS 2 lb. pkg. 1.99
OKANAGAN RED DELICIOUS APPLES lb. 39¢



WE RESERVE THE RIGHT TO LIMIT QUANTITIES 11-21

the Bay



20% off stock frames
Now you can get the picture frames you've been admiring and take advantage of the pre-Christmas savings. Five of our best selling styles in stock frames, ready-made from a range of mouldings, are featured at 20% off. Choose from a beautiful selection of metal or wood mouldings in modern or traditional designs. Consult the chart to determine the frames you'll need and phone to place your order.
385-1311 The Gallery, Fourth floor
Offer ends Saturday.

	8X10	9X12	10X14	11X14	12X16	14X18	16X20	18X24	20X24	24X30	24X36
A. 2" raw oak	2.38		2.79		3.18	3.18	3.98	4.39	4.39		6.79
B. 2½" maple (linen liner)	10.38				11.98	12.78	14.38	15.18	15.98		
C. 3" antique white with gold	11.20	14.40		15.65	16.60	17.90	18.30	20.15			
D. 3" antique gold	9.58	10.38			11.98	12.78	13.58	15.18	15.98		19.18
E. 3" antique walnut	10.38				12.78		14.38	16.78	17.58	19.18	

Christmas Sale Days on now with storewide savings.
Watch for your copy of the flyer being delivered tomorrow.
Hudson's Bay Company

View Challenge as Spoiled Child

Continued from page 1

Take a few minutes to think about your more successful endeavors. You may find a technique, an attitude or a piece of strategy that can assist you here.

A few years ago, I studied Aikido, the Japanese martial art. There was a certain pivot that I couldn't seem to master. When I turned I was clumsy and slow. Often I lost my balance.

One day the teacher explained: "When you turn you must turn all at once. Now you are lookig at me and your mind is this way. When you turn, take your mind with you. You must change your mind."

Of course, he might have simply said to turn my head along with my hips, instead of looking behind. But, the emphasis was rightly placed on attitude.

I was fascinated and I practised the pivot thousands of times there and at home until I was changing my mind. The words stayed with me long after leaving Aikido, although I wasn't sure how else I could apply them to my life.

Around this time, I still drifted occasionally into depressing thoughts about coping. Often they were hard to shake. I still found it far easier to preach tabling all discussion than to practise it. And, I'd drift into long, involved debates about the sanity of quitting until my slogan saved me.

One day, it occurred to me that I might apply the "change of mind" to withdrawal instead of wrestling free as I'd been doing, why not a simple pivot? Something fast and smooth. No pep talks, deep breathing or meditation. When I was in trouble, falling for the mind games, could a simple pivot bring me around?

It wasn't any easier than the Aikido pivot had been. But I worked at it the same way and kept at it persistently. What I wanted was the physical sense of tuning from one mood to another; from an attitude of coping to one of feeling high on self-control and a clean bill of health.

No heroics. No big thing. Just a simple change of mind. A pivot from the ads to the facts. A positive, physical high.

Once again, it took practice, as most worthwhile things do. While I practised I paid attention to the workings of the mind games. So should you. The trickier your mind gets the better. Once you know it and control it, you find yourself less easily controlled by others.

Look around you. Your own pivot could lie anywhere. It's far easier to change your mind than it is to cope.

Find your pivot and practise. Now give it one more Monday. Your attitude is everything.

(Copyright—1978: Toronto Star Syndicate)

★ CLEAN AIR DAY

Next Thursday will be Clean Air Day at Shoreline junior secondary school.

Vice-principal Rick Mark says the students and teachers will spend the day delving into the dangers of smoking and the need to quit.

There will be films, rap sessions and displays including a collection of David Cotter's articles which the *Times* is running.

Mark says he has no idea how many of the 330 Grade eight to 10 students attending the school are smokers but those who are will be invited to join an IQ or "I'm Quitting" club.

"We hope to create an environment where it will be socially acceptable for kids to be in the club," he says.

The first person joining will be principal John Robertson, a heavy smoker for 35 years.

Mark says parents and Shoreline residents are invited to take part in the program during the morning.

In the afternoon groups of students under their teacher advisers will take part in a variety of activities emphasizing the importance of clean air and clean lungs to enjoy it.

SOOKE RECOUNT REQUESTED

A recount has been requested in Sooke School District by third-place finisher Jack Hannam.

Hannam narrowly missed winning one of two seats when he finished 16 votes behind Allan Littler in Saturday's election.

Littler was second to incumbent Irene Lane, who won by a healthy margin.

The race was split into two zones: Belmont and Sooke.

A total of six candidates ran for two seats in the Belmont zone.

In the Milnes Landing zone, incumbent Horst Doniecki beat opponent Donald Stansall.

Doniecki, a Sooke electrician, is chairman and a six-year veteran of the board.

And with Vengeance

Continued from page 1

p.m. with gusts of 93 km/h or 58 miles per hour.

The storm became fierce at 10 a.m. Sunday and again at 4 p.m. with blasts at 80 km/h.

The wind abated today and should be fairly calm until Wednesday when a moist offshore storm should produce snow.

At the peak of the wind's fury, Mr. and Mrs. Rhodes were jolted when a tall tree close to the house was pushed over by the gale.

"It was leaning against the house," Mrs. Rhodes said today. "Fortunately, we were able to get a private tree service company to come out and cut it down."

B.C. Hydro crews worked up to 16 hours at a stretch during the weekend, trying to restore power.

All lines were expected to be back in service by nightfall

AN XMAS SPECIAL FOR YOUR CHILD
Educational Toys, Games and Books
LATTIMER'S
733 Johnson St. Open Daily
11-10

FREE—1st Session
DALE CARNEGIE COURSE
in
Effective Speaking — Human Relations — Self-confidence
Memory Training — Selling Your Ideas
Overcome Worry and Tension
TALLY-HO MOTEL 3020 Douglas Street
WEDNESDAY, NOV. 22nd at 7 P.M.
Presented by T. W. Thorfinnson & Associates Ltd.

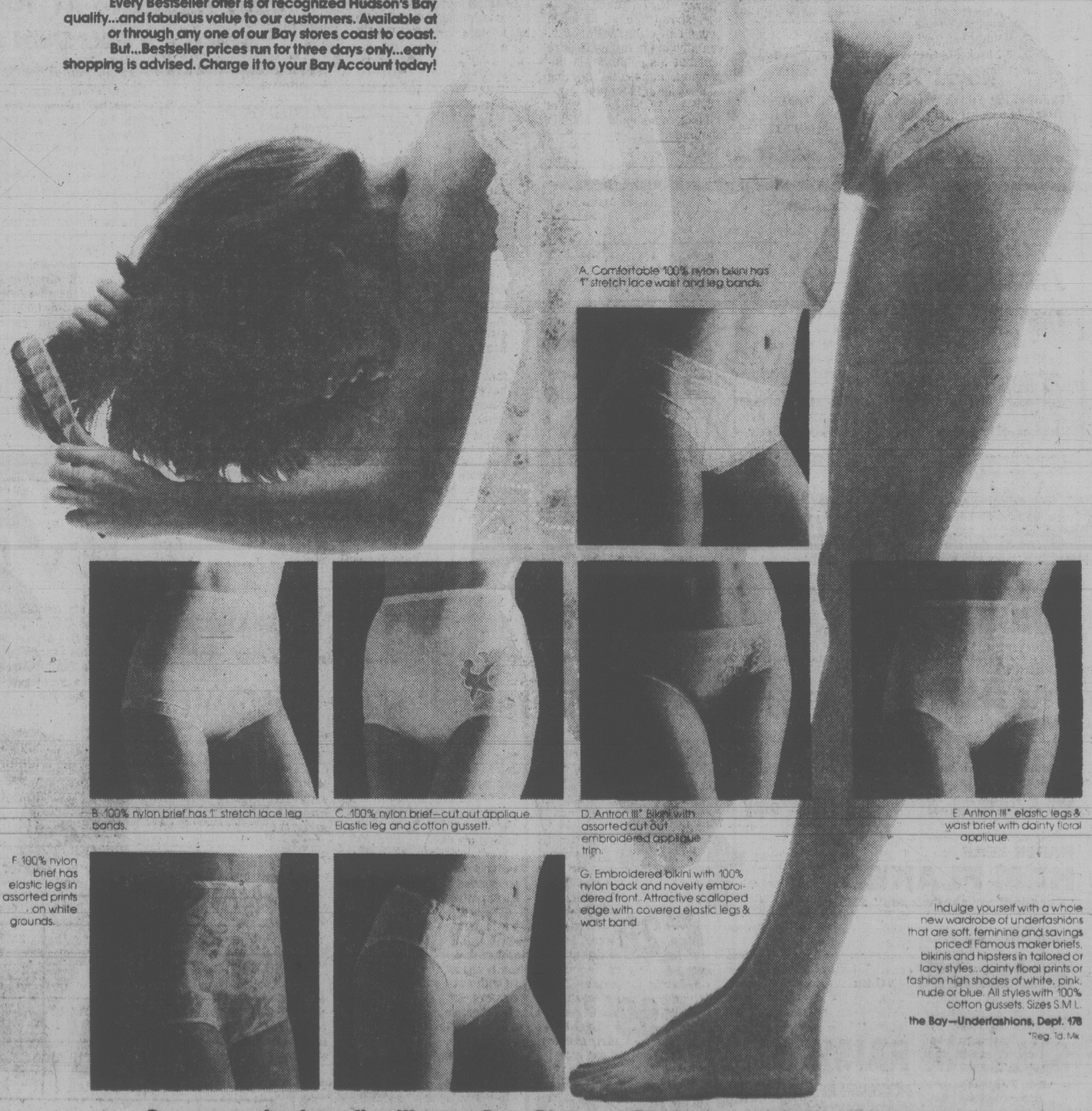
FRESH AS A FLOWER IN JUST ONE HOUR
OLD FASHIONED
BARGAINS
$1.49 DAY
Tuesday, Nov. 21st
See detailed ad in other section
One HOUR "MARTINIZING"
CERTIFIES
THE MOST IN DRY CLEANING
11-20 8 LOCATIONS TO SERVE YOU

"I'M NOT DEAF"
"I just don't understand some words or what some people say."

Shown twice actual size
If you have said this . . . Premium Miracle Ear may be your answer.
Clinical tests of this aid show better word understanding at less volume. Comfortable, convenient, small in size. This little hearing aid delivers. 30-day trial, 100% money back guarantee.
DAHLBERG HEARING AID SERVICE
The Bay, Third Floor
1701 Douglas St., Victoria
385-5414 or 385-1311
Hudson's Bay Company

THE CLASS OF $7500

Brand new
*Pictured Volvo 244DL available at additional cost.
79 Volvo 242 Deluxe Sedan $7503
5500 6000 6500 7000 7500 8000
Volare $6760
Monarch $6657
Fox $7800
Celica ST $7348
Volvo 242 $7503
Honda Accord $6845
Rabbit $5850
Buick Regal A/T $7980
5500 6000 6500 7000 7500 8000
Brian Holley VOLVO
Your Volvo Canada Victoria Dealer
Centrally located on Douglas north of Woodwards Mayfair 384-1161 11-5

the Bay
Our Company-wide Bestseller...
underfashions 4/$5
tele-buy your order today!
Every Bestseller offer is of recognized Hudson's Bay quality...and fabulous value to our customers. Available at or through any one of our Bay stores coast to coast. But...Bestseller prices run for three days only...early shopping is advised. Charge it to your Bay Account today!

A. Comfortable 100% nylon bikini has 1" stretch lace waist and leg bands.
B. 100% nylon brief has 1" stretch lace leg bands.
C. 100% nylon brief—cut out applique. Elastic leg and cotton gussett.
D. Antron III* Bikini with assorted cut out embroidered applique trim.
E. Antron III* elastic legs & waist brief with dainty floral applique.
F. 100% nylon brief has elastic legs in assorted prints on white grounds.
G. Embroidered bikini with 100% nylon back and novelty embroidered front. Attractive scalloped edge with covered elastic legs & waist band.
Indulge yourself with a whole new wardrobe of underfashions that are soft, feminine and savings priced! Famous maker briefs, bikinis and hipsters in tailored or lacy styles...dainty floral prints or fashion high shades of white, pink, nude or blue. All styles with 100% cotton gussets. Sizes S.M.L.
the Bay—Underfashions, Dept. 178
*Reg. Td. Mk
Bay people show it_with your Bay Charge, Chargex or MasterCharge!
Telebuy: 385-1311 Hudson's Bay Company

JOHNNY Z WANTS YOU! JOIN THE VICTORIA AIRFORCE TODAY CFAX 1070

SECOND FRONT PAGE

VICTORIA, BRITISH COLUMBIA, MONDAY, NOVEMBER 20, 1978, PAGE 11

METRO TOYOTA
ESSO CAR CLINIC
TESTED USED CARS

VOTERS IN QUANDARY

Saanich Wants Industry But Doesn't Know Where

Saanich Mayor Mel Couvelier today conceded that Saturday's industrial park referendum was inconclusive and surrounded by some obvious confusion.

But he said the result shows clearly that Saanich voters favor broadening the municipality's tax base by industrial development.

"On the face of it I am reasonably happy," he said.

"I was told by all the experts that this question was too complicated and it would not be understood. That appears to have been borne out in terms of siting, but I think the larger question has been resolved."

A similar comment came from Irene Block, who won a council seat Saturday on her first attempt.

Block, whose campaign stressed respect for neighborhood concerns and a cautious attitude toward development, said: "What the residents showed is that while they want to have some industry, they are also very, very confused and don't really know what the issues are that surround this whole question."

To the general question whether residents favor the establishment of an industrial park, 5,792 replied yes and 3,221 no.

The vote rejecting the Interurban area as a site for the park was: yes, 2,988; no, 4,071. And the third question on the ballot showed 4,347 residents supporting the Royal Oak site with 3,496 opposed.

The voter turnout was 23.3 per cent, slightly higher than the 21.3 per cent poll in the 1976 off-year election when there was no referendum.

Ben Pires, president of the Royal Oak Community Association, said today an association member who assisted at the polls Saturday was amazed at the variety of combinations in voting.

In some cases residents voted no to industry in general but then supported both the Interurban and Royal Oak sites, he said.

But Pires said Royal Oak residents opposed to the earlier Saanich plan for an industrial park there felt that "we did pretty well, in spite of the money they (the Victoria Chamber of Commerce) spent."

Couvelier said he will recommend to council tonight that the referendum results be analysed by University of Victoria political scientist Dr. Dan Koenig. He feels such an analysis, including a study of the answers by individual polling areas, could be useful.

Commenting on the election itself, Couvelier echoed comments from other council members that the balance on council between pro-development and anti-development groups remains largely unchanged.

Elected along with Block were incumbents Mary Casilio and John Mika, who have both indicated a willingness to heed neighborhood opinion in voting against development proposals.

Sandy Noel, returning to the council he previously served for 12 years, beat incumbent Ian Cass into fifth place in the race for four seats.

Noel stressed during his campaign that he would try to restore a measure of harmony to a council divided by friction in the past two years.

Cass said today there was little question that the trio who topped the polls — Casilio, Mika and Block — were "the slate favored by the NDP" and seen by Saanich community groups as the candidates most ready to act in accordance with the groups' wishes.

"I don't know whether that is a true statement or not but there is little question that they were supported by the NDP machine."

(Block is a staunch Progressive Conservative, and tried to win the Saanich-The Islands seat for the Tories in the 1975 provincial election).

Cass predicted that the new council will continue to be a "do-nothing council" which, lacking strong and innovative people, will continue to spend much of its time and energy on political posturing.

He said the election result shows it is becoming increasingly dificult for someone of modest means and an independent stance to succeed in any branch of politics.

"You either need substantial financial backing or group or party support," he added.



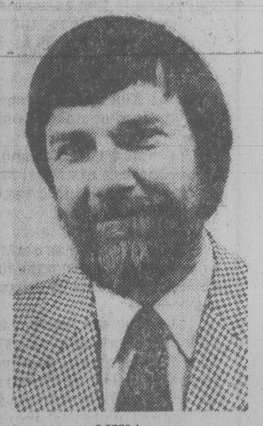
COUVELIER
. . . reasonably happy



BLOCK
. . . residents confused



CASILIO
. . . incumbent back



MIKA
. . . heeds concerns

More Spending On Education Probable: Brice

Greater Victoria school board election results are a message from the voters to increase education spending, chairman Susan Brice said today.

Brice, who topped the polls even though she is considered among the hard-line budget-balancers, said the budget will probably increase next year as a result of the upset of Trustees Peter Dorazio and Bud Smith, both advocates of budget control.

"Those who exercised their franchise to vote indicated board policy of fiscal restraint was not in keeping with the public's wishes," said Brice.

She was surprised at the results.

Newcomers Winfield Mott and Martin Levin, campaigning for educational quality and long-range planning, finished a strong second and third behind Brice.

Trustees Dr. Mark Fisher and Peter Yorke placed fourth and fifth respectively.

Brice said the balance of power on the board has shifted from trustees whose priority is keeping a lid on spending to a majority of trustees who believe in beefing up the education system.

She said she won't run again for board chairman. Brice has been chairman for two of her four years on the board.

The show of support is gratifying and makes up for the time, effort and worry that is part of being a trustee, she said.

Trustee-elect Martin Levin said today he is pleasantly surprised at his strong showing.

He said the results show how the electorate feels about the performance of the previous board.

People can expect to see a new board in January that will place more emphasis on long-range planning and parent involvement in the classroom and at the board level.

Levin said the new board will put an end to "chipping away of various programs in schools."

The upset of two incumbents came about because community groups were angry at the boards short-sighted handling of the school closure issue, and its lack of communication with parent groups, he said.

Ousted trustee Dorazio said he is stunned and disappointed by the upset.

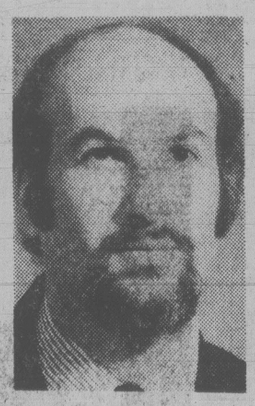
Dorazio said he hasn't analysed his defeat and doesn't know why voters reacted the way they did.

But he said he depended on support from Greater Victoria residents and the turnout was weak.

He said he will not run for school board in Victoria again. He served one two-year term.



DORAZIO
. . . stunned by upset



LEVIN
. . . pleasant surprise

Biennial Voting Blamed For Poor Turnout

Victorians stayed away from the polls in droves Saturday and the cold weather had nothing to do with it, Ald. Murray Glazier said today.

Only 1,859 Victorians cast ballots in the school board election, although a total of 35,000 were eligible.

Glazier blamed the recently-adopted biennial voting system for the dismal turnout.

"We've got to reconsider these biennial elections," he said. "The school board ought to get on the same cycle we're on. It just isn't right to have an election where the turnout is this low."

Under the new system, used for the first time in Victoria this year, half the school board seats came up Saturday; the second half will come up in 1980, with municipal elections scheduled for next year.

"This system means that the school board will have a problem (with low voter interest) every other year," said Glazier. "This isn't working."

He said that with municipal and school board seats up at the same time voters would have a much greater reason to get out and cast their ballots.

West Communities Ball in B.C. Court

The overwhelming defeat of the proposal to incorporate Colwood-Langford, View Royal and Metchosin leaves the next move up to the provincial government, Colwood director Howard Drummond said today.

He disagreed with a top senior municipal affairs official who said Municipal Affairs Minister Hugh Curtis has no power under the Municipal Act to do anything else but call for another referendum.

"The mechanics are there to do it if they wish to do it," Drummond said.

He said that under the Municipal Act, the provincial cabinet can force such areas to form municipalities.

Chairman of the special restructuring committee, Drummond noted that the report of the regional district review committee, recently presented to Curtis, recommends that regional districts be empowered to force incorporation on areas with populations such as those in Colwood-Langford.

Asked if the Capital Regional District would use this power if given it, Drummond said municipalities such as Victoria and Saanich would force the regional board to take action.

"They're a little choked up about doing our work for them," he said, adding that regional action would "get the government off the hook."

Regional board chairman Jim Campbell said that while he didn't believe it is that urgent for Metchosin to incorporate, it is "urgent in Colwood-Langford and I'm a little disappointed people in that area didn't see it that way."

The Colwood-Langford vote was 67 per cent against incorporation, in Metchosin 63½ per cent of voters rejected incorporation while in View Royal the vote was 71 per cent against incorporation.

Colwood-Langford's population in the latest census, 1976, was 22,967 while View Royal's was 4,065 and Metchosin's 2,816.

Formed into a municipality, Campbell said Colwood-Langford residents would not then be "riding on the rest of the taxpayers" and would get "a hell of a lot better service" than now by relying on the regional district and the provincial government.

Tongue-in-cheek, Campbell said the defeated referendums showed that the voters didn't find the regional board as "obnoxious" as he had presuned they did.

Langford director Ed Lubick said he disagreed with having the Colwood-Langford area forced to incorporate after voters had taken the time and trouble to turn out in large numbers to reject it.

"It would be asinine for the regional district or anybody else to change that. That's just silly," he said.

A yes vote had been predicted in Metchosin. Metchosin director Mac Tipton said he feared the defeat could lead to the loss of Metchosin as a unit.

Sewers Could Be in Place In 18 Months

View Royal residents will get sewers in 18 months to two years, View Royal regional director Al Beasley said today.

A total of 977 voters faced Saturday's freezing temperatures to vote 67 per cent in favor of having their area sewered.

This was the fourth View Royal sewer vote and it was a personal triumph for Beasley who has campaigned for sewers for 10 years.

Beasley said: "The first thing is to get a bylaw drawn up, and then go ahead and get things under way."

He said it was obvious the voters realized the time was right because the provincial government will give substantial financial assistance, due to the building of the new Helmeken Road hospital.

Being able to hook into the trunk sewer planned to serve the hospital will reduce over-all costs to View Royal residents substantially.

The provincial government will contribute $3,6624,000, federal grants will amount to $214,000 and residents will pay $1,377,000.

Figures show that a home with a 75-foot frontage will pay about $169.36 a year to be hooked into the sewer system. This amounts to $4,250 over a 25-year period.



arthur mayse

On the Buses, a Pleasant Way to Go

WE HAD BEEN KEEPING our eyes peeled for an interesting bus trip, and this fall one happened along. It was to be a two-day junket to Seattle, its purpose a viewing of the treasures of Tutankhamun on display in that city.

"Get here early," the girl behind the wicket at the bus depot warned us. "That's the only way you can be sure of seats together."

Take-off time was scheduled as 7 a.m. We arrived at 6:30 to find the depot closed. Presently our driver arrived, beating his hands together against the morning chill. He unlocked the big tour bus with its B.C., Washington and Nevada licence plates that would carry us south.

On board, with the engine purring and welcome heat beginning to circulate, the day's prospects seemed brighter. We chose a seat from the empty rows and settled down to wait.

Other pilgrims to the King Tut exhibit began to arrive. We had expected a uniform old-trout age level, but were surprised to find that the passengers ranged from children through young-adult to spry elderly.

Our trip guide swung on board. She introduced herself — her name was Doreen, a pleasant, sturdily capable woman with a brisk sense of humor — and briefed us on the expedition.

Because of lack of hotel space, she said, we would put up in an Olympia Hotel that night. Next day, we would drive back to Seattle, spend four hours at the exhibit, then head home to Campbell River.

John, our driver, slipped behind his wheel. Doreen subsided to the portable box-seat where she would ride up front. With a pleasant sense of an adventure beginning, we rolled out of the depot.

Win and I had never gone on a bus tour before. One of our fears was that it would be loused up by the kind of gung-ho buddyism that leans heavily on first-name acquaintance and community singning.

Not so. Doreen did turn on some music, but it was quiet, and soon faded out. We were left to become casually acquainted with our neighbors in our good time and theirs.

Freed from the responsibility of piloting a car, I found it pleasant to roll through the green-and-golden countryside over a freeway I had driven not many weeks before. We picked up Olympia's domed state Legislative Building in the early evening, and homed in on our motel.

For a treat, we had promised ourselves dinner in one of the Northwest's truly superlative seafood restaurants.

This is Craig's Oyster House, a plain-jane dining spot snugged in at the end of Puget Sound on Fourth Avenue, which serves the oyster in its various manifestations, and much else besides.

Win and I had crab in Hollandaise sauce over avocado. The thought of that feast haunts me still.

Next morning, assembled and checked into our seats, we pushed off for Seattle and its art museum.

The modern art pavilion which houses the Tutankhamun exhibit in a series of rather hokey manufactured tomb chambers, was crowded with a steady procession of viewers. In a corner of each chamber, an armed guard on a little platform kept an eye on the crowd.

This, I suppose, is necessary. Even the smallest object of the hundreds so effectively displayed is priceless.

The mummy of the boy king — he died at the age of 18 after a reign of nine years — remains in Cairo museum. But the splendid golden death-mask that covered his features was prominently displayed at the Seattle show, together with much in gold, alabester, ivory, wood and precious or semi-precious gems that is wonderful and rare.

The object that Win and I remember for its wistful charm is a little gold-sheathed statue of the goddess Selket. She has a notably kind face, and a benevolent power to heal the bite of the scorpion.

With a distinct feeling of dislocation, we removed ourselves from the Egypt of 3,000 years ago to Seattle on a sunny afternoon, with our bus standing by to take us home.

For us, it was the end of a good trip, but not for driver John and guide Doreen. They were scheduled to leave almost immediately with a tour group for Las Vegas.

For a moment, we almost wished we were going with them.

Fire Cuts Queried By New Alderman

A newly-elected alderman said today he questions Oak Bay council's decision to reduce the fire department by four men at the end of this year.

Norm Pimlott, who narrowly missed re-election a year ago, came second in Saturday's election.

He said today that "from the top of my head" he is opposed to the reduction of the fire department, which would involve three layoffs and not filling one vacancy.

But he wanted to study a report by the firefighters themselves, in response to a management consultant's report, before making a final decision.

"Being in the insurance business, I know what can happen when there is a drastic cut in a fire department. If it is too drastic, the fire insurance goes up and you are no better off," he said.

He opposed the consultant's suggestion that a volunteer fire force augment the reduced full-time fire department.

"That's nonsense," said Pimlott. "There are too many elderly people in Oak Bay for this."

Re-elected to council were Doug Watts and Shirley Dowell. Writer Terry Reksten trailed.

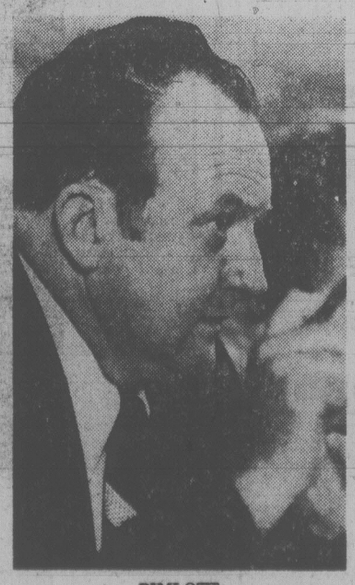
The turnout dropped 10 per cent to 23.49 per cent, a trend seen in Esquimalt and North Saanich.

In Esquimalt, the turnout dropped four per cent to 19.2 per cent. Incumbents Barry Gilbert, Larry Mann and James McEvay were re-elected and Grant Mebs, in his second try, trailed.

In North Saanich, the election produced the lowest turnout in 10 years — 24.9 per cent.

Incumbents James Cumming and Robert Thompson were re-elected along with Owen Philp, a farmer who declared earlier he will run for mayor in 1979. He served one year as an alderman in 1976-77 and was defeated by Mayor George Westwood a year ago.

Incumbent alderman Lawrence Fast was defeated.



PIMLOTT
. . . no better off

Big Buddy Volunteers Paying Off

You've heard of Big Brother and Big Sister. Meet Big Buddy.

He (or she) is the newest breed of volunteer social worker — one who tries to help adults in need, specifically parents who abuse their children.

Started in Calgary three years ago, the big buddy or family aide program is paying big dividends in the treatment of problem families.

Shirley Marcuse, co-ordinator of the child abuse clinic at Alberta Children's Hospital, says the idea is simple — using stable families to help those with problems.

In an interview, Marcuse, who was in town last week to attend the third annual meeting of the B.C. Association of Social Workers, said the big buddy in no way replaces the therapist.

Volunteers are taken on in hopes they'll provide friendship and help an abusing parent with, say, shopping or budgeting, or teach the mother games to play with her children or give tips on preparing meals and running the home.

The program has had a maximum of 18 volunteers, including three men. They receive a nominal $2.50 an hour for their time. The federal health and welfare department picked up the tab for the first three years. Now the provincial government has taken over funding.

Marcuse stressed the importance of community involvement in tackling the problem of child abuse.

No one knows the extent of the problem. An American report estimated the incidence at 380 cases per million population each year. Marcuse said there are 240 known abused children in Alberta, but feels the number reflects only about a quarter of the actual cases.

She said the Calgary clinic is helping about 50 families a month, between six to eight of them new cases.

She said the problem is found everywhere in society but is most hidden in the middle and upper middle classes because, "people in those classes are not likely to be seen or known by public agencies."

Abusing parents were often abused as children themselves, she said. Many feel isolated, without friends or anyone to talk to. Often the parent is young and immature and didn't plan on having a family so soon in the first place. Drugs, alcohol or a criminal background are often associated with the problem.

Marcuse said society must shoulder part of the blame as it fosters feelings of isolationism.

"It's so easy to be anonymous, to be a small fish in a very big pond," she said. "People are made to feel alienated. Unemployment, inadequate housing, are not conducive to a settled or contented way of life. As so often happens the frustrations are taken out on the child."

Marcuse noted there is a legal requirement on all people to report even suspected cases of child neglect or abuse. Failure to do so could result in a heavy fine, according to the child care acts of every province in Canada. However, Marcuse knows of no instance of anyone being fined, let alone charged.

Assistants to Go

BALTIMORE (AP) — Owner Robert Irsay of Baltimore Colts said Sunday he plans to fire all of the team's assistant coaches at the end of the current National Football League season.

AN XMAS SPECIAL FOR YOUR CHILD
Educational Toys, Games and Books
LATTIMER'S
733 Johnson St. Open Daily
11-10

HBC's TAKEOVER OFFER VALUED AT $388M

TORONTO (CP) — Hudson's Bay Co. has offered shares and cash worth $388 million in a bid to take control of Simpsons Ltd., fifth largest among Canadian department store chains.

Hudson's Bay, which operates The Bay chain of department stores, released details of its offer today.

The company announced the takeover bid Friday in what was regarded as an attempt to prevent the proposed merger of Simpsons with Simpsons-Sears Ltd., in which Sears, Roebuck and Co. of Chicago owns 50 per cent.

A Bay-Simpsons merger would create the largest non-food retail company in Canada.

The proposed merger of Simpsons with Simpsons-Sears would create an 84-chain store with estimated 1979 sales near the $3-billion mark.

In a statement today, Hudson's Bay said it will offer one ordinary share and either one preferred share and $22.50 cash or two preferred shares for each eight common shares of Simpsons.

It said that based on the closing price of Hudson's Bay shares Thursday, the offer places a value of $8.27 on each Simpsons share "and total value of Simpsons Ltd. of $388 million."

The preferred shares will be entitled to cumulative dividends at the annual rate of $1.80. These will be redeemable at any time after Dec. 31, 1983, on payment for each share of $22.50, plus an initial premium of $1, reducing at 20 cents a year thereafter.

Sears Canada's largest floor covering retailer



Christmas is coming

Save $2 to $3 sq. yd.
on premium quality
Ultra Cushion® carpets



8.99 Reg. $10.99 to 12.99 Reg. $14.99

Elegantly textured nylon cut-and-loop. Trim-to-fit
a — 'Cherished'. Warm styling in soft 100% nylon pile. Anti-Soil, Anti-Static treated. 9 subtle colors. Approx. 12' wide. 37R 018 265 C. Reg. $14.99 sq. yd. **$12.99.**

Multi-color textured loop style. Nylon pile
b — 'Wood Song'. A hard-wearing carpet — even in heavy traffic areas. Multi-coloration looks cleaner longer! Choose from 7 colors. Approx. 12'' wide. 37R 018 260 C. Reg. $12.99 sq. yd. **$10.99.**

Patterned plush features axminster-type designs
c — 'New World Collection'. Nylon pile. 2 printed designs, each in 4 colors. Anti-Soil, Anti-Static treated. Choice of 8 colors. Approx. 12' wide. 37R 019 065 C. Reg. $14.99 sq. yd. **$11.99.**

Mulit-level loop with tip-sheared nylon pile
d — 'New Scene'. Multi-colored style. Anti-Soil, Anti-Static treated. Ideal for use anywhere in the home. Choice of 7 colors. Approx. 12'' wide. 37R 018 270 C. Reg. $10.99 sq. yd. **$8.99**

Easy care nylon saxony plush. Rich, solid colors
e — 'Montessa'. Colors to match almost any decorating scheme. Anti-Soil, Anti-Static treated. Choose from 8 colors. Approx. 12' wide. 37R 019 070 C. Reg. $14.99 sq. yd. **$12.99.**

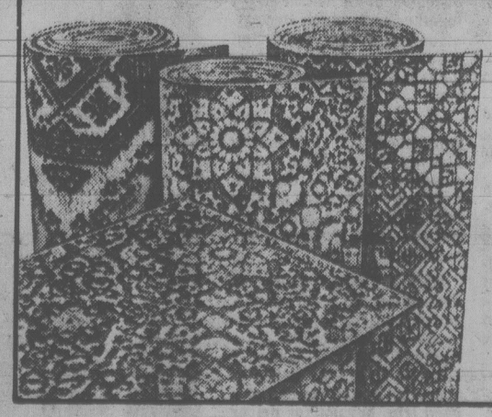
TRIM TO FIT

ANTI-SOIL ANTI-STATIC

What is ULTRA CUSHION®

Not rubber, not foam, but urethane sponge. It's cushionback carpet that's just as good as a carpet with a separate undercushion. There's no peeling, no cracking or crumbling. You get a springy carpet with a backing that won't deteriorate.

There's more...
- No separate undercushion needed
- Easier to cut for faster, better do-it-yourself installation
- Springier cushioning properties
- Outstanding insulation properties
- Reduce noise levels
- Can be installed below grade on concrete, unaffected by water
- Moth-proof. Non allergenic
- Easy to repair. Easy to remove



Save 23% sq. yd.

'Pub Patterns'. Our best textured loop pattern carpet at our lowest price ever

7.99 sq. yd. Reg. $10.49

100% nylon pile with a softly looped textured effect
Long-lasting wear and easy care
High density bonded rubber backing — no extra cushion to buy
Anti-Soil and Anti-Static treated
Choose from 3 patterns and 9 color combinations. Great for family rooms, rec rooms, kitchens, dining rooms and hallways. Practical patterns are slow to show soiling. Recommended for use anywhere in the home. Approximately 12' wide. Buy now and save! 37R 016 510 C

Sears Floor Coverings (37) Phone Enquiries: 595-9111.
Advertised prices in effect now through 5:30 p.m. Sat., Nov. 25, while quantities last.
Simpsons-Sears Ltd.
'Reg.' and 'Was' refer to Simpsons-Sears prices.

Sears PORTRAIT STUDIO
Portraits / Passports / Frames



99¢
EIGHT x TEN COLOUR PORTRAIT

NOW WITH OUR COLOURFUL PORTRAIT BACKGROUNDS!

Now you can get that natural 'On-location' look for your portraits in the comfort and convenience of our studios. For the little ones, we have a warm, cheery nursery scene; for the older children and adults, colourful spring and fall backgrounds with the look of outdoors. Our traditional background is also available.

- One offer per person
- Two per family every 3 months
- Additional persons in portrait 99¢ each
- No age limit — babies, children and adults

family groups welcome, too!

"JET-FAST" 30 MINUTE PASSPORT SERVICE AND FRAMES ALSO AVAILABLE

offer good thru Sat., Nov. 25th

Sears Portrait Studio,
3190 Shelbourne Street
Mon., Tues. and Sat., 9:30-5:30
Wed., Thurs. and Fri., 9:30-8:00

Sears

Ney again Among Winners On Municipal Ballots

VANCOUVER (CP) — Colorful politicians Frank Ney and Ed McKitka were winners and losers as British Columbians elected mayors, councillors and school trustees in 136 communities.

Ney easily won a sixth term as mayor of the Vancouver Island hub city of Nanaimo which he has made famous with annual bathtub races in the summer and polar bear swims in winter.

McKitka, a former mayor of the sprawling Vancouver suburb of Surrey, was rebuffed in an attempt to get back on council as an alderman. He finished sixth in a race among 11 hopefuls for four council seats.

Ney came close to capturing 50 per cent of the vote as he whipped four challengers, including Pat Barron, who was taking his second crack at the chief magistrate's job.

Ney said he never went on the defensive during his campaign which attracted nearly a 55 per cent turnout as the real estate company president polled 6,498 votes.

Barron, a city businessman, received 3,526 votes and Alex Virostko, a former alderman who is retired, was third with 2,991. Merchant Ed Brewster and businessman Michael Sammon trailed with 91 and 35 votes, respectively.

In his victory speech, Ney forecast "a new plateau of economic strength" for the city, which is developing the Duke Point industrial park and port.

Nanaimo was one of the few cities in B.C. where the number of eligible voters dropped—by 3,023 to 27,137.

In Surrey, McKitka missed an aldermanic seat by 783 votes and was beaten by Bonnie Schrenk, who had many battles with him when he was mayor.

McKitka filed nomination papers after he and seven others were charged following a two-year RCMP investigation into allegations of land speculation in Surrey and Richmond, another Vancouver suburb.

The former mayor, who has been operating a carnival concession in the United States, faces 16 charges, including eight of breach of trust, four of demanding a benefit, one of fraud and one of theft over $200.

Incumbents Don Ross and Gary Watkins topped the Surrey aldermanic race, followed by Bob Bose and Ms. Schrenk. Voters, who managed a turnout of only 19 per cent, turned out incumbents Fred Beale and Jerry Huot.

In Prince George, Elmer Mercier led two other aldermen whose terms are expiring in the race for the mayor's chair vacated by Harold Moffat, who is retiring after nine years in office. He led Prince George through a boom period in the early 1970s and an amalgamation in 1975.

Mercier received 3,110 votes, Victor Litnosky 2,328 and Robert Martin 2,103 as the race generated a 30-per-cent turnout.

In Kelowna, leadership was a major issue as incumbent Mayor John Hindle was a well-beaten third in a race among five hopefuls won by Dale Hammill, an insurance broker.

Voter dissatisfaction came mainly from outlying areas, principally Rutland which amalgamated with Kelowna in 1973. However, six incumbent aldermen who sought re-election were returned along with two newcomers.

Hammill received 4,523 votes, Colin Day, a former alderman, polled 3,543 and Hindle got 3,390 votes. Mike Sukovieff and John Wallin both polled fewer than 300 votes.

In Kamloops, incumbent Mayor Mike Latta easily defeated businessman Francois Lambert 8,562 votes to 2,493 in a bid for a second term.

Council recently reported a $3.5 million surplus and voters seemed to favor incumbents' stand that the money should be retained for emergencies rather than be used to cut taxes.

In Courtenay, Tom Barnett, a former member of Parliament, easily retained his chief magistrate's job by defeating challenger Ken Forde 1,048 to 609.

Among other losing mayors were V. L. Welch who placed third in the Gold River race to M. A. Fiddick; Reg Taylor, who lost to Frank Fairclough in a three-way race in Sparwood, and Al Graham who was defeated by nearly 100 votes by Bob Low in Mackenzie.

A recount is likely in the district of Powell River where incumbents Catherine Wilcocks and Derek Francis won re-election but Douglas Clark and incumbent Patrick O'Neil tied for the final council seat.

There were few referendums on the ballots. Most of them dealt with recreation facilities which totalled $22.2 million across the province.

In Port McNeil, voters defeated a proposal to fluoridate the community's water supply by 311 to 178.

Two incumbent aldermen were defeated in the Fraser Valley community of Matsqui, which has seen three recent provincial government investigations into council matters.

Newcomer Peter Dueck, a businessman, topped the polls in the race for three aldermanic seats with 2,586 votes, followed by incumbent Henry Friesen with 1,656 and Simon Gibson, a marketing manager who received 1,601 votes.

Losers were incumbents Doug Taylor with 1,521, Jim McDonald with 1,324, followed by Eric Schidbauer with 836 and Alex Sommerville with 830.

Friesen, an independent trucker, and Sommerville, a retired Matsqui civic approving officer, are involved in the most recent controversy involving a subdivision not approved by council.

Taylor, a former mayor, called for the latest government investigation.

This was a so-called off year for municipal elections in B.C. as fewer than a quarter of the province's mayors were up for re-election.

There were mayoral contests in 19 communities. Voters were asked to decide which of the 978 candidates would occupy 557 mayoralty, aldermanic and school board seats.

The number of candidates fell far short of the record 1,335 who filed nomination papers last year.

Fifteen mayors — 10 of them incumbents — were elected by acclamation when nominations closed Oct. 30. Fifty-nine persons — 35 of them incumbents — were acclaimed.

Among mayors elected by acclamation were Ross Marks, former president of the Union of B.C. Municipalities, who sought his seventh term at 100 Mile House. Marks was 100 Mile's first mayor when it became incorporated in 1965 and has been opposed only once since then.

Also unopposed was Mayor George Ferguson of Abbotsford, newly-elected president of the UBCM, who was named to a sixth term.

Muni Evers of New Westminster, another former UBCM president, was also returned as mayor as was Randolph Harding of Silverton, a former CCF MLA and NDP member of Parliament.

Aldermen will have to be appointed in at least three communities because there were not enough candidates to fill vacant seats.

One such community is Port Clements, Queen Charlotte Islands.

DIVERSION DEFEATED

NELSON (CP) — Area residents voted overwhelmingly Saturday to oppose the proposed diversion of the Kootenay River. The issue was put to residents in a referendum in Saturday's civic election, and 2,688 said they opposed the diversion, while 149 said they thought the project should go ahead. The vote is not binding on Hydro or the provincial government. "It (the vote) is pretty self-evident," Mayor Mac McAdams said Sunday. "There is a strong feeling by the people here that the government must demonstrate that it runs B.C. Hydro, not that Hydro runs them."

WE'VE GOT SOMETHING
NEW!!
FIND OUT THIS THURSDAY
NOV. 23
COLONY MOTOR INN
2852 DOUGLAS ST.
11-19

ATTENTION
FIRE INSURANCE AGENTS AND ADJUSTERS, APARTMENT MANAGERS AND OWNERS, FIRE, DAMAGE RESTORATION COMPANIES. We can help you with our OZONE SMOKE DAMAGE ELIMINATION SERVICE. Other odors also eliminated, such as: mildew and animal odors from cars, boats, trailers, homes or offices.
EXCLUSIVE TO VICTORIA AT
Individual Dry Cleaners
1602 Fort St. 595-4141

New Canada Savings Bonds
9 1/2% Every year for 7 years
Hurry! Buy before November 22
After that date they'll cost you more.

Everyone Benefits
Everyone who has already bought, or who buys this year's Canada Savings Bonds for cash, on the Payroll Saving Plan or the Monthly Savings Plan will get the new rate of 9½%, even though the application forms and bond certificates have the original rates printed on them.

Sales Period Extended
Investors will now be able to purchase the new bonds at face value without payment of accrued interest up to and including November 22, 1978.

Higher Purchase Limit
The individual purchase limit for the new Series has been increased to $50,000. In addition, holders of "S24" and "SR" bonds may still reinvest all proceeds from their maturing bonds in the new Series.

Payroll/Monthly Savings Plans
For purchases on the Payroll Savings Plan and Monthly Savings Plan made on or before November 22, payment schedules will continue to be based on the original rate of 8.90%, even though all purchasers will get the new rate of 9½%.

After November 22
For bonds purchased for cash after November 22, accrued interest at the new rate of 9½% will be charged from November 1 to the end of the month of purchase. For instalment purchases made after November 22, payment schedules will be based on the new rate of 9½%.

Compound Interest Bond
With the new 9½% rate of return on the 1978/79 Series, a $100 Compound Interest Bond will now grow as follows:

Nov. 1	Value	Nov. 1	Value
1979	$109.50	1983	$157.42
1980	$119.90	1984	$172.38
1981	$131.29	1985	$188.76
1982	$143.77		

Regular Interest Bond
Each $1,000 Regular Interest Bond will now provide an interest payment of $95.00 every year to maturity in 1985.

Don't miss out!

TORONTO STOCK EXCHANGE TRADING

Distributed by CP
Toronto Stock Exchange—Nov. 20

Complete tabulation of Monday transactions. Quotations in cents unless marked $. z—Odd lot, xd—Ex-dividend, xr—Ex-rights, xw — Ex-warrants. Net change is from previous board-lot closing sale.

Stock	Sales	High A	High B	Low A	Low B	Close A	Close B	Net Ch'ge A	Net Ch'ge B
A.G.F.M	400	245		240		240		—10	
Abacus	5987	450		420		430		—15	
Aby Gin w	1000	315		315		315		+15	
Abitibi	27865	$16¼		16		16⅛		— ⅛	
Abitibi 7½p	100	$49		49		49		+ ½	
Abitibi 10	285	$54⅜		54⅜		54⅜			
Acklands	700	$15¼		15		15¼		+ ¼	
Ackind 2p	800	$16		15½		15½			
Action Trd	3500	100		100		100			
Adanac M	3000	39		38		39		— 1	
Adanac M r	2000	½		½		½			
Advocate	1200	265		265		265		—10	
Afton Min	650	$11⅜		11¼		11⅜		— ⅛	
Agnico E	5937	$5¼		5		5			
Agra Ind A	600	$6⅝		6⅝		6⅝			
Akaitcho	1600	75		70		75		+ 2	
Albany	1000	48		48		48		— 1	
Alt Energy	2530	$15⅞		15¼		15⅜		+ ⅛	
Alta Gas A	50454	$14⅜		14⅛		14⅛		— ⅜	
Alta G C p	z10	$73		73		73			
Alta G F	130	$27¾		27¾		27¾		+ ¼	
Alta G 7.60	3000	$25⅝		25⅝		25⅝		— ⅜	
Alcan	6085	$39		38½		38¾		— ¼	
Algoma St	1600	$25		24⅞		24⅞		— ⅛	
AStel p	100	$27		27		27			
Algon pr	100	$6		6		6		+ 1	
All-Can B	12400	$5		490		490			
Almin 4½ p	285	$38⅜		38⅛		38⅜			
Alum 3rd p	1000	$28		27⅞		27⅞		— ⅛	
Am Bonza	5980	$35		34½		34⅝		— ⅜	
Am Larder	5500	34		32		32		— 1	
Am Eagle	9350	200		191		191		—10	
Am Leduc	4300	25½		25		25½		— ½	
Andres W A	1250	$10¾		10½		10½		— ¼	
Andres W B	1200	$10½		10¼		10¼		— ¼	
Ang U Dev	2500	345		340		345		— 5	
Aquitaine	3932	$20⅛		19¾		20		+ ¼	
Argosy	1200	16		16		16		— 4	
Args 250 p	z10	$33½		33½		33½			
Argus B pr	z30	$33⅜		33⅜		33⅜			
Asamera	82850	$17⅜		16¼		17⅛		+ ¾	
Asbestos	600	$46		45¾		45¾		— ⅝	
Asoc Porc	1433	125		124		124		— 2	
Atco A	7120	$16⅞		16		16½		+ ½	
Atl C Cop	2114	38		38		38			
Atlas Yk	17000	22		20		22		+ 4	
Ato Hard A	200	$19⅜		19⅜		19⅜		+ ⅛	
BP Can	6244	$18¾		18¼		18½		— ⅜	
Banister C	6100	$9½		9¼		9½		+ ¼	
Bank BC	690	$38		38		38			
Bank Mtl	19031	$23½		22⅞		23½		+ ½	
Bank N S	7103	$21⅝		21		21⅝		+ ⅝	
Bankeno	500	209		209		209			
B Cdn Nat	350	$16¾		16⅝		16⅝		+ ¼	
Barbecon	100	$50		50		50			
Barex	9000	7		7		7			
Bary Expl	1500	82		82		82			
Baton B	100	$12⅛		12⅛		12⅛			
Becker B p	100	$6½		6½		6½		+ ⅛	
Bell Canad	14051	$63⅛		61⅞		63		+ ⅛	
Bell A pr	z31	$62¼		62¼		62¼			
Bell B pr	z1	$63¾		63¾		63¾			
Bell C pr	100	$30¼		30¼		30¼		+ ¼	
Bell D pr	500	$62¾		62		62¾		+ 2	
Bell 2.28	350	$32⅜		32		32⅜		+ ⅜	
Bell 1.96	1520	$26⅞		26⅝		26⅞		+ ⅜	
Bl Hawk	10700	12½		12		12		— ½	
Blakwod A	250	415		405		415		+25	
Border C	600	320		315		315		—10	
Bovis Cor	3700	66		65		66		+ 1	
Bow Valy	22250	$21¾		20⅞		21¾		+ ⅜	
Bow-m pr	z22	$42		42		42			
Bralor Res	600	$8		7⅞		7⅞		— ⅛	
Bramalea	100	$12¾		12¾		12¾		— 1	
Brameda	4400	145		144		144			
Brascan A	19394	$16¼		15⅞		16⅛		+ ⅛	
Brscn 8½	800	$27¼		27		27¼		+ ⅜	
Brenda M	800	$13¼		13¼		13¼		— ¼	
Bright A	540	$14½		14¼		14½		+ ½	
Brinco	1470	$6¾		6⅝		6⅝			
Br Am Bnk	100	$34		34		34		+ 1	
BCFP	100	$17		17		17		+ ¼	
BC Phone	1643	$17		17		17		+ ¼	
BCPh 6.80	200	$23		22¾		23		+ ¼	
BCP 7.04 p	300	$23½		23⅛		23½		+ ⅜	
BCP 2.32 p	200	$34½		34½		34½		+ ⅜	
Brunswk	5000	$5⅛		5⅛		5⅛			
Budd Auto	5600	$11		10½		11		+ ¾	
Budd A w	1200	250		220		240			
Burns Fds	17489	$18⅜		18¼		18⅜		— ⅛	
		C							
CAE A	300	$17½		17⅜		17⅜		— ⅛	
Cad Frv	1063	$9		9		9		— ⅛	
Cad Frv A	831	$10		9⅞		9⅞			
Cal Pow A	6028	$38⅝		38⅜		38⅜		— ¼	
Cal P 7 p	z5	$98½		98½		98½			
Cal P 10 p	20	$110		110		110			
Cal P 9.75	120	$110		108		110			
Cal P 2.36	600	$29½		29⅜		29½		+ ¼	
Calmr	304520	113		113		113		+ 3	
Calvrt Dle	100	305		305		305			
Calvert	6000	47		45		45		—2½	
Cam Mine	12083	26		25		26		+ 1	
Camflo	2020	$13⅜		13		13		— ⅛	
C Chib A	3400	$5⅞		5		5⅛			
Camp RL	850	$33½		33⅛		33½		+ ¼	
Can Cem A	1448	$12⅛		12		12⅛		+ ⅛	
CCe C p	z70	$16		16		16			
CDC pr B	116	$104½		104		104		— ½	
Can Malt A	1600	$31		30¾		30¾		— ¼	
C Nor West	6200	$9⅜		8⅞		9¼		+ ⅜	
Can Perm	1414	$18⅜		18		18⅜		+ ¼	
CPerm 6¾	600	$25		24⅝		25		+ ⅜	
CS Pete	34490	$5¾		5¼		5⅝		+ ⅜	
Can Trust A	250	$24¾		24⅜		24⅜		+ ⅛	
C Tung	516	$22½		22¼		22½		+ ⅜	
CCablesv A	800	$16¼		16¼		16¼		+ ⅛	
C Cable w	22500	47		45		45		— 2	
Cdn Cel	1400	$8		7⅞		8		+ ¼	
C Curtis	z315	71		68		68			
C Formost	1210	$5½		5¼		5½		+ ¼	
CG Invest	514	$21⅜		21⅜		21⅜			
C Hidrogas	1000	390		390		390		+ 5	
C Homestd	6600	$9		8¾		8⅞		+ ⅛	
C Hydro	200	$11		11		11			
Cl Bk Com	9188	$29⅛		28½		29⅛		+ ½	
CIL	z30	$22⅛		21½		22⅛			
Cl Powr A	200	180		180		180		+ 5	
CLI Pete	1000	72		71		71		— 1	
C Manoir A	220	$5⅞		5⅞		5⅞			
C Marconi	225	$7⅛		7⅛		7⅛			
CNat R	3800	345		325		345		+25	
C Occental	353	$18		17¾		18		+ ¼	
C Ocdntl p	100	$28¼		28¼		28¼			
CP Inve	1275	$22¾		22½		22¾		— ⅛	
CP Ltd	30577	z24		23¾		23⅞		+ ⅛	
CPL A p	500	$10½		10½		10½			
CPL 4 p	1000	$8⅛		8⅛		8⅛		— ⅛	
C Reserve	6500	$9⅞		9⅝		9⅞		+ ¼	
Cdn Sup O	5533	$6.91		69		69½		+ 1	
Cdn Tire	350	$22		22		22		— 1	
Cdn Tire A	1310	$24¼		24⅛		24⅛		+ ⅛	
C Utilties	2050	$16⅛		16		16			
CU 10¼	190	$28½		28½		28½		+ ½	
C Util 9.24	400	$27½		27½		27½		— ⅛	
CWN G 4 pr	300	$10		10		10		+ ¼	
Canbra	100	450		450		450		+25	
Candel Oil	451	$23		23		23		— ½	
Canray	33325	175		170		175		— 3	
Canron A	400	$27		26¾		26¾		— ⅛	
Cara	9275	$7⅝		7¼		7½		+ ½	
Carl OK	4710	435		430		430		— 5	
Carl A p	120	$26⅛		26⅛		26⅛			
Carma A	1450	$15⅞		15¾		15⅞			
Carrier JD	300	265		265		265		+ 5	
Cassiar	240	$9¼		9¼		9¼		+ ⅛	
Celanese	800	350		345		345		—10	
Cti Est A	120	$12		12		12			
Cti Fund A	100	$6½		6½		6½			
Cent Pat	1600	141		140		141		+ 1	
Centurion	300	450		450		450		—75	
Chnclr	z50	200		200		200			
Charter Oil	125	215		215		215		+ 5	
Chib Kay	16000	9½		8		9½		+ ½	
Chieftan D	4400	$27		26⅜		26⅜		— ⅜	
Chimo	1500	120		120		120		+ 5	
Chromaco	280	225		215		225			
Chrysler	1780	$11⅜		11½		11⅜		— ⅛	
CHUM	1152	$10⅜		10¼		10¼		— ¼	
CHUM B	100	$11¾		11¾		11¾			
Coch Will	14068	54		52		52		— 1	
Coch Will r	3700	½		½		½		— ½	
Coin Lake	1050	11		11		11		— 1	
Comb Met	12100	29		28		28		— 2	
Cominco	1089	$32¼		32⅛		32¼		— 1	
Cominco A	1000	$27¾		27¼		27¼		— ⅛	
C Holiday I	z50	$7½		7½		7½			
Comterra	1000	260		260		260		— 5	
Coniagas	3500	64		61		64		— 6	
Conuco Ltd	8210	$5¼		5⅛		5⅛			
Con Bath A	9690	$11⅜		11⅜		11⅜		— ⅛	
Con Bldg	200	400		400		400		+ 5	
Con Fardv	9200	254		248		248		— 3	
C Durham	20100	121		112		117		+ 5	
C Marben	1000	48		48		48		+ 3	
C Morisn	3800	145		140		140		— 7	
Cons Pipe	250	$7		7		7		— ⅛	
Cons Prof	2800	21		20		21			
C Rambler	1000	150		150		150		+ 5	
C Rexspar	2000	62		62		62		—10	
Con Textle	500	345		345		345		+ 5	
Con Distrb	11070	$14		13⅞		13⅞		— ⅛	
Cons Gas	8036	$19		18¾		19		+ ⅛	
Con Gas D	200	$25½		25½		25½		+ 1	
Con Glass	100	$24		24		24		+ ½	
Conwest	300	$5¼		5¼		5¼			
Cop Fields	1100	350		340		340			
Corby vt	500	$25¼		25		25		— ¼	
Corp Food	100	$18¼		18¼		18¼		+ ¼	
Coseka R	10100	$5⅜		5		5¼		+ ¼	
Costain Ltd	900	$11⅜		10⅞		11		+ 1	
Costain w	300	$6⅝		6½		6⅝		— ⅜	
Craigmt+	1300	$5¼		5		5		— ⅛	
Crain R L	240	$11		11		11		+ ½	
Crestbrk	200	$9½		9½		9½			
Crwn Life	853	$60		59		60		+1½	
Crwn Trst	100	$40		40		40		+ ½	
Crush Intl	3100	$17⅜		17¼		17¾			
Cyprus	2900	$9¾		9⅜		9¾		+ ½	
Czar Res	18400	$7⅛		6⅞		7		— ⅛	
		D to G							
DRG Ltd A	1000	$6¼		6⅛		6¼		+ ¼	
Daon Dev	1350	$11⅝		11⅛		11⅜		— ½	
Daon A	500	$7⅜		7⅛		7¼			
Daon 8⅝ p	320	$8¾		8¾		8¾			
D Eldona	8400r	105		103		105			
Denison	2571	$7⅞		7¼		7¼		—5⅛	
Dicknsn	4310	$5¾		5½		5¾		+ ⅛	
Digitech	300	210		210		210			
Discovry	1000	88		88		88		+18	
Dist Tr A	900	$9¼		9⅛		9¼			
Doman I	1200	$7½		7¼		7½			
Dome Mine	750	$79		78⅞		79		— ½	
Dome Pete	10492	$80⅛		78⅛		80		+ ⅛	
D Bridge	860	$27¾		27½		27½		— ¼	
D Citrs A	200	$5¼		5¼		5¼			
DExplor	2500	18		18		18			
Dofasco A	7142	$31¼		30¾		31⅛		+ ½	
Dom Store	1225	$17		17		17			
D Textie A	1400	$11		10⅞		10⅞		— ⅛	
Domtar	2055	$21⅞		21⅞		21⅞			
Dr Mc C A	250	$18⅞		18⅞		18⅞			
Dunde Pal	1500	36		36		36			
Du Pont	1150	$15¼		15⅛		15¼		+ ⅛	
Dylex Ltd	100	$13⅛		13⅛		13⅛		+ ⅜	
Dylex L A	400	$11⅞		11¾		11⅞		— ⅛	
Dynamar	5000	128		125		125			
E-L Fin	700	$13¼		11¾		11¾		— ¼	
E-L Fin p	600	$12½		12½		12½			
E-L Fin w	2550	35		30		35		+ 5	
East Mal	500	225		225		225		+ 7	
East Sul A	1220	215		211		211		— 4	
Estn Prov	700	$6¼		6¼		6¼		—34	
Ego Res	76050	$5⅜				5⅜		+57	
Electro A	525	435		435		435			
Emco	600	$7¼		7		7		— ⅜	
Emco w	200	201		201		201		—14	
Extndcar	z28	$12⅛		12⅛		12⅛			
Falcon C	2710	$6¼		6		6⅛		+ ⅛	
Fibrg Nik A	2968	$31⅜		30¾		30¾		+ ⅝	
Fed Diver	200	197		197		197		+12	
Fed Ind A	1250	$5¼		5⅛		5¼		+ ¼	
Fed Pion	100	$32		32		32		— ¼	
Fidelity Tr	600	425		425		425		— 5	
Finning T	300	$23		23		23		—½	
F City F wt	200	380		380		380			
F City Tr B	100	$9⅜		9⅜		9⅜		+ ⅜	
F City Tr C	100	$8¼		8¼		8¼		+ ⅛	
F Mar	4360	45		44		45		— 1	
Foodex p	1700	$8		8		8			
Ford Cnda	185	$71¾		71¾		71¾		— ¼	
F Sea A pr	1100	$9		9		9		— ⅛	
Francana	1900	10¼		10		10⅛			
Fruehauf	600	$9		8⅞		9		+ ⅜	
G&H Steel	100	300		300		300		+ 5	
G M Res	125	345		345		345		+ 5	
GSW Cl B	100	$6		6		6		+ ¼	
Gaz Metr	100	$5½		5		5½			
Gen Baker	500	$6¾		6¾		6¾		+ ¼	
G Distrb A	200	$6¾		6¾		6¾		— ⅛	
G Distrb w	z50	180		180		180			
GMC	507	$64¾		64½		64¾		+ ⅜	
Genstar L	5891	$33¾		32¾		33⅜		+ ⅜	
Giant Yk	606	$10½		10¼		10¼		— ½	
Gibraltar	1400	$5⅜		5¼		5¼			
Glendale	z20	69		69		69			
Golun	145230	82		65		80		+16	
Gratt G	200	$33¾		33¾		33¾		— ¼	
Granduc	600	65		65		65			
Gt Oil Sds	700	$8⅞		8¾		8¾			
G L Nickl	5000	50		50		50		+ 2	
GL Paper	245	$33⅜		33⅜		33⅜			
GNGas A p	z20	$19¼		19¼		19¼			
Gt West S	3300	260		255		255		—10	
G West wt	1000	55		55		55			
Greyhnd C	200	300		280		300		—15	
Greyhnd	z10	$20⅜		20⅜		20⅜			
Guar Tr p	1000	$20¼		20		20		— ½	
Guard Cap	570	$6¾		6¼		6¾		+ ⅛	
Gulf Can	1737	$33½		32½		33⅜		— ⅜	
Gulfstrem	33000	53		52		52		— 1	
Gufstr r	45000	1½		1½		1½		— ½	
		H to L							
HCI Hldg	400	$8		7⅞		7⅞		— ⅛	
H Group A	1000	420		420		420		— 5	
Hard Crp A	1600	300		300		300			
Hard Crp C	30500	265		265		265		+ 5	
Harlequin	4690	$15		14¾		15			
Harris J A	2000	$6		6		6			
H Wood	700	120		120		120		+ 5	
Hatleigh A	1266	$6⅜		6¼		6⅜		+ ⅛	
Hatleigh B	2160	$6⅜		6¼		6⅜		+ ⅛	
Hawker A	2000	$8		7¾		8		+ ¼	
Hayes D A	200	$9⅛		9⅛		9⅛		— ⅛	
Hedway A	1200	425		425		425		—10	
Highmont	3063	115		115		115			
Holinger A	300	$42¼		42		42¼		+ ⅛	
Home A	37127	$45¾		43⅜		44¼		+ ⅜	
Home B	21200	$41		40½		41		+ ¾	
Hud Bay A	5565	$19¾		19⅝		19⅝		— ¼	
HB Oil Gas	2624	46		45½		46		+ ¼	
Hu-Pam	4500	20		20		20			
Husky Oil	4950	40		38⅞		40		+ 1	
Husky E w	1100	$22		21		22		+1⅜	
Hydra Ex	268	32		32		32			
IAC	3575	$17⅞		17⅜		17⅝			
ITL Ind	1200	310		310		310			
ITL Ind pr	100	$19½		19½		19½		— ½	
IU Intl	6525	$12⅛		11¾		11⅞		— ¼	
Imasco A	461	$36½		35¾		36½		+ ½	
Imp Oil A	27617	$23⅞		23½		23⅝			
INCO A	25699	$18¼		18		18⅛		— ⅛	
INCO B	325	$18⅛		18⅛		18⅛			
Inco 7.85	2200	$24¾		24¼		24¼		+ ⅛	
Indal	3350	$12¾		12½		12½		— ⅜	
Indusmin	300	$14¾		14¾		14¾		+ ⅛	
Inglis	100	$11½		11½		11½		— ½	
Inland Gas	1030	$11¾		11⅜		11¾		— ¼	
Inland G p	200	$12¼		12¼		12¼			
Inter-City	3456	$7⅜		7¼		7¼			
Inter C B w	1200	470		460		460		— 5	
Intrmetco	150	$10¾		10¾		10¾			
IBM	172	$306		306		306		+ 1	
Int Mogul	413	475		465		475		+25	
I Mogul A	100	$12¾		12¾		12¾		+ ¼	
Int Pipe A	10958	$16¼		16		16		— ¼	
Ipsco	z101	$18⅛		18⅛		18⅛			
Int Pipe r	9127	34		32		32			
Iron Bay T	100	$6⅜		6⅜		6⅜		+ ⅛	
Irwin T A	800	390		380		380		—10	
ISO	1300	158		156		156		— 4	
Ivaco A	1700	$11½		11¼		11½		+ ¼	
Ivaco 8.85	100	$51½		51½		51½		+ ½	
Jannock A	600	$19		19		19		+ ½	
Jannock 8	610	$15		14⅞		15		+ ⅛	
Jannock w	1300	$11		11		11		+ ¼	
J-Q Res	2600	70		65		65		— 5	
Jorex Ltd	12500	33		28		28		— 5	
Joutel	37000	10		8		9		+1½	
K-Tel Intl	100	475		475		475		+50	
Kaiser Re	2630	$15¼		15		15		— ½	
Kam Kotia	29900	480		455		455		— 5	
Kaps Tran	10300	132		128		130			
Keen Ind	z100	39		39		39			
Keeprite B	100	$11⅜		11⅜		11⅜		+ ⅛	
Keeprite A	200	$7				7		— ⅛	
Kelsey H	800	$21¾		21½		21¾		+ ⅛	
Kerr A A	3930	$11		10⅞		10⅞		— ⅛	
Kerr A B	200	$10¾		10¾		10¾			
Labatt A	2659	$20		20		20			
Lab Min	100	$39		39		39			
Lacana	9860	$5¼		5⅛		5¼			
Laidlaw A	1700	$15½		15½		15½		— ¼	
LDnt Cem	101	475		475		475		—10	
L Shore	600	280		275		280		+10	
Lasitr Km	5000	70		68		68		+ 3	
Lau Fin	10525	$9⅜		9¼		9¼		+ ⅛	
Leigh Inst	600	$8½		8½		8½		+ ⅛	
Liberian	225	$7¼		7¼		7¼		+ ¼	
LL Lac	600	260		255		260		+10	
Livingsto	500	$36		35⅞		36			
Lob Co A	400	445		445		445		— 5	
Lob Co B	2300	415		415		415			
Lob Co pr	233	$28½		28½		28½			
Lob Ltd Bp	z60	$18¼		18¼		18¼			
Lochiel	3200	265		250		265			
Loeb M	200	$8⅛		8⅛		8⅛		+ ⅛	
Lost River	15500	62		55		62		+ 7	
Lytton M	710	23		23		23		— 1	
		M to O							
MICC	30500	$10		9¾		9¾			
MICC A	150	$25⅞		25⅞		25⅞			
MICC 8⅝	100	$24¼		24¼		24¼			
MPG Inv	100	$7		7		7			
MTS Inter	5000	26		25		25			
Mclan H A	105	$16⅞		16⅞		16⅞		+ ⅛	
MB Ltd	4210	$22		21¾		22			
Magna Int	600	$40		39⅞		40		+ ½	
Magna A	100	$43¼		43¼		43¼		+ ⅛	
Magnason	500	290		290		290		—10	
Magnetics	200	165		165		165		— 5	
Maistc Wil	6100	255		245		245		— 5	
Malartic	z14	75		75		75			
Maplex M	100	$7¾		7¾		7¾		— ¼	
Mrtme El A	680	$11½		11½		11½		+ ¼	
Maritime	900	$23⅜		23⅛		23⅜		+ ⅜	
Martim A p	z60	$9¼		9¼		9¼			
Mar T 860	767	$9⅞		9¾		9¾		— ¼	
Markel F	1400	$5½		5⅜		5½		+ ⅛	
Mass Fer	21580	$11½		11¼		11½		+ ⅛	
Mas F A	2100	$18⅜		18¼		18¼		— ⅛	
Mas F B	1175	$18¼		18⅛		18⅛		— ⅛	
Matchan	3500	16		16		16			
Matgmi A	3850	$13⅜		13¼		13¼		— ⅛	
Mc Adam	1000	26		26		26		— 1	
Mc Intyre	200	$23½		23½		23½		+ ⅜	
McLaghln	2400	$8¾		8¾		8¾			
McLghl 9 p	700	$19½		19¼		19½			
McLghl w	600	420		420		420		+10	
Melcor	500	$12		11½		12		+ ½	
Mentor	1150	235		230		230			
Mercantil	980	$12⅜		12¼		12⅜		+ ⅛	
Merland E	7900	$8⅜		8⅜		8⅜		+ ⅛	
Midcon	800	155		150		150			
Molson A	4325	$22¾		22½		22¾		+ ⅜	
Molson B	5230	$20½		20		20½		+ ¼	
Monenco A	z50	$11⅞		11⅞		11⅞			
Mtl Trust	300	$22¼		22⅛		22⅛		— ⅛	
Moore	7672	$34¼		34		34⅛		+ ⅛	
Multi Acc	10640	$5⅞		5¾		5⅞		+ ⅛	
Muncpl S L	z10	$7¾		7¾		7¾			
Murphy	4076	$11		10½		11		+ ½	
NBU Mine	2500	115		105		115		+ 5	
NRD Min	1000	50		50		50		+ 1	
Nat Drug	100	$11½		11½		11½			
N Hees Ent	1500	305		305		305			
Nat Pete	1000	60		60		60			
Nat Sea A	z15	$18		18		18			
Nat Sea r	1500	13		13		13			
Nemco «	5625	275		265		270

FOR SALE
PORT McNEILL SHOPPING PLAZA

Modern, centrally located in Port McNeill on 3.59 acres. This Shopping Plaza enjoys near full occupancy with 47,390 sq. ft. Retail space and 5,824 sq. ft. second floor apartment and office space. Paved parking area sufficient for over 250 cars. For information contact:

Lucien Lieberman — David Forsyth
c/O FEDERAL BUSINESS DEVELOPMENT BANK

900 W. Hastings St. Vancouver, B.C. 666-8631
906 Island Highway Campbell River, B.C. 287-9236

10½%
Six Month Term Deposit
Minimum Deposit $5000
VICTORIA PUBLIC SAVINGS Credit Union
710 BROUGHTON 385-1437 | 1601 BLANSHARD 388-5554 | 547 MICHIGAN 382-5105
Rates subject to confirmation

Can FBDB help you?
Financial assistance
Management counselling
Management training
Information on government programs for business
PETER MASON
WESTWIND MOTOR INN
Langford/Colwood
NOVEMBER 22nd

If you require financing to start, modernize or expand your business and are unable to obtain it elsewhere on reasonable terms and conditions or if you are interested in the FBDB management services of counselling and training or wish information on government programs available for your business, talk to our representative.

FEDERAL BUSINESS DEVELOPMENT BANK
990 FORT STREET Victoria, B.C., V8V 3K2 Phone 388-0161
Opening new doors to small business.

PATEK PHILIPPE



THERE IS NO COSTLIER MOVEMENT THAN THAT OF A PATEK PHILIPPE

Even the tiniest component is entirely finished by hand. Sometimes it may be a matter of art for art's sake. Yet how can there be a compromise when the goal is aesthetic as well as technical perfection?

Exclusively at . . . de Goutiere, Jewellers Ltd.
2542 ESTEVAN AVENUE
VICTORIA, B.C.
Telephone 592-3224
11-21

DEBBIE SECOND IN BID FOR TITLE

VANCOUVER — Debbie Scott of Victoria finished second in the senior women's event Saturday at the Canadian cross-country championships.

Running over a 5,000-metre course, Scott crossed the finishing line 18 seconds behind the winner, Nancy Rooks of Ontario, who ran the route in 17 minutes, 16.4 seconds.

Peter Butler of Calgary won the senior men's race, leading Paul Williams of Toronto by 14 seconds.

Butler covered the 12,000-metre course at Stanley Park in 36 minutes, 35.8 seconds.

Ian Clark of Ontario, won the junior men's title in the closest race of the day. He ran the 8,000-metre course in 24:48.1, just five seconds ahead of Ray Paulins of Vancouver.

Birgit Otto of North Vancouver, won the junior women's race and Darren Lazaruk of Calgary took the juvenile men's race.

The Ontario region squad won three of the five team titles, capturing the senior men's and senior women's titles and the junior men's crown.

Alberta won the juvenile men's team title and Quebec captured the junior women's title.

More than 310 runners participated in the events.

Peggy Nelson, Theriault Lead

Victoria-area runners collected the individual titles, but perennial-power Hillside of West Vancouver won the team championship at the annual British Columbia high school cross-country championships here Saturday.

Tony Theriault of Claremont captured the boys' title by covering the 7,000-metre course in 22 minutes, 56 seconds. Blair Beaton of Hillside finished second while defending-champion Vince Harrison of Claremont placed a disappointing 11th.

Peggy Nelson of Dunsmuir won the girls' 3,000 metres to highlight a strong displa yby district entrants. Bonnie Hutton of Spectrum finished second and Karen Coutts of Belmont was fourth. Maeve Lydon and Rhonda McKenna, both of Claremont, were eighth and ninth, respectively, in the field of 175.

Hillside girls accumulated only 45 points under the reverse-order scoring system to set a meet points record. Hillside finished more than 100 points ahead of second-place Prince of Wales of Vancouver. Claremont was third while Victoria High and Belmont tied for fifth place.

Hillside's boys just edged Claremont, 105-112.

Leafs in Front

Esquimalt Maple Leafs, sparked by a 10-point effort from the line of Rob Coldwell, Ron Poole and Gerry Blanchette, regained first place in the South Island Big Six Hockey League by tripping Duncan Silver Park Blades 11-4 Sunday at Duncan Arena.

On Saturday, Western Homes Buckaroos grabbed temporary possession of the lead by beating Victoria Athletics 8-4 at Panorama Leisure Centre.

Coldwell scored twice and had three assists, Poole was two-and-two and Blanchette added a single goal for the high-flying Esquimalt line.

Esquimalt now leads with 23 points, one more than Bucks, who have a game in hand. Following in order are Athletics (18 points), Duncan (5) and Juan de Fuca Gulls (4).

Close Battles

University of Victoria Vikettes couldn't have cut it much finer Sunday before posting victories over Simon Fraser University in an exhibition intercollegiate women's volleyball doubleheader at the McKinnon Building.

Vikettes won the first game by the close scores of 15-13, 15-11, 16-14 and then had to go the full distance to post a 7-15, 4-15, 15-8, 15-6, 15-5 victory in the second best-of-five encounter.

The exhibition served as a warmup for Vikettes, who travel to Edmonton on Friday for the first of three round-robin tournaments making up the Canada West University Athletic Association championship.

TAX SHELTER WANTED
Will purchase Class 32 Apartments, Any Location
Prefer low down payment and near break even cash flow
Quick decision and early possession
STAN STUART
388-6100
595-3332
DIAMOND DEVELOPMENTS LTD.

Rebels I Pad Lead

Rebels I expanded their lead in the Vancouver Island Men's Field Hockey Association by blanking Market Square 6-0 in a match Sunday at Oak Bay High School.

In another match, Rebels II edged UVic, 3-2.

Castaways moved into second place with a win by default over Rebels III.

	G	W	L	T	F	A	P
Rebels I	7	6	0	1	37	5	13
Castaways	7	4	2	1	13	14	9
Oak Bay	6	4	2	0	15	12	8
UVic	7	4	3	0	10	10	8
Rebels II	7	3	3	1	10	12	7
Market Square	7	1	6	0	10	20	2
Rebels III	7	0	6	1	5	27	1

REBELS I (6) — Craig Wilson 4, Rick Eison, Jim Welham; MARKET SQUARE (0).

REBELS II (3) — Ken Eng, Dave Ellis, Rick Cleghorn; UVIC (2) — Gary McKnight 2.

CASTAWAYS defeated REBELS III by default.

P. R. BROWN & SONS LTD.
ANNOUNCEMENT

Mr. H. P. R. Brown, president, announces the retirement on November 15th, 1978, of Mr. A. M. C. Kenning. Mr. Kenning joined P. R. Brown & Sons Ltd. in 1961, was appointed Mortgage Manager in 1964, and a Director in 1965. He will remain on the Board of Directors and be associated with the Company as a consultant in its mortgage lending operations. Management of the company's Mortgage Investment business will now be under the direction of Mr. W. R. Brown, who is a Director and Secretary-Treasurer of the Company.

11-21

Alberni Nipped in Overtime As Wildcats Retain Crown

NANAIMO — Burnaby Central Wildcats retained the British Columbia high school soccer championship Saturday by edging Alberni District 2-1 in the second overtime period of the battle for the tournament title.

A goal by Mike Zacharuk at the five-minute mark of the second overtime session gave Burnaby Central the victory and capped a five-game unbeaten streak in the tourney that started Thursday. Zacharuk scored the winning goal in four of the victories.

Mt. Douglas Thistles of Victoria took third place by scoring four goals in overtime to defeat Nanaimo, 6-2.

In the championship game, Alberni took a 1-0 lead on a first-half goal by Dan Bamfield.

Wildcats came back in the second half, seemingly inspired when their goaltender Jeff Slark suffered a fractured cheekbone in a collision and was taken to hospital. Burnaby tied the score on a header by Mark Steen only a minute after Scott Errington had come on to tend the Burnaby net.

In the game for third place, Mt. Douglas took advantage of a Nanaimo collapse in overtime to win. The game was tied 1-1 at the half and 2-2 at the end of the 90-minute game, part of which was played in snow flurries.

Rob Wallace and Dennis Mamic each scored twice for the winners while Russ Rimmer and Rich Stebeck added singles. Perry Logan scored both Nanaimo goals.

Richmond took fifth place by beating Carson Graham 4-1, Centennial finished seventh with a 5-0 win over Vernon, McNair took ninth with a 4-1 win over Princess Margaret.

Prince Rupert came 11th with a 6-3 over Victoria High Tyees, North Kamloops beat Kimberley 3-2 to finish 13th and Sardis finished 15th by beating Prince George, 6-0.

Slark, Al Fabbro and Roy Schmidt of Burnaby Central were named to the all-star team along with Wallace of Mt. Douglas, Paul Pynn of Vic High, Alex Barnetson of Centennial, Doug Long of Richmond, Greg Nelson of Nanaimo, Brian Champagne of Princess Margaret, Greg Heywood of Carson Graham and Oliver Easton of North Kamloops.

Rimmer and goaltender Doug White of Mt. Douglas received honorable mention.

Victoria Rowers Capture Honors

SEATTLE — Victoria rowers took home a major share of the awards at the annual Green Lake Frostbite Regatta for women near here Saturday.

University of Victoria competitors collected three firsts and three seconds while Victoria City Rowing Club members won two other events in the 16-team meet that attracted entries from throughout the Pacific Northwest.

UVic won the junior varsity fours as well as the novice lightweight fours and eights.

Oregon State College of Corvallis beat UVic in the varsity fours and eights while the University of British Columbia topped UVic in the novice heavyweight eights.

Last year, UVic rowers only managed to win one event.

Janice Mason and Lisa Roy of VCRC won the open doubles. Mason won the open singles and Roy was runner-up.

BROADCAST SERIES

EUREKA, Mo. (AP) — France Laux, who became a nationally-known sportscaster after he broadcast nine World Series and baseball all-star games in the 1920s and 1930s, died Thursday. He was 80.

CHRISTMAS PARTIES?
THIS YEAR
HAVE A THEATRE PARTY
INFORMATION PHONE
BILL NOWRIE 382-5922
towne cinema
IN NOOTKA COURT
11-19

THUNDERBIRD INSURANCE AGENCIES
A Good Place to Insure YOUR LIFE
your business
your car
your home
your trips
Wawanesa Autoplan
102-1175 COOK ST. 11-21 385-9795 GENE POTVIN

10¾%
ONE YEAR SAVINGS CERTIFICATES
PRIME 55
For those 55 and over.
Interest paid annually.
Minimum deposit $1000.
Interest paid monthly at 10¼% on amounts over $5000
Withdrawal after 30 days at predetermined rates.
All shares and deposits are guaranteed without limit by the provincial Credit Union share and deposit guarantee fund
WESTCOAST SAVINGS
Better than money in the bank

COMPLETE LINE OF '79's NOW IN STOCK
VANCOUVER ISLAND'S ONLY COMPLETE VOLKSWAGEN PORSCHE AUDI DEALER
Sales Service Leasing
Speedway MOTORS
971 YATES ST. Dealer No. D00486A 385-2415
11-20

Eskimos, Alouettes in Grey Cup Final

Pride, Poise And Money

EDMONTON (CP) — Tom Wilkinson and Tom Scott believe pride, poise and money were the forces that drove Edmonton Eskimos to a 26-13 victory over Calgary Stampeders in Saturday's Canadian Football League's western conference final.

Assessing the first-ever all-Alberta WFC final in a surprisingly-quiet dressing room, both said the poise that comes from experience allowed the Eskimos to come from behind for their fifth triumph in six successive appearances.

Edmonton will meet Montreal Alouettes in next Sunday's Grey Cup game at Toronto.

On Saturday, the Eskimos gave up what coach Hugh Campbell described as a free go-ahead touchdown in the second quarter when Calgary's Ray Odums ran 50 yards with a pass interception.

But they didn't panic. Experience helped the Eskimos maintain their cool, Wilkinson said. They had 13 players in the lineup who had seen action in the previous four finals and learned how to cope with the ups-and-downs that occur in a playoff encounter on a bitterly-cold November day.

"We knew that we couldn't make that big mistake again," Wilkinson said. It was a situation in which the club "just had to keep going" rather than employ desperation tactics in a bid to catch up.

The Eskimos kept coming and finally the Stampeder defence, which performed well through the first three quarters of the game, cracked under the strain. It committed three infractions resulting in a costly 28 yards in penalties, making it easy for the Eskimos to march 66 yards for the fourth-quarter touchdown that put Edmonton ahead for good.

Scott said the extra money that is part of the playoff picture was a motivating factor for Edmonton, but added: "This team has a lot of pride and something to prove."

Wingback Scott was referring to the Eskimos' determination to make amends for last year's Grey Cup disaster on the ice-pocked artificial turf in Montreal's Olympic Stadium.

Campbell said the tide turned when Edmonton stopped the Calgary running game—an often potent weapon based on 1,000-yard men James Sykes and Willie Burden.

"When we stopped the run and they had to throw, the turnovers started," Campbell said. They came thick and fast in the final stages of the fourth quarter in the form of interceptions, fumbles and unsuccessful third-down gambles that led to three Dave Cutler field goals.

Coach Jack Gotta sought solace in the fact that Calgary made it as far as they did—to the club's first playoff appearance since 1971.

"It's very disheartening thing to lose at anytime . . . but when you get down to the last game . . . I think we'll come back next year."

Gotta said the frozen Commonwealth Stadium field and an ailing quarterback hurt Calgary. John Hufnagel's injured thumb hampered his throwing and the only strictly offensive points the Stampeders could produce came on a field goal by Cyril McFall, who also converted Odums's touchdown.

McFall's other field goal, in the third quarter, was set up when Odums recovered a fumble.



Charging for Yardage Past Ottawa Tacklers Is Montreal's David Green (26)

Defence Was Brutal

OTTAWA (CP) — Montreal Alouettes outclawed and outfought Ottawa Rough Riders for a 21-16 victory in the Canadian Football League's eastern conference final Sunday and a berth in the Grey Cup game.

The Alouettes face Edmonton Eskimos next Sunday in a rematch for the national championship. Montreal bombed Edmonton 41-6 to win the title last year.

The Alouettes, losers in three of four regular season games against Ottawa, relied on a brutal defence, a timely offence and the inconsistency of Ottawa kicker J. T. Hay.

"They just outfought us," dejected Ottawa coach George Brancato said following the game.

Quarterback Joe Barnes scored touchdowns on 10 and one-yard runs, kicker Don Sweet added two converts, field goals of 33 and 27 yards and a 39-yard single off a missed field goal.

Barnes moved the Alouettes on two long scoring drives in the second half that effectively killed off the clock.

The first was an 11-play third quarter drive that began on the Montreal eight yard line and ended with a Sweet field goal. In the fourth quarter the Als moved 67 yards in nine plays with Barnes finally scoring a touchdown.

Richard Holmes scored early for the Riders on a two-yard run and Mike Murphy added another on a three-yard plunge with 31 seconds left in the game. Hay converted once and added singles on three of four missed field goals.

The Montreal defence held Ottawa rushers to a meagre 53 yards rushing and recovered the games' only turnover that led to an important second-quarter touchdown.

Murphy tried to crack Montreal's left side, took a stiff jolt from linebacker Chuck Zapiec and fumbled the ball. Defensive lineman Glen Weir scooped up the football on the Rider 47-yard line.

Barnes passed over the middle to Larry Smith for 33 yards and after several running plays finally ran over himself from the one-yard line.

The Als were given a boost in the first half when Hay, in the throes of a six-game slump, missed field goals of 40, 50 and 42 yards, allowing Montreal to escape with an 11-9 lead.

The Alouettes appeared sluggish throughout the first half rushing for only 38 yards. Running back David Green had 10 yards on four carries and John O'Leary had 15 yards on five carries.

But in the second half, Montreal made a major adjustment and their rushing game went into high gear.

"We started running to the outside," said offensive tackle Dan Yochum. "That took away the blitz and helped open it up the middle for O'Leary."

Green rushed for 43 yards in the second half while O'Leary picked up 50.

Holmes had 25 yards on the ground and Murphy ran for 17 yards.

Barnes went all the way for Montreal completing nine of 13 passes for 144 yards. Tom Clements of Ottawa completed 23 of 34 for 294 yards.

Montreal coach Joe Scanella tried to insert backup quarterback Sonny Wade into the game but he refused, saying that Barnes was doing fine.

Scanella praised Barnes, named player of the game award by reporters at the game, and Green for his timely running.

(Statistics on page 18)

Brawl Marks Buffalo Win

By The Canadian Press

Things appeared to be running smoothly Sunday night with Buffalo Sabres entertaining Minnesota North Stars.

The Sabres took a 1-0 lead in the first period of their National Hockey League game on a goal by Gilbert Perreault and the only penalty called by referee Bryan Lewis came with 4:45 left in the period.

The peace didn't last much longer.

After Buffalo increased its lead to 3-1 and gained a 5-3 manpower advantage through penalties late in the second period, everything broke loose.

Sabres centre Don Luce said he was camped to the side of North Stars goaltender Gary Edwards "when somebody swung around and knocked me in the stomach with his stick.

"Then the goalie hit me on the head with his stick. If I hadn't been wearing a helmet, I would really have gotten hurt."

That was his version. There was a differing view from the North Stars' dressing room.

"Our guys said somebody from their team speared the goaltender," said coach Glen Sonmor after just his second game behind the bench following the resignation of Harry Howell.

Whatever happened, it ignited a bench-clearing brawl with 4:43 left in the second period of what turned out to be a 9-2 Buffalo rout. When the smoke cleared, Edwards and four other North Stars had been ejected—as had Danny Gare and Ric Seiling of the Sabres.

In quieter encounters elsewhere, Atlanta Flames bested New York Rangers 3-1 in a battle of the NHL's top two clubs, Philadelphia Flyers edged Detroit Red Wings 4-3 and Boston Bruins beat St. Louis Blues 5-2.

On Saturday, the Rangers blasted the North Stars 7-2, New York Islanders whipped Philadelphia 8-2, Montreal Canadiens downed Vancouver Canucks 4-2, Colorado Rockies surprised Chicago Black Hawks 8-3, while Pittsburgh Penguins beat Los Angeles Kings, Detroit bested Buffalo and Toronto Maple Leafs upended the Blues by identical 3-1 scores.

The Sabres are unbeaten in their last eight .

On Saturday at Vancouver, the Canucks, through some acrobatic goalkeeping by Glen Hanlon, managed to stay close to the Canadiens until the final minute when Rejean Houle scored the clinching goal.

Bobby MacMillan set up third-period goals 5½ minutes apart by linemates Guy Chouinard and Eric Vail as Atlanta continued its mastery over New York. The Flames have lost just one of the last 17 games between the teams.

(Summaries on page 19)

RAIDERS CRUSH HORNETS

A bigger and more experienced Richmond Raider team, controlling play most of the way, defeated Victoria Hornets 44-1 at Royal Athletic Park to capture the British Columbia juvenile football title Sunday.

Raiders, whose average age is almost two years more than that of the Vancouver Island champions, led 14-0 at the half and then rolled for 30 points in the second half.

Wes Lavallee was the big point-producer for Raiders, scoring 14 points on a touchdown, six converts and two singles.

Geordie Out Again But Cats Take Two

But for Geordie Robertson, it could have been a happy weekend for Victoria Cougars.

The Western Hockey League team claimed a pair of tight, one-goal decisions to move back into first place in the tough Western Division. They did it with some superb goaltending and, for most of the way, without their captain.

Robertson, who returned to action only recently after suffering an injury to his right knee, went out again Saturday as the Cougars edged Seattle Breakers 2-1. This time, Robertson's left knee absorbed a knock.

The extent of Robertson's injury won't be known until a thorough examination today. Dan Buie, the club doctor, wanted some of the swelling to subside before examining the knee.

"It could be a week," was his initial report. "Or it could be several weeks."

If it is strained or bruised ligaments, the high-scoring centre could be back in a hurry. If it's a more serious cartilege injury, Robertson could be out of action for several weeks.

Robertson's injury was a major concern to coach Jack Shupe.

Otherwise, it was a grand weekend. Saturday's victory over Seattle and Sunday's 3-2 victory over the Bruins in New Westminster, combined with the Breakers' 3-2 conquest of Portland Winter Hawks, enabled the Cougars to reclaim first.

The position is nice but the ultra delight, in Shupe's opinion, was the play of his netminders. Kevin Eastman was Saturday's sparkler, allowing Seattle only a goal by Joe Ward, while Amiss took care of things Sunday.

Both came up with difficult saves at crucial moments.

In the process, both lowered their goals-against average to under four per game. After the weekend, Eastman is 3.95 while the redheaded Amiss is 3.96.

The figures impress Shupe, who remembeps "we never got under the 4.00 mark last year. The goaltending we received at the weekend is the kind that could really turn this club on."

Amiss shared Sunday's spotlight with the team's penalty-killers. Victoria penalty-killing was outstanding. Cougars drew eight of the game's 12 minors, including a double minor to Todd Morton in the second period. The Cougars skated off all the disadvantages except one.

Ahead 3-0 after two periods, John Ogrodnick broke Amiss' spell while Torrie Robertson was serving a hooking penalty. Bill Hobbins made it 3-2 74 seconds later but Amiss then closed the door again for the remaining 14 minutes to deal New Westminster its second straight home-ice loss.

It was olly the second time in three years that the Cougars, now with a 5-10-1 won-loss-tied record on the road, have won a game in Queen's Park Arena.

Torrie Robertson, Bob Jansch and Gary Lupul, a going concern all night, scored Victoria's goals. Lupul's goal was his 20th of the year and ran his consecutive point-scoring streak to 13 games.

(Summaries on page 17).

Beating The Clock Name of The Game

The Associated Press

The great equalizer for all National Football League teams is the game clock. It is emotionless and uncompromising—a friend one moment, an enemy the next.

It often spells the difference between victory and defeat and, in four games Sunday, the outcome rested on its steady tick-tock as the seconds ebbed away.

For New York Giants, the clock seemed to be tolling victory as they ran it out, protecting a 17-12 lead over Philadelphia Eagles. Suddenly, with just 20 ticks left, Joe Pisarcik fumbled and Herman Edwards scooped the ball up and ran 26 yards for Philadelphia's winning touchdown in a 19-17 victory.

New York Jets had raced the clock as they rushed downfield in the final two minutes, positioning the ball for a Pat Leahy field goal that could have turned the tide in their game against New England. With 31 seconds left, Leahy lined up for a 33-yard kick. But it hooked wide to the left, saving the Patriots' 19-17 victory.

For Kansas City Chiefs, the clock wasn't as vital as the position of the ball. There were just 15 seconds left when the Chiefs, trailing 13-10 against Seattle Seahawks, lined up at the one-yard line. Only a miracle could save the Seahawks, it seemed. A miracle or a fumble. Tony Green supplied the latter and the Chiefs came up losers again.

In San Francisco, the '49ers played their best game of the season and with two seconds left to play, were tied with powerful Los Angeles. Overtime loomed, but then Frank Corrall delivered a 24-yard field goal that sealed a 31-28 Rams victory.

Elsewhere, St. Louis Cardinals defeated Washington 27-17, dropping the Redskins into a first-place tie in the NFC East with Dallas Cowboys, 27-7 victors over New Orleans Saints. San Diego Chargers topped Minnesota 13-7, but the Vikings remained tied for the NFC Central lead with Green Bay Packers, who bowed 16-3 to Denver. The Broncos' victory kept them in a first-place deadlock with Oakland in the AFC Wes—the Raiders whipping Detroit Lions 29-17.

In other games, Tampa Bay Buccaneers whipped Buffalo Bills 31-10, Chicago Bears regained their winning form with a 13-7 victory over Atlanta Falcons, Cleveland Browns blasted Baltimore Colts 45-24 and Pittsburgh Steelers eeked out a 7-6 win over Cincinnati Bengals.

Miami Dolphins play the Oilers in Houston tonight.

St. Louis recorded its fourth consecutive victory after losing its first eight games. Jim Hart flipped two TD passes and Willard Harrell returned a punt 70 yards for another score.

Tony Dorsett rushed for 152 yards, pushing his season's total past the 1,000-yard plateau as Dallas set the stage for their Thanksgiving Day showdown with Washington.

Mark van Eeghen scored three TDs, two on one-yard runs and the third on a fumble recovery in the end zone, as Oakland hung onto its share of the AFC West lead. Van Eeghen rushed for 98 yards in the game and scored the go-ahead TD when he fell on wide receiver Cliff Branch's fumble in the end zone.

DataTech Newcomers Continue to Add Sock

VANCOUVER — Victoria DataTech is off to a flying start thanks largely to the contributions of newcomers Varick Cutler and Billy Loos.

The American pair led the scoring on the weekend as DataTech boosted its preseason record to 5-1 by sweeping a senior "A" men's exhibition basketball doubleheader from Gary Taylor's Discotheque of the Vancouver Dogwood League.

The six-foot-eight Cutler was spectacular Saturday as DataTech crushed Taylor's 126-88 and Loos hit for a personal season high of 30 points Sunday as DataTech won 103-94.

Cutler grabbed an astounding 26 rebounds in the openingromp and he slammed home a DataTech season high 36 points. He had a little trouble getting started Sunday and missed numerous close-in shots in the first half but wound up shooting 57 per cent on the game and was second in team scoring with 23 points.

Loos also had his troubles inside Sunday but he shot well from outside and scored four crucial points that ignited a game-clinching drive in the final minute.

Dave Mulcahy was outstanding in the first half of both games but fouled out in the second half both times. The big forward teamed with Cutler and Mike Gains to control the boards with aggressive rebounding and he scored 20 points in the first half of Sunday's game when the rest of the club was shooting poorly.

Bob Burrows came off the bench to score 19 points Saturday and Sunday he scored all of his 10 points in the final four minutes.

The Technicians, missing, Brian MacKenzie, Brent Mullins (holidays) Jim Duddridge (honeymoon) and UVic Viking coach Ken Shields, had their best shooting game (59 per cent) Saturday but shot only 43 per cent Sunday.

MacKenzie, out of the lineup for two weeks with a knee injury, is expected back for a doubleheader this weekend with Vancouver Puccinis. Games are 8:30 p.m. Saturday and 1 p.m. Sunday at Central Junior High School.

VICTORIA (103) — Bob Burrows 10, Dave Morgan 8, Billy Loos 30, Mike Gains 6, Varick Cutler 23, Chris Hall 4, Dave Mulcahy 22.
VANCOUVER (88) — Brent Watson 14, Barry Mosely 7, Larry Street 25, Al Selkel 14, Tom Narbeshuder 8, Randy Clark 12, Don Schmidt 14.

SATURDAY
VICTORIA (126) — Burrows 19, Tom Sinnott 2, Morgan 16, Loos 22, Gains 12, Hall 5, Mulcahy 14.
VANCOUVER (88) — Watson 16, Bill Ruby 12, Mosely 4, Street 16, Selkel 8, Narbeshuder 13, Schmidt 17, Stu Graham 2.

Six for Proceviat

MILL BAY — Esquimalt Legion Blues tightened a grasp on third place in the South Vancouver Island Junior "B" Hockey League by mauling Kerry Park Islanders 16-5 Saturday.

Scoring leader Wayne Proceviat boosted his goal total to 41 in 16 games by firing six tallies for Esquimalt. Murray Allen added four.

Doug Jordan scored three goals to lead Islanders, who have received permission from both the league and B.C. Amateur Hockey Association to turn intermediate and add five "overage" players to their lineup.

	G	W	L	T	F	A	P
Seanich	15	14	1	0	147	54	28
Fuller Lake	15	9	4	2	109	52	20
Esquimalt	16	8	6	2	123	74	18
Juan de Fuca	14	8	5	1	70	49	17
Oak Bay	14	5	6	3	92	56	13
Lk. Cowichan	13	2	10	1	50	121	5
Kerry Park	15	0	14	1	33	229	1

SCORING LEADERS

	G	A	P
W. Proceviat (E)	41	26	67
T. Parsons (E)	23	38	61
W. Larsen (S)	16	38	54
M. McLaren (S)	24	27	51
E. Beauchemin (S)	25	25	50
B. Pettinger (OB)	21	22	43
M. Allen (E)	15	31	46
T. Patterson (S)	18	20	38
K. Mazerenko (FL)	16	19	35
D. Bodger (FL)	15	19	34

Cowichan Falls To James Bay

James Bay Athletic Association rambled to a 23-3 decision over Cowichan in first-division Vancouver Island Rugby Union play Sunday at Macdonald Park.

On Saturday, Oak Bay Wanderers blanked UVic Vikings 10-0 at Windsor Park and Castaways tripped Velox 17-12 at Carnarvon Park.

Barry Robbins kicked a penalty goal and two conversions for James Bay while single tries were counted by Chuck Shergold, Mike Blades, K.C. Walt and Murray Allen.

Gerry Rees booted a penalty goal for Cowichan.

Bruce Gray kicked two penalty goals and Ken Foote scored a try for Wanderers.

Another kicker, John Norris, set the pace for Castaways with three penalty goals while Larry Chung and Jan Lees added tries. Dave De Frane and Gord Lister)cored tries for Velox and Bill Turner booted both conversions.

In second-division play, Cowichan downed Castaways 20-8 and Vampires dropped Velox, 7-0.

SECON DIVISION

COWICHAN (20) — Larry Thibadeau two tries, Don Jackson try, Norm Thorne try and two conversions; CASTAWAYS (8) — Dave Wasylenko, two tries.
VAMPIRES (7) — Ross Dawson try, Jim Balnas penalty goal; VELOX (0).

THIRD DIVISION

CASTAWAYS (12) — Alan Rees, penalty and conversion; Clif Yorath, drop goal; Anton Larsen, try; SAXONS (0).

Pakistan Wins Test

KARACHI (AFP) — Pakistan scored an exciting eight-wicket victory over touring India in the third and final cricket test on Sunday, winning the series 2-0.

After dismissing India for 300 five minutes before tea interval, the home team reeled off the required runs with seven balls of 20 mandatory overs to spare.

Javed Miandad, who hit the winning shot for Pakistan, was declared Man of the Match and Sunil Gavaskar and Zaheer Abbas shared the Man of the Series award.

SPORTS MENU

TONIGHT

HOCKEY
8:15 p.m. — South Vancouver Island Junior "B" League, Juan de Fuca Gulls vs. Saanich Braves, Juan de Fuca Arena.

TUESDAY

BASKETBALL
9 p.m. — Victoria Senior "B" Women's League, Alley Cats vs. Whyettes, Lansdowne Junior High School.

HOCKEY
7:30 p.m. — South Vancouver Island Junior "B" League, Saanich Braves vs. Lake Cowichan Baird's Trucking, Pearkes Arena.

MORE SPORTS
17, 18, 19, 21, 22

☆ EXCITING ☆
INTERNATIONAL HOCKEY
MOSCOW SELECTS
☆ VS. ☆
VICTORIA COUGARS
TUESDAY, DECEMBER 19 — 8 P.M.
VICTORIA MEMORIAL ARENA
ALL SEATS RESERVED — $5.00, $5.50, $6.00.
TICKETS NOW ON SALE AT ARENA BOX OFFICE
10 a.m.-5 p.m. DAILY
EXCEPT SUNDAY
PRAIRIE PEOPLE
Come on out and see the Cougars play Regina Wednesday night and pick up your tickets at the same time for the Russian game.
11-20
COUGAR SEASON TICKET HOLDERS HAVE UNTIL 5 P.M. DEC. 8 TO PICK UP THEIR REGULAR SEAT ALLOCATIONS FOR THE RUSSIAN GAME.

EDGES YARBOROUGH; PETTY GOES WINLESS FOR YEAR

Allison Scores Close Win in Times 500



BOBBY ALLISON
. . . scrapes wall near finish

ONTARIO, Calif. — Bobby Allison picked up a "Darlington stripe" 20 miles from the finish but still had enough zip left to pull away from Cale Yarborough for a 1.78-second victory in Sunday's $185,000 Los Angeles Times 500, the final race of the Grand National stock car season.

Roy Smith of Victoria was doomed to disappointment after losing a gamble and failing to qualify for the race Saturday.

Smith had qualified in 30th spot with a 147 m.p.h. clocking in his 1977 "Tropical Rent-a-Car Chevelle on Friday and decided to try and improve his starting position Saturday morning. Unfortunately, he could only manage 144 m.p.h. and missed the starting field of 40 cars.

Later in the day, mechanical problems with the 1977 Camaro owned by Bob Beadle of Seattle forced Smith to miss the running of the preliminary American 150.

Allison scraped the wall as he exited turn four in the lead on the 191st of 200 laps around Ontario Motor Speedway. The contact only put put a stripe — so named for the treacherous Darlington, S.C., Raceway — along the side of his Thunderbird.

Yarborough used the bobble to close the margin between him and the leader, and their two cars were either nose-to-tail or side-by-side until Allison pulled away deftly through traffic on the next to last lap.

"Cale gave us a little bit of a heart attack late in the race," Allison noted. "His car has a lot of engine and he drives real hard."

Allison, who averaged 137.783 miles an hour, became the first two-time winner of the Times 500.

Allison's finish propelled him from fifth in the season's Winston Cup point standings to second, worth about $10,000. Allison also collected about $22,000 from the purse.

Donnie Allison was a distant third and Buddy Baker fourth.

The race also meant a little more than just defeat for five veterans.

Richard Petty, the sport's all-time top winner, and Baker, Neil Bonnett, Dave Marcis and Ricky Rudd all had something in common heading into the race — they were all non-winners in 1978.

Perhaps more important than the purse they all missed is the money needed to do business — sponsor money. More than any other sport, sponsor backing is essential, and that means victories.

Even a driver like Petty, with 185 career victories — David Pearson is next at 103 wins — is not immune from the requirements of regular victory production. In fact, Petty knows this as well as anyone.

The 41-year-old Petty has gone winless since July 4, 1977. In the search for the winning combination, Petty has switched from Dodge to Chevrolet, and lost factory support and an estimated $750,000 in assorted promotional contracts from Chrysler Corp.

Now his $400,000 yearly support from STP Corp., a staple in Petty's diet most of this decade, appears to be fading away.

Petty's bankroll next year may be more than $1.25 million lighter.

The others face less expensive, although as proportionately staggering, consequences. Marcis is out of a job for 1979. Baker is switching cars. Bonnett, Brooks and Rudd all figure to be doing something different next season, although they don't know what yet.

United Tied With Royals

Nanaimo United moved into a share of third place with Cosmopolitan Royals in the first division of the Vancouver Island Soccer League by blanking Duncan Selects 3-0 Sunday in Nanaimo.

In other matches, Nanaimo City helped its cross-town rivals by defeating Cosmo Royals 2-1 at Heywood Avenue Park, UVic Vikings nipped Oak Bay 1-0 at Topaz Park and Powell River Villas downed Gorge 3-1 in Powell River.

Rick Sage led Nanaimo United to victory with two goals in the second half after Ray Telford had given the home team a 1-0 lead at the break.

Don Attig scored the winning goal for Nanaimo City with about six minutes to play. Ray Clarke scored the other City goal and Chris Bridgeman countered for Royals after the teams played to a scoreless deadlock in the first half.

Rex Craig scored the winning goal for UVic at the 68-minute mark.

Chris Leach scored twice to give Powell River a 2-1 lead at half time and Phil Galigos counted the insurance goal. Howie Kirk replied for Gorge.

Several weekend matches were postponed because of weather conditions.

FIRST DIVISION

	G	W	L	T	F	A	P
Athletics	8	7	1	0	30	11	14
Vic West	7	5	1	1	15	8	11
Nan. United	9	4	4	1	16	15	9
Cosmo Royals	9	3	3	3	11	12	9
Oak Bay	9	3	4	2	12	11	8
UVic Vikings	6	3	2	1	12	10	7
Nan. City	8	3	4	1	11	21	7
Gorge	8	2	3	3	12	17	7
Powell R.	7	2	4	1	13	15	5
Duncan	9	0	6	3	10	20	3

SECOND DIVISION

	G	W	L	T	F	A	P
Metro	10	8	0	2	25	3	18
Prospect Lk.	10	7	1	2	21	13	16
Vantreights	10	7	2	1	28	7	15
Castaways	9	5	2	2	14	7	12
Cosmo Royals	9	4	5	0	11	15	8
DaVinci	10	3	6	1	14	16	7
OB Alumni	10	2	6	2	13	19	6
Vic West	10	3	7	0	7	26	6
Athletics	9	2	6	1	13	25	5
Gorge	9	1	7	1	5	20	3

VICTORIA WEST (0); OAK BAY ALUMNI (2) — Chuck Dilba, "Skinny" Lachmund.

DAVINCI (1) — Keith Bridge; VANTREIGHTS (2) — Dwayne Pack, Joe Achadinha.

PROSPECT LAKE (0); METRO TOYOTA (0).

THIRD DIVISION

Duncan 8, Lakehill Ormistons 2.
DaVinci 0, Kickers 3.
Lakehill Ath. 0, Campbell River 3.
Port Alberni 1, Oak Bay 0.
Labatts 5, Saanich Braves 0.

FOURTH DIVISION

Chez Pierre 0, Castaways 6.
Falcons 1, UVic Norsemen 0.
Gorge 0, Cordova Bay Orange 2.

FIFTH DIVISION

Castaways 3, Saanich Breakers 3.
Sooke United 3, Saanich United 0.
Duncan Merchants 7, Orcas 0.

HOCKEY TRAIL

American League
Springfield 4 Binghamton 1
Nova Scotia 6 New Brunswick 4
Hershey 5 New Haven 3
Philadelphia at Rochester
Central League
Salt Lake 3 Oklahoma City 1
Quebec Major Junior
Laval 4 Chicoutimi 4
Montreal 4 Quebec 4
Sherbrooke 11 Hull 3
Trois-Rivieres 6 Cornwall 3
Verdun 9 Shawinigan 6
Ontario Major Junior
Windsor 7 Sault Ste. Marie 5
Peterborough 4 Oshawa 3
Toronto 8 Oshawa 5
Niagara Falls 5 London 1
Kingston 2 Kitchenr 1
B.C. Junior
Revelstoke 5 Kelowna 2
Penticton 8 Langley 3
Bellingham 8 Nanaimo 3
Vernon 5 Kamloops 2
Pacific Junior
North Vancouver 6 Coquitlam 5

SATURDAY
American League
Hershey 8 Binghamton 4
Maine 5 Nova Scotia 0
New Haven 4 Philadelphia 2
Rochester 3 Springfield 3
Central League
Kansas City 7 Dallas 1
Fort Worth 5 Tulsa 3
Salt Lake 3 Oklahoma City 1
International League
Toledo 3 Milwaukee 0
Western International
Calgary 5 Cranbrook 3
Kimberley 13 Nelson 1
Quebec Major Junior
Laval 4 Chicoutimi 4
Sherbrooke 11 Hull 3
Verdun 9 Shawinigan 6
Trois-Rivieres 6 Cornwall 3
Ontario Major Junior
Peterborough 8 Brantford 6
B.C. Junior
Kamloops 8 Vernon 4
Revelstoke 9 Langley 1
Chilliwack 5 Abbotsford 4
Nanaimo 5 Bellingham 4
Pacific Junior
Surrey 4 Kerrisdale 3

Stargell Selected

ST. LOUIS (AP) — First baseman Willie Stargell of Pittsburgh Pirates has been voted The Sporting News 1978 National League comeback player of the year.

HERMAN



"I've got the results of your X-rays."

Niemeyer Rink Takes Dogwood

Ruby Niemeyer and her Victoria Curling Club rink of Tere Batters, Lea Corke and Donna Sundstrom defeated clubmate Elly Miller 8-7 in the final of the seventh annual Dogwood women's curling bonspiel at Playland Curling Club, Sunday.

It was the second straight victory for Niemeyer. The two rinks were tied 7-7 coming home.

Maggie Brillinger skipped her Esquimalt rink to victory in "B" event, Olly Reid of Playland was the winner of "C" event and Helen Garraway of Victoria Club captured "D" event.

Results follow:

"A" EVENT
1. Ruby Niemeyer, Tere Batters, Lea Corke, Donna Sundstrom (VCC).
2. Elly Miller, Judy Christensen, Eileen Beech, Abbey Adamowski (VCC).
3. Fran Turner, Carol Rowe, Loraine Ross, Marg Massey (P).
4. Joyce Oslund, Gerri Johnson, Sherrill Forsythe, Linda Scaber (P).

"B" EVENT
1. Maggie Brillinger, Carmel Marshall, Onilea Carruthers, Shirley Riches (E).
2. Shelley Wilson, Sandy Cheston, Lorna Litwen, Maureen Hamblin (VCC).
3. Colleen Shepherd, Ruth Miller, Blanche Sinden, Moira Bernard (OB).
4. Joyce Perry, Wilma Lafek, Ann Dyck, Betty Newton (P).

"C" EVENT
1. Olly Reid, Teddy Gostick, Carol Post, Elma Ziegler (P).
2. Helen Griffin, Lois Bishop, Nancy Baker, Barb Jewell (VCC).
3. Ann Pugh, Anne Warren, Cathy McKeachie, Myrna Christiaens (P).
4. Mary Wilkinson, Charlotte McLaughlin, Jan Fennell, Debbie Hetherington (VCC).

"D" EVENT
1. Helen Garraway, Edna Messum, Bev McMorran, Vi Sharpe (VCC).
2. Elin Petch, Helen Davison, Bernadette Morriss, Gladys Tait (VCC).
3. Doreen Dolman, Audrey Darlington, Dorothy Emmerson, Cathy Thompson (P).
4. Audrey Webb, Irene Moore, Ethel Boone, Pat Harvey (P).

JUNIOR SUMMARIES

WESTERN HOCKEY LEAGUE

Eastern Division	G	W	L	T	F	A	P
Brandon	21	19	0	2	177	63	40
Saskatoon	22	7	7	8	137	123	22
Edmonton	23	7	10	6	97	109	20
Regina	23	4	16	3	85	174	11
Central Division							
Billings	21	13	4	4	121	78	30
Lethbridge	24	9	12	3	112	118	21
Medicine Hat	22	6	13	3	74	140	15
Calgary	25	4	17	4	104	147	12
Western Division							
Victoria	27	12	12	3	119	112	27
Portland	18	11	4	3	118	70	25
New West	18	11	7	0	83	78	22
Seattle	22	9	10	3	96	107	21

NEXT GAMES: Wednesday — Regina at Victoria, Medicine Hat at Calgary, Edmonton at Brandon.

VICTORIA 3, NEW WEST. 2
First Period
1. Victoria, T. Robertson (11) (Jansch, Palmer) 1:49
2. Victoria, Lupul (20) (Fritz, Blyth) 13:44
3. Victoria, Jansch (5) 16:32
Penalties—Lang V 5:16, Morton V 14:07, Fistric NW 15:58, Lang V 19:00.
Second Period
No scoring.
Penalties—Morton V (double minor) 1:07, Fistric NW 10:28, Reardon NW, Feltrin V 17:12, Fistric NW 19:01.
Third Period
4. New Westminster, Ogrodnick (MacLeod, Irving) 4:33
5. New Westminster, Hobbins (Reardon) 5:47
Penalties — T. Robertson V 3:36, Pederson V 14:05.
Shots on goal:

Victoria	8	8	10	— 26
New West.	11	15	12	— 38

Goal — Amiss, Victoria; Martens, New Westminster.
Attendance: 2,670.

EDMONTON (3) — Terry Davis, David Barr, Ray Neufeld; CALGARY (2) — Kelly Kisio, Garry Slezak. Attendance: 1,407.

MEDICINE HAT (3) — Tom Adams, Peter Sleblyk, Steve Tsuliura; REGINA (5) — Doug Wickenheiser, Darren Veitch, Dovie Wankel, Dirk Graham, James Pearson. Attendance: 1,275.

BRANDON (10) — Ray Allison 4, Laurie Boschman 3, Brian Propp 2, Dave Stewart; SASKATOON (3) — Dan Erickson, Marc Chartier, Dan Bent. Attendance: 2,793.

BILLINGS (6) — Jeff Zilkie, Cal Roadhouse, Gord Stafford, Pat Rabbitt, Garry Plamondon, John Eger; LETHBRIDGE (5) — Randy Ruff, Earl Ingarfield, Bobby Hull, Larry Doyle, Doug Morrison. Attendance: 2,472.

PORTLAND (2) — Don Steward, Al Szoft; SEATTLE (3) — Len Dies, Joe Ward, Erroll Rausse. Attendance: Not available.

SATURDAY
SEATTLE 1, VICTORIA 2
First Period
1. Victoria, Fritz 10 (Lupul, Jacobson) 6:07
Penalties—Wright Se 2:37, Lang V 6:20, Wright Se 11:08, Ward Se 15:51.
Second Period
No scoring.
Penalties—T. Robertson V 6:43, Taylor Se 9:20, Graves Se, Lupul V majors 17:27.
Third period
2. Seattle, Ward (Dies) 5:51
3. Victoria, Palmer 8 (T. Robertson, Bob Jansch) 15:06.
Penalties—None.
Shots on goal:

Seattle	6	14	14	—34
Victoria	14	7	12	—33

Goal—Ken Hodge, Seattle; Kevin Eastman, Victoria.
Attendance — 2,369.

LETHBRIDGE (2) — Doug Morrison 2; MEDICINE HAT (2) — Brian Keates, Peter Steblyk. Attendance — 2,137.

DERLAGO RECALLED

VANCOUVER (CP) — Vancouver Canucks have recalled centre Bill Derlago from the Dallas Black Hawks of the Central Hockey League.

Derlago, the National Hockey League club's first draft choice last spring after he graduated from Brandon Wheat Kings of the Western Hockey League, reported to training camp in September about 10 pounds overweight.

OK TIRE
FIGHTS INFLATION
GTS WINTER RETREADS
AS LOW AS $22.95
11-14
3030 NANAIMO ST.
386-3156
Turn off Finlayson at Trader's

RENT A '79 FORD TRUCK
20' TRUCK FOR ONLY 19.95 per day
MON. to FRI. ONLY
Plus mileage, gas and insurance
EXCEPT MONTH ENDS
BUDGET RENT-A-CAR
386-7715
388-4330
474-1241
11-20 3 locations in Greater Victoria

CORDS
ENGINE SPECIALISTS YOUR HEADQUARTERS FOR MINTEX WATER PUMPS
2215 GOVERNMENT ST. 388-4212

what's all the RACQUET ABOUT?
DIAL
sos-swim

BIKE SPECIALS NOW
Use our Layaway for Christmas
Trades Welcome
Open Friday 'til 9 9-23x
RUSS HAY BICYCLE SHOP
2542 Government St.
384-4722

Ahhh...



You won't find a better B.C. beer

Isn't it the best beer you've ever tasted?

BRENTWOOD BAY
SPORTING GOODS LTD.
"ASK ABOUT OUR LAYAWAY PLAN"
1st ANNIVERSARY SALE
NOVEMBER 20th to 25th
SPECIAL! 10 SPEED
Triumph Bikes by Raleigh
ONLY $129.95
Sidewalk Model Bikes "Rampar" by Raleigh and other models at REDUCED PRICES
30% OFF ON ALL GENERAL CAMPING GEAR
40% OFF ALL SLEEPING BAGS
20% OFF ALL SKATE-BOARDS
15% OFF HOCKEY STICKS AND PROTECTIVE GEAR
IN-STORE SPECIALS ON BAUER SKATES
7 FREE Skate Sharpenings
with the purchase of each pair of Bauer Hockey or Figure Skates
Valued at $7.00
Also Available Bicycle Repair Service, Parts and Accessories, Skate Sharpening
SALE ENDS NOV. 25
11-20
7105A W. SAANICH RD. 652-5614

Vikings Have Strong Hand Despite Absence of Aces

Different circumstances are keeping Billy Loos and Craig Higgins out of the line-up but the University of Victoria Vikings are "managing" without the starry pair.

Vikings boosted their Canada West University Athletic Association basketball record to 4-0 by thumping Saskatchewan 103-67 at McKinnon Gym Saturday to complete a two-game sweep over the Huskies.

They did it with speed, good shooting and balance — even without Loos and Higgins.

Loos, last year's scoring champion, is saving a year of eligibility (he hopes to return next year) by playing with the senior "A" Victoria DataTech. Higgins, the guard who came out of Oak Bay to sparkle in his freshman year last season, is sidelined with knee problems.

Their absence is not news now. The thing that is noteworthy, however, is the balance that still remains with the Vikings.

Guard Robbie Parris, freshman Gerald Kazanowski, Ian Hyde-Lay and big Reni Dolcetti all scored in the double figures as the fast-break tactics of the Vikings worked most effectively against Saskatchewan. There was strength, too, under the defensive backboards and the overall display pleased UVic coach Ken Shields.

"We're not out of the woods yet," he said, "but tonight we played more like we're capable of doing."

The Kathy Shields-coached Vikettes kept right in step with their male counterparts.

Also 4-0, Vikettes ran their winning streak in the women's conference to a 64th straight game by tripping Saskatchewan's girls 74-62.

And, again, it was Jane Favali who sparked Vikettes. Favali, obviously succeeding Carol Turney as UVic's scoring sparkplug, dropped in 25 points to boost her individual total to 84 in four games.

Like Loos, Turney was the CWUAA women's scoring champion last season and plans to complete her scholastic eligiblity next year.

Huskiettes, sparked by Nancy Brentnell's 25 points, came up with a much-improved perormance over Friday (when UVic won 80-44) but couldn't match Victoria's balance.

Freshman Tracy McAra and Michelle Belanger each added 13 points to Victoria's total while Luanne Hebb contributed nine.

Both UVic teams have won their four games at home. They will take their first road tests next weekend in Lethbridge.

Pat Rooney scored 27 points and Jim Bonin had 20 to lead Alberta's Golden Bears to 96-91 victory over the Pronghorns in Lethbridge. The victory gave the Golden Bears a split in their weekend series with Lethbirdge after losing Friday night's game. Both teams now have 3-1 records in league play.

Bruce Hamilton and Walter Armsworthy topped Lethbridge with 18 points each.

In women's play, Alberta Pandas also recovered from a Friday night loss to defeat Lethbridge 64-49. Faith Rostad scored 17 for the winners while Trix Kannekens and Janet Vosscha added 16 each. Donna Hanna had 19 points to top the Lethbridge attack.

At Calgary, both of the host teams defeated their counterparts from the University of British Columbia.

In the men's game, the Dinosaurs defeated UBC's Thunderbirds 97-76 behind the 29-point performance of Pat Lee.

UBC's top scorer was Brad Findlay with 24 while John Doughty had 18 and Frank Janowicz picked up 17.

Calgary's girls defeated the Thunderettes 68-52.

VIKETTES (74) — Jane Boe 4, Connie Hall, Jan Turner, Cidny Smith, Susan Shaw 6, Michelle Belanger 13, Tracy McAra 13, Brenda Smith, Patti Pesklevits 2, Jane Favali 25, Marilyn Brain, Luanne Hebb 9.

HUSKIETTES (62) — Nancy Brentnell 25, Shelley Ready 8, Maria Addie 2, Sheryl Kleckner 4, Dorothy Lukkien 2, Donna Veale 7, Sheila Brennan 6, Patti Mayer, Debbie Steacy 8, Sandy Menley.

VIKINGS (103) — Ian Hyde-Lay 18, Greg Kazanowski 7, Mickey Welder 5, Chris Hebb 4, Robbie Parris 19, Ted Anderson 8, Gerald Kazanowski 18, Ken Kirzinger 7, Reni Dolcetti 11, Kelly Dukeshire.

HUSKIES (67) — Clair Campbell 9, Kevin McDuffie 8, Stewart Bauck 10, Wayne Dyck 18, Bruce Hamilton 9, Murray Hall 13.

FOOTBALL FIGURES

CANADIAN LEAGUE
MONTREAL 21, OTTAWA 16
(Sudden-Death Eastern Final)
First Quarter
Mtl—FG Sweet 27 6:08
Ott—Single Hay 33 10:24
Mtl—Single Sweet 39 13:46
Second Quarter
Mtl—TD Barnes 1 run (Sweet convert) 3:05
Ott—TD Holmes 2 run (Hay convert) 8:14
Ott—Single Hay 42 11:20
Third Quarter
Mtl—FG Sweet 33 10:06
Fourth Quarter
Mtl—TD Barnes 10 run (Sweet convert) 3:32
Ott—Single Hay 39 6:47
Ott—TD Murphy 3 run 14:29

Montreal	4	7	3	7 — 21
Ottawa	1	8	0	7 — 16

Attendance: 31,960.

Yardsticks

	Mtl	Ott
First downs	16	19
Yards rushing	141	53
Yards passing	144	294
Net offence	252	328
Passes made-tried	9-13	23-34
Interceptions-yards	0	0
Punts-average	7-37	6-33
Fumbles-lost	1-0	1-1
Penalties-yards	7-75	4-25

Rushing: Montreal, O'Leery 13-65, Green 17-53; Ottawa, Holmes 8-30, Murphy 9-27.

Receiving: Montreal, Gaddis 3-75, Smith 1-35; Ottawa, Avery 7-91, Gabriel 7-60.

CALGARY 13, EDMONTON 26
(Sudden-Death Western Final)
First Quarter
Edm—FG Cutler 34 3:42
Cal—FG McFall 25 13:08
Second Quarter
Cal—TD Odums 50 pass interception (McFall convert) 1:10
Edm—TD Germany 3 run (Cutler convert) 12:31
Third Quarter
Cal—FG McFall 27 9:22
Fourth Quarter
Edm—TD Germany 3 run (Cutler convert) 4:39
Edm—FG Cutler 29 7:17
Edm—FG Cutler 29 11:05
Edm—FG Cutler 44 12:46

Calgary	3	7	3	0	— 13
Edmonton	3	7	0	17	— 26

Attendance—42,673

Yardsticks

	Cal	Edm
First downs	13	15
Yards rushing	87	116
Yards passing	179	185
Net offence	245	283
Passes made-tried	15-34	9-17
Interceptions	1	1
Punts-average	11-45	9-44
Fumbles-lost	3-1	2-1
Penalties-yards	12-72	1-15

Rushing: Calgary, Sykes 10-37, Hufnagel 3-29; Edmonton, Germany 21-98, Warrington 7-11.

Passing: Calgary, Kink 3-74, Armstead 2-33; Edmonton, McGowan 3-83, Scott 2-55.

CANADIAN COLLEGIATE
National Final
Queen's 16 Br. Columbia 3
U.S. COLLEGIATE
Brown 24 Columbia 12
Connecticut 31 Rhode Island 6
Cornell 35 Penn 17
Dartmouth 28 Princeton 21
Delaware 38 Colgate 29
Pittsburgh 35 Army 17
Rutgers 31 Holy Cross 21
Syracuse 37 Boston College 23
Yale 35 Harvard 28
Auburn 22 Georgia 22
Clemson 28 Maryland 24
Florida 18 Kentucky 16
Florida St. 38 Navy 6
N. Carolina 31 Virginia 20
N. Carolina St. 24 Duke 10
Notre Dame 38 Georgia Tech 21
Richmond 17 William & Mary 3
S. Carolina 37 Wake Forest 14
Tennessee 41 Mississippi 17
Vanderbilt 41 Air Force 27
Iowa 38 Wisconsin 24
Kansas St. 36 Kansas 20
Kent St. 17 Toledo 13
Miami, Ohio 28 Cincinnati 24
Michigan 24 Purdue 6
Michigan St. 52 Northwestern 3
Minnesota 24 Illinois 6
Missouri 35 Nebraska 31
Ohio U. 19 Bowling Green 15
Ohio St. 21 Indiana 18
Oklahoma 62 Oklahoma St. 7
Arkansas 26 Texas A&M 7
Rice 24 Baylor 10
Texas 41 Texas Christian 0
Texas Tech 19 SMU 16
Arizona St. 44 Oregon St. 22
Colorado St. 50 W. Virginia 14
Iowa St. 20 Colorado 16
Long Beach St. 25 Drake 0
Southern Cal 17 UCLA 10
Stanford 30 California 10
Utah 23 Brigham Young 22

U.S. NATIONAL LEAGUE
AMERICAN CONFERENCE

Eastern Division	W	L	T	F	A	Pct
New England	9	3	0	284	208	.750
Miami	8	3	0	267	186	.727
NY Jets	6	6	0	270	268	.500
Baltimore	5	7	0	182	306	.417
Buffalo	3	9	0	206	283	.250
Central Division						
Pittsburgh	10	2	0	263	155	.833
Houston	7	4	0	187	188	.636
Cleveland	6	6	0	227	206	.500
Cincinnati	1	11	0	137	225	.083
Western Division						
Oakland	8	4	0	256	202	.667
Denver	8	4	0	206	151	.667
Seattle	6	6	0	248	262	.500
San Diego	6	6	0	233	245	.500
Kansas City	2	10	0	184	270	.167

NATIONAL CONFERENCE

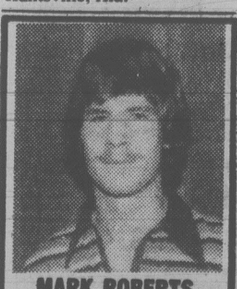
Eastern Division	W	L	T	F	A	Pct
Dalls	8	4	0	269	168	.667
Washington	8	4	0	236	196	.667
Philadelphia	7	5	0	196	178	.583
NY Giants	5	7	0	210	217	.417
St. Louis	4	8	0	175	230	.333
Central Division						
Minnesota	7	5	0	222	197	.583
Green Bay	7	5	0	208	207	.583
Tampa Bay	5	7	0	218	205	.417
Chicago	4	8	0	204	221	.333
Detroit	4	8	0	181	237	.333
Western Division						
Los Angeles	10	2	0	227	164	.833
Atlanta	7	5	0	172	177	.583
New Orleans	5	7	0	211	228	.417
San Francisco	1	11	0	179	266	.803

NEXT GAME: Tonight — Miami at Houston.

Tampa Bay 31 Buffalo 10
New England 19 NY Jets 17
Philadelphia 19 NY Giants 17
St. Louis 27 Washington 17
San Diego 13 Minnesota 7
Chicago 13 Atlanta 7
Cleveland 45 Baltimore 24
Dallas 27 New Orleans 7
Seattle 13 Mansas City 10
Pittsburgh 7 Cincinnati 6
Oakland 29 Detroit 17
enver 16 Green Bay 3
Los Angeles 31 San Francisco 28

Clan Wins Spot In NAIA Tourney

VANCOUVER (CP) — Simon Fraser University Clansmen downed Westmont College 4-2 Saturday to win a berth in the eight-team National Association of Intercollegiate Athletics (NAIA) soccer tournament this week in Huntsville, Ala.



MARK ROBERTS

Rawlings' Services Incorporated — plumbing and heating repair and installation specialists — would like to introduce one of their newest salesmen, Mark Roberts.
Mark was born and raised in Victoria and has been in sales for the past five years. Mark's interests center around sports — lacrosse, hockey, skiing, golfing, bowling and hunting.
When visiting our Boutique and Parts Department, ask to speak to Mark Roberts.

RAWLINGS' SERVICES INCORPORATED
625 HILLSIDE 388-7311
11-20x

TEEN DROP-IN Fridays at Henderson

VICTORIA TIRE
BRAKE SERVICE
Fast! Dependable! Guaranteed Quality!



For service, nobody beats Victoria Tire. That includes bringing your car up to full, safe braking performance.
To ensure a professional job and your satisfaction, our mechanics install only premium quality parts.
Whatever you drive, bring your car to Victoria Tire for fas dependable guaranteed brake service.
Includes resurfacing, parts and labour.

DRUM TYPE 2 Wheels — 34.95
- Install new premium quality Brake linings on 2 wheels
- Resurface 2 brake drums
- Clean brake backing plates
- Check return springs and hold down parts
- Inspect master cylinder and wheel cylinders
- Road Test

DISC TYPE 2 Wheels — 59.95
- Install premium quality Disc pads on 2 wheels
- Resurface 2 disc rotors
- Inspect master cylinder and disc brake calipers
- Repack front wheel bearings
- Road Test

4 WHEEL Front Disc Rear Drum — 89.95
- Install premium quality Front Disc pads and rear shoes
- Resurface front rotors and rear drums
- Inspect master cylinder, wheel cylinders and disc brake calipers
- Clean brake backing plates, check return springs and hold down parts
- Repack front wheel bearings
- Road Test Car

For North American cars and most imports. If required, additional parts and services at extra cost.
AVOID DELAY — PHONE FOR APPOINTMENT
CHARGEX master charge
VICTORIA TIRE 610 HERALD AT GOVERNMENT 382-6184
GOODYEAR

An unusual opportunity to buy a low-mileage Mercedes-Benz

MERCEDES-BENZ does not normally offer their fine cars at special prices. So this is truly an exceptional opportunity.

At this moment, your local Mercedes-Benz dealer has a list of executive-driven company and staff cars which are for sale at special prices—effective immediately.

These are 1978 and 1979 models in immaculate condition. All are low in mileage and carry the balance of our comprehensive 24 month or 40,000 kilometer factory warranty.

So if you have ever considered owning a Mercedes-Benz, long acclaimed as "one of the world's finest automobiles", then now is the time to act.

See your local dealer. Remember, he has a complete description of *all* the company cars available for immediate delivery.

But act quickly. We fully expect these fine cars to be sold in a very short time. After all, this is a rare event.

Mercedes-Benz
Engineered like no other car in the world.

THREE POINT MOTORS LTD.
2620 Government St. at Hillside
Phone 385-6737
Dealer licence number D-00740A



Victoria, take advantage of all we've got to offer.

We've got lots of departures from Vancouver daily:

Toronto.
8:00a.m.
The earliest nonstop & first arrival. Breakfast & snack. (11:05 a.m. on Saturday.)
2:00p.m.
The only afternoon 747 nonstop. Lunch.
11:59p.m.
The only overnight nonstop. Snack.
Plus 3 other flights daily.

Montreal.
8:00a.m.
Convenient morning departure except Saturday. Breakfast & snack.
2:00p.m.
The only afternoon 747 luncheon service to Toronto. Convenient CP Air connection to Montreal.
11:59p.m.
The only overnight sameplane service. Snack & breakfast.
Plus convenient afternoon dinner service.

Ottawa.
8:00a.m.
Nonstop to Toronto. Convenient CP Air connection to Ottawa, Sunday through Friday. Breakfast & snack.
2:00p.m.
The only afternoon nonstop 747 luncheon service to Toronto. Convenient CP Air connection to Ottawa.
Plus sameplane service, morning & afternoon.

Winnipeg.
7:00a.m.
The earliest arrival. Breakfast.
12:20p.m.
The earliest afternoon departure. Snack.

Edmonton.
7:00a.m.
The earliest arrival. (12:00 p.m. departure on Sunday.) Nonstop. Breakfast.
12:10p.m.
Early afternoon nonstop service. Snack.

Calgary.
7:00a.m.
The earliest arrival. Nonstop. Breakfast.
1:15p.m.
Nonstop afternoon service. Snack.

Come on along and fly with us. Call your travel agent or CP Air at 382-6111. *(Connections available to most flights from Victoria.)*

Throughout Canada, to Europe, Mexico, South America, California, Hawaii, Fiji, Australia and the Orient.

CP and ◀ are registered trademarks of Canadian Pacific Limited.

CP Air
"We're out to be your airline."

NHL SUMMARIES

WALES CONFERENCE
Norris Division

	GP	W	L	T	F	A	P
Montreal	19	12	5	2	76	50	26
Los Angeles	16	8	8	0	64	55	16
Detroit	18	5	9	4	62	68	14
Pittsburgh	17	5	9	3	58	61	13
Washington	18	4	11	3	47	75	11
Adams Division							
Boston	18	10	4	4	77	56	24
Toronto	19	9	7	3	58	52	21
Buffalo	18	7	5	6	55	46	20
Minnesota	17	5	10	2	48	66	12
CAMPBELL CONFERENCE							
Patrick Division							
Atlanta	20	14	4	2	92	61	30
NY Rangers	18	11	4	3	70	43	25
NY Islanders	17	11	3	3	77	56	25
Philadelphia	19	8	7	4	60	57	20
Smythe Division							
Chicago	17	7	6	4	53	62	18
Vancouver	19	6	12	1	59	77	13
St. Louis	19	3	12	4	63	101	10
Colorado	19	3	12	4	55	88	10

NEXT GAME: Tonight—Chicago at Los Angeles.

ST. LOUIS 2, BOSTON 5
First Period
1. St. Louis, Patey 3 (Bowness, Gibbs) 1:11
2. Boston, McNab 13 (Milbury, Marcotte) 8:30
3. Boston, Cashman 3 (Ratelle) 11:03
Penalties—Smith B 13:44, C. Bennett SL minor, major, Secord B major 16:12.
Second Period
4. St. Louis, Walton 7 (Babych, Federko) 7:55
Penalties—Boston bench (served by Cashman) 6:33, O'Reilly B 11:19, Gibbs SL 14:23.
Third Period
5. Boston, Schmautz 4 (Smith, Ratelle) 2:04
6. Boston, Wensink 9 (Miller) 15:42
7. Boston, Schmautz 5 (Cashman) 17:17
Penalties—Redmond B 11:15, Brownschidle SL 13:20.
Shots on goal by

St. Louis	3	4	5	—12
Boston	14	11	13	—38

Goal—Staniowski, St. Louis; Gilbert, Boston.
Attendance—11,982.

ATLANTA 3, RANGERS 1
First Period
1. NY Rangers, Esposito 8 (DeBlois, Vadnais) 18:20
Penalties—Seiling A, Bouchard A (served by Chouinard) 2:12, Marois NYR 5:58 Mulhern A 16:54, Tkaczuk NYR 18:56.
Second Period
2. Atlanta, Pronovost 4 (Lalonde) 10:25
Penalties—None.
Third Period
3. Atlanta, Ahouinard 13 (MacMillan) 7:27
4. Atlanta, Vail 9 (Chouinard, MacMillan) 12:26
Penalty—Pronovost A 18:35
Shots on goal by

Atlanta	6	7	6	—19
NY Rangers	18	6	6	—30

Goal—Bouchard, Atlanta; Davidson, NY Rangers.
Attendance—17,409.

DETROIT 3, PHILA. 4
First Period
1. Philadelphia, Clarke 3 (Leach, Barber) 15:07
2. Detroit, Labraaten 5 (Lochead) 15:32
3. Philadelphia, Leach 8 (Wilson, Clarke) 17:14
4. Philadelphia, Barber 11 (Clarke) 19:22
Penalties—Bridgman P 7:17, Hilworth D 13:33, Hexpall D, Dupont P majors 18:14, Polonich D, Wilson P 19:45.
Second Period
5. Philadelphia, Dailey 3 (MacLeish) :54
6. Detroit, St.Laurent 4 3:22
7. Detroit, Polonich 1 (St.Laurent, Woods) 6:15
Penalties—Dean P 5:48, Dailey P 7:53, Lochead D 17:44.
Third Period
No scoring.
Penalties — none.
Shots on goal by

Detroit	4	10	8	—22
Philadelphia	15	5	11	—31

Goal—Vachon, Detroit; Parent, Philadelphia.
Attendance—17,077.

MINNESOTA 2, BUFFALO 9
First Period
1. Buffalo, Perreault 5 (R. Martin) 6:53
Penalty—Zanussi M 15:15.
Second Period
2. Buffalo, Korab 4 (Gare, Luce) 4:45
3. Minnesota, McKenny 1 (Payne, B. Smith) 9:36
4. Buffalo, Luce 5 (Dunn) 13:33
5. Buffalo, Korab 5 (Robert, Ramsay) 18:25
6. Buffalo, Korab 6 (Robert) 18:43
7. Buffalo, Savard 3 (Robert, Korab) 19:34
Penalties—Stewart B 8:39, Bryan Maxwell M 14:19, Potvin M 14:43, G. Edwards M major, match misconduct, G. Smith M major, Seiling B major, game misconduct, Parise M double minor, game misconduct, Bryan Maxwell M, Polich M game misconducts, minors, Gare B game misconduct, major 15:17.
Third Period
8. Buffalo, Savard 4 (Richard, Fogolin) 4:00
9. Buffalo, Luce 6 9:37
10. Buffalo, Savard 5 16:30
11. Minnesota, A. McAdam 1 (Payne, Sharpley) 18:00
Penalties—Richard B 1:25, Dunn B 11:03, Korab B 14:06, Fogolin B 14:38.
Shots on goal by

Minnesota	4	6	11	—21
Buffalo	8	19	7	—34

Goal—G. Edwards, LoPresti, Minnesota; D. Edwards, Buffalo.
Attendance—16,433.

SATURDAY

BUFFALO (3) — R. Martin, Robert, Korab; DETROIT (1) — Larson. Attendance: 15,056.

PHILADELPHIA (2) — Callander, Dailey; N.Y. ISLANDERS (8) — Gillies 2, Bossy 2, Harris, D. Potvin, Persson, Bourne. Attendance: 14,995.

ST. LOUIS (1) — Federko; TORONTO (3) — Sittler, Butler, McDonald. Attendance: 16,485.

N.Y. RANGERS (7) — Vadnais 2, Nilsson, Hedberg, Hickey, Esposito, Talafous; MINNESOTA (2) — Parise, Zanussi. Attendance: 12,554.

MONTREAL (4) — Mondou, Napier, Shutt, Houle; VANCOUVER (2) — Graves, Oddleifson. Attendance: 16,413.

CHICAGO (3) — Bulley, Russell, Kelly; COLORADO (8) — Croteau 2, Contini 2, Valiquette, Van Boxmeer, Pachal, Awrey. Attendance: 6,825.

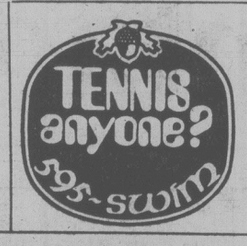
PITTSBURGH (3) — Malone, Schultz, Schutt; LOS ANGELES (1) — Murphy. Attendance: 9,171.

Independent Title To St. Michael's

St. Michael's University School of Victoria blanked St. George's of Vancouver 15-0 Saturday to capture the provincial independent schools rugby championship.

Ross McLean, Darcy Bacon and Wim Vanderspek scored tries for St. Mike's and Chris Snape completed scoring with a penalty goal.

In preliminary games, St. George's second team won 7-0 and the school's third squad scored a 20-16 victory. SMU captured an under-16 contest 10-8 and a clash between fourth teams ended in a 4-4 deadlock.



Nicklaus Repeats

SYDNEY, Australia (CP) — Jack Nicklaus easily won the $253,000 Australian Open golf championship on Sunday after dominating the field from the second round.

The American golfer won his sixth Australian Open title, defying wind and rain that suspended play for more than an hour to shoot a one-under-par 71 for a four-round total of 284, six strokes ahead of American Ben Crenshaw.

Victory was worth $50,600.

Crenshaw finished the round with a one-over-par 73 and a 290 total, winning second prize of $28,750.

Canadian Open champion Bruce Lietzke had a final-round 76 and a 293 total for $17,825. Lietzke had been tied with Crenshaw in second place going into the final round.

The final-round score of Canadians John Morgan, 73-71-81 — 225 in the first three rounds, and Bob Beauchemin, both of Victoria, were not available.

Gar Hamilton of Toronto was the top Canadian with a final-round 77 for a 301 total.

Although he earlier had set a course record of 66, Nicklaus said he had played better on Sunday than on any other day in the tournament.

The turning point in Nicklaus' final round came after the troublesome first two holes when he holed a bunker shot at the third for his first birdie of the day.

"Up to that point I hadn't been settled," he said. "All of a sudden I was totally settled.".

J Nicklaus	73-66-74-71—284
B Crenshaw	71-72-74-73—290
B Lietzke	74-73-70-76—293
G Marsh	67-79-76-73—295
L Hinkle	72-79-75-70—296
J Heard	70-78-77-72—297
D Galloway	71-77-77-72—297
B Devlin	69-78-77-73—297
J Pate	74-71-79-73—297
E Sneed	74-73-76-74—297
T Ball	75-76-77-70—298
D Graham	73-73-79-73—298
M Ballesteros	76-70-79-74—299
M Barber	72-77-76-74—299
P Thomson	73-74-78-74—299
T Kite	75-69-77-78—299
a—T Gresham	73-78-77-72—300
H Underwood	72-75-80-73—300
B Byman	72-71-81-76—300
G Norman	76-71-76-77—300
G Hamilton, Toronto	78-76-70-77—301

a-denotes amateur.

SASKATOON CAPTURES JUNIOR CROWN

SASKATOON (CP) — Saskatoon Hilltops received an 18-point performance from Reg Boudreau and combined it with a powerful defence to defeat the Ottawa Sooners 24-4 in a Canadian junior football final Sunday.

Hilltops had a 14-4 halftime lead but never allowed the Sooners to get closer. Saskatoon's defence continually thwarted Ottawa drives in the third quarter.

Boudreau clinched the game with a one-yard touchdown run in the fourth quarter. He also added three field goals, two converts and a pair of single on wide goals. Derek Harnish rounded out Saskatoon scoring with a first-quarter touchdown reception from quarterback Ron Morris.

John Menchine accounted for the only Ottawa scoring with a field goal and single in the first half.



Firestone®

HURRY!!!
SALE ENDS NOV. 29TH

NATIONWIDE SUP-R-BELT® SALE



- Double belted strength for long tire wear.
- Computer-engineered tread design for a smooth quiet ride.

$43.55 E78/14 Whitewall

WHITEWALLS

SIZE	REG. PRICE	SALE PRICE
F78/14	$48.65	$44.93
G78/14	52.90	48.82
H78/14	56.70	52.37
F78/15	50.20	46.38
G78/15	53.10	49.03
H78/15	56.75	52.41
J78/15	63.65	58.76
L78/15	66.35	61.27

BLACKWALLS $3.00 LESS

FOR YOUR CONVENIENCE CALL FOR AN APPOINTMENT
ALL SNOWBITERS BACKED BY FIRESTONE'S NATIONWIDE WARRANTY

RADIAL Town & Country® SNOWBITER
$54.05 P175/80R13 – BR78/13 WHITEWALL

P-METRIC SIZE	REPLACES	PRICE
P165/80R13	165R/13	$53.05
	DR78/14	57.08
P185/75R14	CR78/14	55.15
P195/75R14	ER78/14	59.85
P205/75R14	FR78/14	66.65
P215/75R14	GR78/14	73.85
P225/75R14	HR78/14	80.20
	JR78/15	87.10
P165/80R15	165R/15	62.40
P205/75R15	FR78/15	66.35
P215/75R15	GR78/15	76.75
P225/75R15	HR78/15	82.60
P235/75R15	LR78/15	93.85

SNOW CHAMPION SNOWBITER
$32.90 A78/13 WHITEWALLS

SIZE	PRICE	SIZE	PRICE
B78/13	$33.95	G78/14	40.55
B78/14	33.95	H78/14	43.40
C78/14	33.95	F78/15	37.30
D78/14	35.50	G78/15	40.55
E78/14	36.10	H78/15	43.40
F78/14	37.30		

Blackwalls $3.00 less

Town & Country® RETREAD SNOWBITER
BIAS PLY OR BELTED
2 FOR $47.90
ANY SIZE
A78/13 THRU GR78/15
WHITEWALLS OR BLACKWALLS

FRONT WHEEL ALIGNMENT
No extra charge for cars with air conditioning or torsion bar adjustment. Correct caster-camber, set toe-in, toe-out, adjust steering box, centre steering wheel.
$10.95 MOST CARS WE USE MOOG

ALL TIRES INSTALLED AT NO EXTRA CHARGE

BATTERY BOOSTER CABLES
● 12 volt – 8 ft. length ● Tangleproof 8 gauge copper wire ● Resistant to grease, corrosion, abrasions, temperature extremes ● 200 amp copper plate clips ● A must for cars with automatic transmissions
$3.59 Compare at $5.95
More than $50 savings in service coupons included

Firestone BATTERIES
30 month warranty. The popular choice battery that combines quality, performance and value in vehicles where power demands are moderate. Meets or exceeds many original equipment requirements.
FROM $35.95
Group L22FC

4 WHEEL DRUM BRAKE SERVICE
● Install new linings.
● Repack front outer wheel bearings.
● Inspect brake hardware and drums, master cylinder, brake hoses, wheel cylinders.
$49.95 MOST CARS
WE USE
32,000 km warranty

OIL, LUBRICATION AND FILTER
Includes: Lubrication, oil filter, oil (4 qts.), labour.
$9.95 WE USE TEXACO QUAKER STATE
OR OTHER QUALITY PETROLEUM PRODUCTS
CARS AND LIGHT TRUCKS 11-16

YOUR WINTER TIRE & SERVICE HEADQUARTERS

USE OUR Firestone CREDIT PLAN OR master charge AMERICAN EXPRESS CHARGEX VISA
ASK ABOUT OUR 90 DAY PAYMENT PLAN
CALL FOR AN APPOINTMENT

Firestone Stores
2882 DOUGLAS ST.
AT GARBALLY AT BURNSIDE
385-1404
Also in Nanaimo

STORE HOURS:
8:00-5:30
Mon.-Fri.
8:00-5:00 Sat.
Closed Sunday

®Reg'd T.M. – Firestone Canada Inc. – Reg'd User. /Except Town & Country, Reg'd T.M. – Firestone Canada Inc. /Except Sup-R-Belt Reg'd T.M. – Firestone Canada Inc.

STOP Smoking For Life

Announcing R.E.S.T.

A New easy method developed and proven by University Research

Now you can end your smoking habit permanently with a simple, pleasant method that works for most smokers in just 24 hours. R.E.S.T. (Reduced Environmental Stimulation Technique) has been clinically proven to be effective for 75% to 95% of smokers. 10 years of scientific research at 4 distinguished universities and published clinical reports show it works even for heavy smokers. Even if you've tried to quit before, R.E.S.T. can work for you — quickly, easily, comfortably — and for life.

HOW IT WORKS

R.E.S.T. reduces tension and your desire for cigarettes, replacing smoking naturally, without drugs, hypnosis, shocks or discomfort. You can stop smoking without weight gain. And save the money you've been smoking away. Results of the personalized, professionally supervised program are guaranteed.

HOW TO STOP SMOKING NOW

If you wish to stop smoking, or if your doctor has told you to quit, learn about R.E.S.T. Just phone for information or to arrange a cost-free private appointment at the EXECUTIVE HOUSE HOTEL. Phone now, before you take another smoke.

388-5111 IN VICTORIA
or
682-0411 IN VANCOUVER

PERSONAL IMPROVEMENT CENTRE LTD.

FAMILY CIRCLE



"ONE fly?"

DENNIS THE MENACE



"HALF A HEAD *TALLER* ISN'T HALF A HEAD **SMARTER**, MARGARET!"

WINNIE THE POOH



SUPERHEROES



HAGAR



PEANUTS



MISS PEACH



B.C.



WIZARD OF ID



APARTMENT 3-G



NANCY



MARK TRAIL



The Bridge Expert

By FRED KARPIN

South's bidding in today's deal will not meet with the approval of most bridge players. In justification of his calls, it should be mentioned that the deal was played in the 1976 Open Pair Championship, and South felt that he needed a good score to have a chance of winning this duplicate event. So he bid abnormally, hoping to create a "swing." As will be observed, he succeeded.

North-South vulnerable. West deals.

NORTH
♠ Q 3 2
♡ 10 4 2
◇ A J 7 4 2
♣ J 10

WEST
♠ J 10 8
♡ 9 8
◇ 10 9 6 3
♣ 9 7 4 3

EAST
♠ A 9 7 6 5 4
♡ —
◇ K Q 5
♣ K Q 8 6

SOUTH
♠ K
♡ A K Q J 7 6 5 3
◇ 8
♣ A 5 2

The bidding:

West	North	East	South
Pass	Pass	1 ♠	Pass
2 ♠	Pass	4 ♠	5 ♡
Pass	Pass	5 ♠	6 ♡
Pass	Pass	Dble.	Pass
Pass	Pass		

Opening lead: Jack of ♠.

Certainly South's failure to overcall at his first opportunity to bid is incomprehensible. West's raise to two spades was just as incredible as South's original pass. East, counting on West for 6-9 points, promptly barged into the game at spades. Now South leaped out of the bushes with a five-heart call.

When the bidding reverted to East, he felt that (1) he might not be able to beat five hearts (he was right); and (2) that five spades was a makable contract (he was wrong). So East bid five spades.

South evidently had a hunch that East would fulfill his contract. So, despite the fact that he was vulnerable, he made the sacrifice bid of six hearts. East doubled this contract.

West's opening spade lead was taken by East's ace, and at trick two East shifted to the club king. South's ace winning. The trump ace was then cashed, revealing the fact that West had been dealt the two outstanding trumps.

Leaving West's nine of trumps outstanding, declarer next led a diamond to dummy's ace, after which a diamond was ruffed with South's king of trumps. Next came the five of trumps to dummy's 10, and a third diamond lead was ruffed with South's queen of trumps. Dummy was then entered with the preserved three of trumps to dummy's four, and on the high jack of diamonds and queen of spades South discarded his two losing clubs. Thus South's only loser was a spade trick to East's ace.

WORDY GURDY

BY TRICKY RICKY

Every answer is a rhyming pair of words (like FAT CAT and DOUBLE TROUBLE), and they will fit in the letter squares. The number after the definition tells you how many syllables in each word. To win $10, send your original rhymes with your definitions to this newspaper. All entries become the property of UFS, Inc.

1. Felix meets a steamroller (1)
2. Porky lives here (1)
3. Bugs earned it (2)
4. A loquacious bull (2)
5. Clever 50-year-old (2)
6. Underweight lady mouse (2)
7. He bothers a famous cat (3)

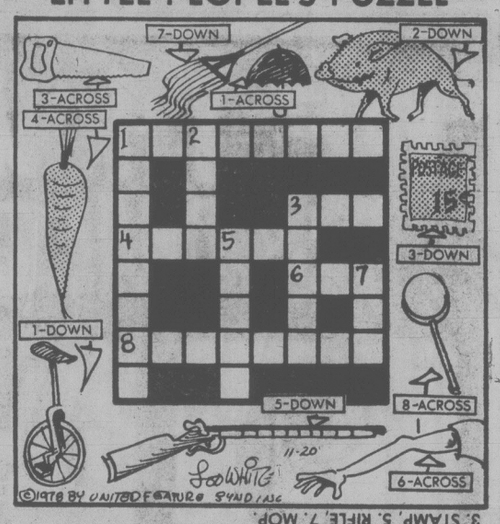
Thanks and $10 to John Horvath of Seattle, WA., for #4. Send *your* entry to this newspaper.

© 1978 United Feature Syndicate

11-20

ANSWERS: 1. FLAT CAT 2. PIGS DICE 3. BUNNY MONEY 4. WORDY FERDIE 5. TRICKY NICKEY 6. SKINNY MINNIE 7. SYLVESTER MOLESTER

LITTLE PEOPLE'S PUZZLE



ANSWERS: Across—1. UMBRELLA, 3. SAW, 4. CARROT, 6. ARM, 8. LOLLIPOP. Down—1. UNICYCLE, 2. BOAR, 3. STAMP, 5. RIFLE, 7. MOP.

CRYPTIC CROSSWORD

ANSWERS TO FRIDAY'S PUZZLE

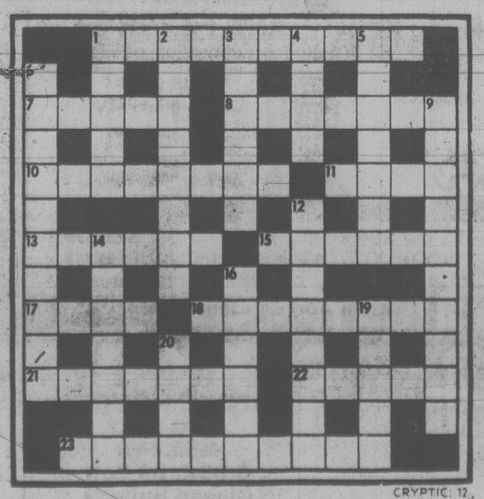
ACROSS
6 Parasol
7 Scrap
9 Dry
10 Starboard
12 Outstanding
15 Reservation
17 Tram-lines
19 Why
21 Beast
22 Jesters

DOWN
1 Faire
2 Pal
3 Soft
4 Accordion
5 Pairing
8 Errant
11 Outermost
13 Savoir
14 Hearted
16 Sharp
18 Eyed
20 Ate

CLUES

ACROSS
1 Still it only sounds like notepaper (10)
7 Routine that's assumed in the monastery (5)
8 Set free to make a speech (7)
10 It's agreeable at Naples for a change (8)
11 Entice one into a racket (4)
13 Stick to thrash the turncoat first (6)
15 In the search a steward is not spotted (6)
17 Subdued colour for the elegiast, we hear (4)
18 It's drunk at dining, maybe (3,3,2)
21 Strange to-do about the description of a saw (7)
22 Refuge to possess near the north (5)
23 He makes improvements when he's on the way to work (4-6)

DOWN
1 It's used for painting black (5)
2 Well, it's an era for reform (8)
3 Send an order to apprentice (6)
4 Lie uneasily by northern river (4)
5 No longer hides several changes (7)
6 Undoubtedly a craftsman (10)
9 Going back and buying a round of drinks again (10)
12 Somehow these had described sword out of action (8)
14 A shaky instruction to the musician? . . . (7)
16 . . . and what he uses when taking a bow (6)
19 The loon that takes the plunge (5)
20 Fish: a piece of delicious haddock (4)



CRYPTIC: 12

SOLUTIONS TUESDAY

YOUR HOROSCOPE

Astrological Forecast for Tuesday, November 21
By SYDNEY OMARR

ARIES(March 21-April 19): Accent on locating opening, escape hatch, outlet for creative energies. Aquarius, Taurus, Leo figure prominently — and so does number 4. One who is specific is an ally. One who equivocates is attempting to get something for nothing — from you.

TAURUS (April 20-May 20): See situation in light of reality; avoid self-deception. Be analytical, practical and insist on a fair deal. Those who tell you to work for ideals, not cash, are only too willing to spend your time, energy, assets. Please — know when to draw the line.

GEMINI (May 21-June 20): Accent on beauty, exchange of ideas and gifts. Home could be remodeled, residence could change, family member makes diplomatic gesture. Ride with tide; be receptive. Taurus, Libra, Scorpio persons figure in scenario.

CANCER (June 21-July 22): Emphasis on costs, production time, basic assets, realistic appraisals. Count your change! Be positive concerning contracts, agreements. Pisces, Virgo figure prominently — so does the number 7. Define terms — be sure you are not quoted out of context.

LEO (July 23-Aug 22): You get chance to vindicate, to prove an important point. Cycle high — judgment, intuition are likely to be on target. Accent personality, showmanship, powers of persuasion. Capricorn, Cancer persons figure in scenario. Imprint style, be direct and confident.

VIRGO (Aug. 23-Sept. 22): Streamline procedures — finish what you start. Look behind the scenes. Be discreet — don't reveal all you know. Let others do the talking. File data, information. You learn secrets and gain access to confidential material.

LIBRA (Sept. 23-Oct. 22): Accent on how to make wishes come true. Yes, romance is part of scenario. You'll get to heart of matters concerning affair of heart. Leo, Aquarius figure prominently — and so does the number 1. Fresh contact aids ultimate cause.

SCORPIO (Oct. 23-Nov. 21): You regain sense of direction. Your intuition works overtime. Individual who aided, taught you in the past is back in picture. Aquarius figures prominently — and so does the number 11. Superior is impressed with you and will say so.

SAGITTARIUS (Nov. 22-Dec. 21): Expand, diversify, distribute, publicize, advertise and promote. Elements of luck, timing are with you. Gemini figures prominently. Accent on communication, travel, special publications. You can gain "spiritual insights."

CAPRICORN (Dec. 22-Jan. 19): Check clauses, lease, rental or purchase arrangements. Partner, mate figures in scenario — question of cash flow could dominate. Scorpio, Leo persons "have their say." Be thorough, take nothing for granted.

AQUARIUS (Jan. 20-Feb. 18): Analyze written material, especially contracts legal documents. Gemini, Virgo, Sagittarius figure prominently. Yes, there will be a change — it will benefit you. Accent on public relations, publicity — and marital status.

PISCES (Feb. 19-March 20): Go slow, examine various angles, possibilities. Taurus, Libra, Scorpio persons figure prominently. Domestic adjustment is on agenda. Harmony can be restored. Key is to make creative, intelligent concessions without abandoning principles.

IF NOVEMBER 21 IS YOUR BIRTHDAY you adore comedy, travel and food. You are gracious, spiritual and a natural entertainer and "healer." Gemini, Sagittarius persons play important roles in your life. You move, redecorate, fix things connected with residence next month. You are more conscious of weight, physical appearance than the average person. You will be on more solid ground in 1979 — April could be a money month.

FUN WITH FIGURES

By J.A.H. HUNTER

Tommy was playing on the rug when his uncle came in. "What a lot of marbles," Don commented. "But only greens, blues, and reds."

"That's right," the boy replied. "A quarter of them are red, a third are green, and there are 25 blues."

How many in all?

(Answer tomorrow)

Friday's answer: The length of the third side, 63 kangs.

Mr. Hunter answers all letters: ideas welcomed.

Canadians Shatter American Win Skein

TORONTO (CP) — Capt. Con Power of Ireland won the final competition at the Royal Horse Show on Saturday, but a second-place finish by Torchy Millar was all that was needed to give the Canadian equestrian team its first victory over the United States in 10 years on the North American Fall circuit.

Americans had won the team title here the past eight years. However they fell short when the show's leading rider, Dennis Murphy, knocked down a rail in the jumpoff for the McKee International Trophy and had to settle for third place.

For Power, the victory was particularly sweet. Riding Rockbarton, he was only one of two riders to go clean in the jumpoff and took the last event at the Royal in 35.1 seconds.

That victory gave him the over-all title in the North American fall circuit, which started more than a month ago in Washington.

His 10 points Saturday night gave Power 95 for the circuit, five ahead of Murphy who had his chance but fell one fence short of his goal.

Torchy Millar, the only other clean rider on Eaden Vale, finished second Saturday in 35.9 seconds. Murphy, aboard Tuscaloosa, was third with four faults, ahead of Toronto's Terry Leibel on Merchant of Venice.

Over-all, Canada celebrated a magnificent team victory, its first since 1968, by scoring 133 points in 14 international events of the 10-day show.

SWISS GIRL EARNS TULIP OF HER OWN

THE HAGUE (Reuter) — Denise Biellmann of Switzerland won the women's individual event at the international Ennia Challenge Cup skating competition Saturday night and promptly had a new tulip named after her.

The organisers of the amateur competition had promised that the winner of the women's championship would give her name to a new strain of tulip. A bouquet of the flowers was presented to the winner by the Netherland's Queen Juliana.

Biellmann led the 23 entrants from 12 countries after the short program and maintained her advantage in the concluding free-skating section, finishing with 141.98 points.

Renata Baierova of Czechoslovakia was second with 135.44 points. Canadian champion Heather Kemkaran of Winnipeg finished third with 132.40 points.

Natalia Strelkova of the Soviet Union placed fourth and Peggy McLean of Calgary was eighth.

In the pairs competition, Irina Vorobieva and Igor Lesovsky placed first with 135.14 points. The American couple of Sheryl Franks and Michael Botticelli was second with 133.34.

Paul Martini and Barabara Underhill of Ontario, the world junior pairs champions, placed fifth.

Chris Won't Rush Top-Berth Claim

RANCHO MIRAGE, Calif. (AP) — Chris Evert isn't ready to reclaim the No. 1 spot in the world of women's tennis despite her convincing 6-3, 6-3 victory Saturday over Martina Navratilova in the title match of the $250,000 Series Championship.

"I think Martina was No. 1 the first half of the year, and I was No. 1 the second half," Evert said. "We'll have to see what happens."

Evert had said repeatedly during the richest-ever women's tennis tournament that if she won the championship, she thought she deserved to reclaim the top ranking she held for four years, until her loss to Navratilova in the finals at Wimbledon last July.

"I thought I played well," said the 23-year-old Evert, who collected a $75,000 first prize and a new automobile. "I thought I played very well."

Navratilova, 22, earned $40,000 for her second-place finish.

Competing in the singles were the top eight point-scorers in a 28-event schedule during the last year.

Evert now has a 22-6 lifetime record against the powerful left-hander in tournament play, but each player has won twice against the other this year.

BRITISH COLUMBIA FOREST PRODUCTS LIMITED

Victoria Wood Products Division requires a

Graduate Mechanical Engineer

Applicant must qualify to register with the Association of Professional Engineers of the Province of British Columbia.

Sawmill experience preferred.

All applications should be directed to:

H. G. Winter, Industrial Relations Manager
British Columbia Forest Products Limited
371 Gorge Road East, P.O. Box 310
Victoria, B.C. V8W 2N5

WHAT DO YOU WANT TO DO WITH THE REST OF YOUR LIFE?

ICS will prepare you at home in your spare time for one of these top paying careers.

☐ Accounting ☐ Electrician
☐ Auto Mech. ☐ Interior Decorating
☐ Aircraft Mech. ☐ Motel/Rest. Mgmt.
☐ Business Mgmt. ☐ Drafting
☐ Air Cond. & Refrig. ☐ Secretarial
☐ TV Servicing ☐ Engineering
☐ Electronics ☐ Engineering Technician

also

☐ Conversational French
☐ Adult High School

FREE OFFER

Call or write for free career booklet plus free demo lesson. No obligation.

CALL 384-0912

ICS

ICS Canadian Ltd.
7475 Sherbrooke St. West,
Montreal, P.Q. H4B 1S4

Name Age
Address Apt
City Prov
Code Phone

NOW IS A GOOD TIME TO TAKE ADVANTAGE OF OUR HIGH RATES

INTEREST RATES HAVE MOVED UP SUBSTANTIALLY. WE FEEL YOU SHOULD TAKE ADVANTAGE OF HIGHER RATES BY CONTRIBUTING TO YOUR R.R.S.P. or R.H.O.S.P.

OUR 5-YEAR RATE IS

10¾%

INTEREST IS COMPOUNDED ANNUALLY TO MATURITY. THERE IS NO CHARGE FOR SET UP OR ADMINISTRATION.

Norfolk Trust
1004 Blanshard Street
Victoria, B.C.
Phone 388-5153

Norfolk Trust
(Serving Canadians since 1916)

Member Canada Deposit Insurance Corporation

11-24

THE HOME YOU THOUGHT YOU COULDN'T AFFORD

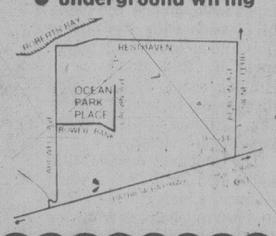
~~$49,900~~ 85% SOLD IN FIRST 5 WEEKS

New Single Family Homes in an attractive subdivision finished in the serenity of earth tone spruce complimented by these features:

SORRY! WE ARE SOLD OUT OF HOMES AT $49,900
HURRY AND SEE THE REMAINING HOMES ON SUPERIOR LOTS
AT $51,900 and $54,900!



- 3 bedrooms
- 2 fireplaces
- 60'x100' lot
- carport
- partially finished basement
- quality carpets
- Citation cabiners
- double windows & heavy insulation
- underground wiring



AS LITTLE AS $2975 DOWN — EASY TERMS

OPEN DAILY

Calvin & Bowerbank Road, Sidney
Cameo Developments Ltd.
Phone 656-2114 or 656-4813

11-17

CONTINUING EDUCATION FOR MANAGERS, ENGINEERS AND FORESTERS*

INTRODUCTION TO COMPUTERS AND COMPUTER APPLICATIONS

The purpose of this course is to provide a thorough understanding of the principles of computing and to enable engineers, managers and others to work more effectively with data processing personnel.

INSTRUCTOR: This is a colour video taped course, prepared by Boeing Computer Services. A tutor will assist the television instructor, who is a seasoned broadcasting professional with teaching credentials.

DATES: 1/2 December and continued 15/16 December 1978.

TIMES: Fridays, 1:00 p.m. - 4:30 p.m.
Saturdays, 8:30 a.m. - 4:30 p.m.

PLACE: Senate Chambers, University Centre University of Victoria.

TEXT: "Making-It Count" — Student Manual, Volumes I and II. "Computer Readings for Making-It Count", College Readings, Inc.—$12.00. (Available for purchase on day of first lecture.)

FEE: $125.00 (Includes Student Manuals and Saturday lunches.)

COURSE OUTLINE: The course imparts a sound basic knowledge of computer hardware and how it is used in typical applications. Individuals completing the course are equipped to work with computer specialists in defining the status of given problem areas and determining whether computer processing offers a reasonable solution. It is not designed to produce qualified programmers or computer experts.

TITLES OF THE TWENTY SESSIONS:

1. Introduction
2. Historical Development of Computers
3. Information representation
4. Fundamental Computer Elements Hardware and Software.
5. Introduction of Programming—BASIC
6. Computer Operation Centres.
7. File Handling in Batch Processing Systems.
8. Additional—BASIC capabilities.
9. Computer Language Comparison
10. Review and Preview.
11. System Analysis—Program Definition and Proj. Anal.
12. System Analysis—Design
13. System Analysis—Development and Implementation
14. Online Processing
15. Multiprogramming and Multiprocessing.
16. Sources of Computer Capability.
17. Acquiring Computer Systems.
18. Management Decision Making.
19. Computers and Society.
20. Summary and Future.

This course was introduced in Prince George and Kitimat in the Spring of 1977, where it exceeded all previous attendance records and received enthusiastic evaluation reports. It is in use by over 50 universities and colleges in the U.S.A.

REGISTRATION: To register please complete registration form below and mail, together with your remittance, BEFORE November 27, 1978. Enrolment is limited therefor telephone registrations will be accepted. Telephone: 228-2181, Ext. 234.

REGISTRATION FORM
INTRODUCTION TO COMPUTERS AND COMPUTER APPLICATIONS.

Mail with fees to:
REGISTRATIONS
Centre for Continuing Education FEE: $125.00
The University of British Columbia EN 2696-478
VANCOUVER, B.C. V6T 1W5

Name .....
Phone: Business ..... Home .....
Address ..... Postal Code.....
Company ..... Position .....
Company Address..... Postal Code.....

Please make cheque or Money Order payable to "THE UNIVERSITY OF BRITISH COLUMBIA"

*SPONSORED BY:
THE FACULTY OF APPLIED SCIENCE, U.B.C.
COUNCIL ON CONTINUING EDUCATION FOR ENGINEERS
CENTRE FOR CONTINUING EDUCATION
THE UNIVERSITY OF BRITISH COLUMBIA/VANCOUVER 8, B.C.
(604) 228-2181, Ext. 234
In Co-Operation with the University of Victoria

REAL ESTATE SALES MANAGER

Is required for progressive, well established firm in Prince George. Guaranteed base salary plus excellent opportunity for added income through bonuses. Duties to include administration of office, recruiting and training of salespersons. Our employees are aware of this advertisement. All replies will be held in strict confidence. Reply:

The Citizen,
Box #332A,
150 Brunswick St.,
Prince George, B.C.

C.C.A. PROJECTS

Apartment Blocks, Duplexes and Condominium Units

management and guaranteed rentals available in some cases

IAN RUDIAK LARRY HADDON
385-1431

British American Realty LTD.

11-24

15 SUITES TAX SHELTER

Two-bedroom and three-bedroom suites ONLY 3 years old. Assume 8% C.M.H.C. Mortgage of approximately $317,000. Balance cash $108,000. Qualifies for Capital Cost Allowance. Price $425,000.

FRED G. CARVER 595-8664
HENDERSON REALTY LTD. 385-9741
2736 QUADRA STREET

11-21

AN INVITATION TO VISIT Broadmead

We are pleased to announce that a new selection of homesites is now available for viewing. Located high on a sunny hillside, many of these beautiful sites afford an unsurpassed seaview with Mt. Baker as the visual focal point. Prices range from $37,000 to $42,500. Drop into our office-display home at 950 Royal Oak Dr., and let us help you discover the experience of environmental living at its finest.

FOR FURTHER INFORMATION, CONTACT:
BROADMEAD FARMS
950 ROYAL OAK DRIVE
PHONE 658-5291
OR...
JEANNIE DEWHURST
ROYAL TRUST
OFFICE: 384-8001 RES.: 658-8980

FOR SALE Royal Trust THE SIGN THAT SELLS

11-15

WE THOUGHT YOU SHOULD KNOW...



VERN BENN
Service Advisor



SEAN SAUVE
Service Station Manager



BRIAN WALTHAM
Service Advisor

TRANSMISSION TUNE-UP

- ☑ Replace filter
- ☑ Replace gasket
- ☑ Replace trans. fluid
- ☑ Adj. bands and inspect
- ☑ Adj. throttle linkage
- ☑ Adj. gear shift
- ☑ Check gear shift pattern

44.95 Plus Tax
(Parts and labor incl.)
All makes — most North American Cars

AUTOPAR WINTER TIRE AND WHEEL SPECIAL

Example:
VALIANT, VOLARE
D or E 78-14 W/W
BELTED SNOWS
106.50
Installed Plus Tax
Includes One Extra Standard Road Wheel
Full line of sizes
Full road hazard guarantee national wide

WINTER TUNE-UP

4 CYL.	$35.95
6 CYL.	$42.85
8 CYL.	$46.95

PLUS TAX

INCLUDES:

- ☑ Plugs, condenser, fuel filter, points
- ☑ Check choke operation
- ☑ Set carb to specs
- ☑ Service air cleaner
- ☑ Service battery, adjust drive belts
- ☑ Set engine to specs on electonic scope

$4.00 OFF POWER FLUSH Reg. 39.95
Includes complete flush, additives and new antifreeze.
$4.00 DISCOUNT VALID ONLY WITH PRESENTATION OF THIS AD.
NOW 35.95

11-20

MAJOR CREDIT CARDS ACCEPTED
CHARGEX VISA master charge 10-23x

Chryco

ANY ADDITIONAL PARTS OR SERVICE WILL BE QUOTED BEFORE WORK IS STARTED.
Call 386-2411 For an Appointment

autopar

ENSIGN SERVICE CENTRE
COOK and VIEW
CHRYSLER PLYMOUTH LTD.
Dealer Licence Number 0495

Bird Bobble Aids Gaels

TORONTO (CP) — Jack Hirose didn't respond to a signal from the University of British Columbia bench and Queen's Golden Gaels turned his error into a major score en route to a 16-3 College Bowl football victory over the Thunderbirds Saturday.

Hirose, running back punts for the first time this season, failed to notice a signal to concede a single point on a Tim Wardrop punt late in the fourth quarter.

He tried to run it out and was hit by several Queen's tacklers. The ball popped loose and Paul Langevin recovered to set the stage for Thunderbirds' downfall, a four-yard run by Dave Marinucci on the following play for the only touchdown of the national final.

"The ball was fumbled where there should have been a point conceded," UBC head coach Frank Smith lamented later, noting the single point would have left his team trailing only 7-3 with 3½ minutes still to play.

The game was scoreless after the first quarter. The teams exchanged field goals in the second quarter and Queen's held a slim 6-3 margin going into the final 15 minutes.

Blaine Shore, whose two field goals had staked the winners to their lead, converted the major score and later set a College Bowl mark with his third three-pointer of the game.

Gary Metz put the only Thunderbirds points up, a second-quarter field goal from 36 yards that evened the score at 3-3. Shore's field goals covered 31, 11 and 25 yards.

Hirose, a 20-year-old sophomore, had earlier been responsible for Queen's quarterback Jim Rutka altering his game plan after picking off two passes to jolt the Gaels while clubmate Mark Beecraft snared another.

The Queen's quarterback went almost solely with the running game following his early misfortunes. He threw the ball just seven times in the second half and 18 times in the game, completing five. The Gaels moved the ball 179 yards on the ground compared with 39 in the air.

UBC quarterback Danny Smith, on the other hand, had no solution to the Queen's defence that outweighed his team-mates by 25 pounds a man along the line.

Led by middle linebacker Ed Andrew, voted the game's outstanding player, Queen's sacked Smith three times for a total of 25 yards.

UBC managed a net rushing total of 73 yards, but the harassed Smith stood in the pocket to set two championship game marks—most passes (35) and most completions (18).

Lions Go for Sugar; End Bowl Suspense

By Associated Press

Top-ranked Penn State has ended the collegiate football suspense, accepting a bid to the Sugar Bowl to face the Southeastern Conference champion.

The Nittany Lions, idle Saturday, announced their decision shortly after Orange Bowl-bound Nebraska, the No. 2 team in United States college football, was upset by Missouri 35-31.

Eighth-ranked Georgia, meanwhile, threw the SEC race in a tangle by [illegible] burn 22-22. The deadlock was accomplished on a one-yard touchdown plunge by Willie McClendon with 5:18 left to play and an extra point placement by Rex Robinson as Bulldog coach Vince Dooley disdained a two-point conversion attempt which might have meant victory.

The tie leaves the SEC title undecided until Dec. 2 when Auburn, which got 250 yards and two touchdowns from Joe Cribbs, plays No. 3 Alabama, which was idle Saturday. If Alabama wins that game, the Crimson Tide draws the Sugar Bowl bid. If Auburn wins, Georgia gets the conference title and the Sugar Bowl invitation.

Nebraska, hoping for a national championship showdown against Penn State, lost that chance when Missouri's James Wilder scored four touchdowns, the last one out with 3:42 remaining in the game.

The Cornhusker loss came despite a school record 255 yards and two touchdowns by Rick Berns, who became the school's all-time rushing leader.

Unranked Missouri's payoff for that upset will be a trip to the Liberty Bowl to face No. 17 Louisiana State, which lost to Mississippi State 16-14.

Meanwhile, Oklahoma, which lost to Nebraska 17-14 last week and dropped to No. 4, walloped Oklahoma State 62-7 as Billy Sims exploded for 209 yards and four touchdowns. Then the Sooners accepted an invitation to the Orange Bowl for a rematch with Nebraska.

Sims pushed his season rushing yardage to 1,762 yards, breaking the Big Eight single-season rushing record of 1,680 yards set last year by Oklahoma State's Terry Miller.

Southern California will be the host team in the Rose Bowl after defeating UCLA 17-10 Saturday to clinch the Pacific-10 championship. Charles White ran for 145 yards, pushing his career total to 3,739, breaking the USC school record of 3,724 held by Anthony Davis.

The No. 5 Trojans won't know whom they play in the Pasadena game until next Saturday when Michigan and Ohio State meet for the Big Ten championship.

Purdue, ranked 15th and [illegible]ing for its first Big Ten title since 1929, let the conference lead slip away Saturday, dropping a 24-6 decision to No. 7 Michigan as Rick Leach hurled two touchdown passes and Russell Davis rushed for 127 yards.

That left the race in a three-way tie and, with Michigan State eliminated by its probation status, the trip to Pasadena will be decided in next week's game between the Wolverines and OSU. The No. 19 Buckeyes topped stubborn Indiana 21-18 Saturday on second-half touchdown runs by Art Schlichter and Ricky Johnson.

The loss to Michigan left Purdue at 7-2-1 and its consolation will be a trip to the Peach Bowl.

The Ohio State-Michigan loser will go to the Gator Bowl against No. 12 Clemson, which clinched its first Atlantic Coast Conference championship since 1967 with a 28-24 victory over No. 11 Maryland.

Maryland heads for the Sun Bowl against No. 9 Texas, which walloped Texas Christian 41-0. Johnnie Johnson picked off two passes, returning one 47 yards for a touchdown to spark the Longhorns.

Notre Dame, ranked No. 10, will return to the Cotton Bowl, where the Irish won the national championship a year ago. The bid came after Notre Dame's 38-21 victory over No. 20 Georgia Tech as Vegas Ferguson set a school record by rushing for 255 yards.

The Irish will play Houston, provided the Cougars, idle Saturday, win one of their last two games.

PRO BASKETBALL

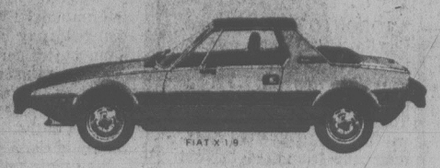
NATIONAL ASSOCIATION

Los Angeles 104 Chicago 95
Seattle 88 Portland 85

Saturday

Atlanta 124 Philadelphia 116
New York 102 Milwaukee 100
Boston 92 Cleveland 90
Phoenix 119 Detroit 105
Washington 119 Denver 114
Kansas City 114 New Jersey 100
Houston 126 San Antonio 120
San Diego 114 New Orleans 111
Golden State 112 Seattle 104
Portland 123 Indiana 111

ONE ONLY!! VICTORIA'S BEST CAR BUY!



1978 FIAT X 1/9

Orange metallic. 4-Speed, Removable Hardtop, Radials, Stripes, Buckets. Come and see it — you'll love it! Backed by Fiat Warranties!

ONE ONLY $6995 BRAND NEW!

● CONTINENTAL PLAN FINANCING

SINCE 1964 11-19

Reg Midgley 736 CLOVERDALE 385-8756

RENT-A-WRECK RENT A CAR
Ask for Bruce or Ron
1420 Quadra 386-6441

FRESH AS A FLOWER IN JUST ONE HOUR

OLD FASHIONED BARGAINS
$1.49 DAY
Tuesday, Nov. 21st
See detailed ad in other section

One HOUR "MARTINIZING" CERTIFIES THE MOST IN DRY CLEANING

11-20 8 LOCATIONS TO SERVE YOU

IT'S PLANTING TIME NOW!

FOR ORNAMENTAL TREES

Dogwood Trees, 6-8 ft. from 17.95
Lombardi Poplar 6-8 ft. $3.95
Witch Hazel 15.95

FRUIT TREES
Apples, Pears, Plums 5.95
Cherries 6.50

SPECIAL OF THE WEEK
"The Pacific Bulb Gardener" Book
by Rosemary Owen ..... 95¢

SOW WINTER SEEDS from Island Seed Co.
SWEET PEAS BROAD BEANS
CARROTS LETTUCE

OPEN
9:00 a.m. to 8:00 p.m.
SUNDAY 9-5
100PHONE
658-8812

11-20

Elk Lake Garden Centre
5450 PAT BAY HIGHWAY — Just Beside Elk Lake

LISTEN TO GOOD ADVICE FROM HARRY HURN
SAT. and SUN. 8:41-11:26 a.m. 1:45-3:36 p.m. on CFAX

Christmas Gifts for Overseas!



DO IT NOW!

The most appreciated gifts you can send to loved ones overseas are at Woodward's now. We have packs for Great Britain, Eire, and Holland.

See the helpful staff at the special gift food counter on Woodward's Food Floor. They will help you choose the right food gift and do everything possible to get it there in time for the Festive Season.

F.P. 12
Woodward's Salmon
6 7¾-oz. tins of Sockeye Salmon 16.95

F.P. 2
Premium Pack
Contains 1½-lb. tin Ham, 3 7¾-oz. Sockeye Salmon, 1 each Cup of Soup, Turkey Salad, 14-oz. Pears, Peaches, Apricots, 11-oz. Sausage, 24-oz. Strawberry Jam, 4½-oz. Corned Beef Spread and 4-oz. Vienna Sausage. 29.95

Gift Apples For Overseas
24 of the biggest, most beautiful Red Delicious Apples you could imagine. These Extra Fancy Grade Okanagon Apples are hand selected from the very best of the new crop. Polished, nestled in cellophane, excelsoire and Gift Packed especially for Woodward's.
They will be flown direct from Vancouver by Chartered Jet to your friends and loved ones in Great Britain and Eire in time for the festive season. They'll love to get them. Order yours now.
24 Apples Delivered in Great Britain and Eire 23.95

F.P. 5
Purdy's Fruit Cake
2-lb. 1-oz. tin 12.50

F.P. 6
English Country Cheese
8 8-oz. pkt. of assorted cheeses. 14.95

F.P. 14
French Pate
1 7-oz. Pate with Wine and one with Orange. 8.50

F.P. 1
Budget Pack
Contains Canned Meat, Fruit and Fish. 19.50

All Prices include Delivery
Note: Gift Numbers 1, 2, 14 not available for Eire (South Ireland)

Woodward's



Traditional cabinet is the centre of interest here

Rooms Need Focal Point

A gathering of people implies congeniality, a sharing of experiences, especially when that gathering takes place in one's home.

Instinctively one arranges furniture with a gathering, or a conversation group in mind, and that works out naturally around a focal point. Most often a fireplace provides this centre of interest, but when a room has none, a large furniture piece serves the purpose admirably.

In the room shown here, by architect William Bray, attention focuses on a large, built-in home entertainment centre.

Not only is the piece massive, larg enough to fill almost the entire wall, but it is a handsome furniture piece, with plenty of space for all of the component parts and additional concealed storage behind doors. Open shelves add depth, which relieves the flat, even facade and makes for greater interest.

The bulk of the piece could be o[illegible]e if it were indeed a free-standing cabinet; but because it recedes into the wall, the front level with the adjacent walls, the size is minimized.

Fine wood veneer can be chosen for the front, but particle board and plywood suffice for the frame and interiors. Although this cabinet is largely in traditional design, evidenced by the carved doors, any style, from contemporary to provincial would be just as successful in appearance, and accomplished by changing the style of the doors.

BLACK, RED, WHITE TO OPEN

NEW YORK (UPI) — Richard Assatly used black, red and white as his opening theme for spring-summer 1979 fashions, featuring a good looking group of blazers, Bermuda shorts, knife pleated skirts, and suits and pants with short cropped jackets.

White georgette sailor middys and matte jersey bodysuits are worn under blazers and skirts. Patent leather belts cinch the waists. Orange linen blazers look fresh and so does a good looking raglan sleeved, navy belted jacket over a white crepe skirt.

The slim suit skirts are slit high on the sides or in the front. Tan gabardine and brown glen plaid skirts had charming little georgette tops, short sleeved and spare, either in surplice wraps with V necks, crew necks, or tank tops.

The colors are bright — red, purple, peach, turquoise. There are prints, too, from dalmatian patterned georgettes to polka dotted chiffons. Ruffles are everywhere.

Matte jersey dresses in black, apple green and fuschia are sashed in contrasting color. White georgette is used for a middy dress trimmed in white satiin ribbon, for pleated bodices, and for shirts with tuxedo fronts.

Assatly is another designer to hit the glamor trail for evening. He filled the runway with georgette in combinations of orange, fuschia, turquoise, marigold and red.

The dresses are long and crystal pleated, the styles ubiquitous standards — strapless, slip topped, hemmed with handkerchief points, and one shouldered.

Blassport showed an upbeat and trendy group of sport and dressy clothes.

The jackets are shorter and cummerbunds that button in back cinch the waists of pants, skirts and shorts. Pedal pushers also are cinched with cummerbunds. Big poplin shirt jackets with full backs are belted.

Gay dresses in red and white gabardine and cotton poplin had shirt jackets that closed with one button at the neck or crisp white shirts with wing collars that sported big bows at the neck. Navy and taupe and white combinations are the newsiest.

Standouts are a group of two piece silks in bright neon colors, two and three at a time.



fine furniture · paintings · prints
THE ISLAND GALLERY
2188 Oak Bay Avenue Tues - Sat.

family



Pamela Suggests . . .

IF YOU'RE LOOKING FOR GIFTS UNDER $20

- Pottery-beautiful local hand thrown from 4.50
- Custom made plush velvet cushions 12.95
- Original paintings by Victoria artists
- Macrame and Ceramics
- Dried flower arrangements and door wreaths from 7.95

Plus many more boutique items

Ready-Made DRAPERIES ½ PRICE

DRAPERY WORLD INTERIORS
2517 Estevan Ave. 595-3011
(in the Shopping Centre)
CLOSED MONDAYS 11-20

The Diamonds for Her This Christmas
ROSE'S JEWELLERS
1317 Douglas St. 11-20x Downtown



Featuring
COLUMBIA
DIAMOND RINGS

'Detection Bias' Reported In Cases of Uterine Cancer

BOSTON (UPI) — The risk of cancer of the uterus to women who use the female hormone estrogen is exaggerated, two Yale University doctors report.

Estrogen, taken either by injection or pill form, is often used to alleviate symptoms of menopause in middle-age women.

The doctors, Ralph I. Horowitz and Alvan R. Feinstein, said in an article in the *New England Journal of Medicine* they operated on the theory that women who use estrogen often start bleeding, which prompts them to visit their doctors.

The physicians order their patients to undergo a procedure known as D-and-C (dilation and curettage), which could reveal endometrial cancer. A D-and-C procedure involves scraping the walls of the uterus.

Horowitz and Feinstein say that some women may develop cancer before using estrogen, but only the ones who have bleeding go through with tests that reveal a tumor.

The article said the doctors first noticed what they called a "detection bias" when examining results from tests taken in the mid-1970s, which showed women who use estrogen take a great risk in getting cancer.

They compared those tests with experiments taken earlier on a much broader sample of patients.

"We've found a kind of diagnostic bias we call detection bias," said Feinstein. "A great many post-menopausal women have a (type of) cancer that would be undiscovered unless a specific diagnostic procedure were done."

"In women who do not take estrogen, no test is done and they can have cancer without anyone knowing about it.

There have been a number of studies done saying estrogen is the cause of the cancer. Those studies have exaggerated the risk."

PRE-INVENTORY
SALE
PIERRE CARDIN KNIT PANTS/SKIRTS— MATCHING SWEATERS.
PIERRE CARDIN LIGHTWEIGHT SWEATERS PANTSUITS AND A FEW SELECT ITEMS.
SAVE UP TO 30%
CARDIN'S FASHIONS
SALE ENDS NOV. 30
1841 OAK BAY AVE. at Champerlain St.
11-17

ACCENT SHOPPES
HOME FASHIONS for BED, BATH and KITCHEN
CHRISTMAS SHOPPING?
COME AND SEE OUR TREMENDOUS VARIETY OF GIFT SELECTIONS. THE FOLLOWING ARE JUST A FEW TO CHOOSE FROM . . .

SHOWER MASSAGE by Water Pik

	Reg. Price	SALE PRICE
HAND HELD	$39.98	$29.99
WALL MOUNT	$24.98	$19.99

BATH SHEETS by Fieldcrest
Size approximately 36x70. All colours.

	Reg. Price	SALE PRICE
LUSTRE	25.00	$20.99
ROYAL VELVET	$27.50	$21.99

ASSORTED TOSS CUSHIONS $4.99

Gift Boxed From Germany Reg. 4.98 SALE PRICE $2.99
SOAP ON A ROPE

CHRISTMAS TEA TOWELS $3.98
CHRISTMAS APRONS $4.98
COME AND SEE US NOW

STILL HAVE A WIDE SELECTION OF ANTIQUE SATINS AND SHEERS FOR CHRISTMAS DELIVERY. CO-ORDINATING WALL PAPERS ALSO AVAILABLE.

master charge CHARGEX
*Estimates from our custom drapery service with no obligation.

Accent Shoppes
home fashions for the bedroom, bathroom & kitchen
3960 Quadra St., Ph. 479-2812
Store Hours: Mon.-Sat. 9:30 to 5:00; Fri. 'til 9:00 11-21

Victoria Fabric Shop LTD.



OUR SALE CONTINUES WITH CLEARANCE PRICES ON FABRICS FOR CHRISTMAS NOVELTIES AND PARTY WEAR

New Arrivals . . .
Wool Chaliana
100% fine woven wool for shirts or dresses. 6 winter colours to choose from. 56" wide
15.49 yd. or 16.98 m

For that elegant wool dress . . .
Grey or off-white novelty woven fabric. Wool, nylon and rayon blend. 56" wide
23.98 yd. or 26.49 m

Crombie Mohair
Wool coating from Scotland. Beige only. 60" wide.
49.98 yd. or 54.98 m

Breezy
Plain polyester in light weight. 45" wide. In five great colours.
5.98 yd. or 6.49 m

Plain Polyester Gauze
Four dusty colours. 45" wide
6.98 yd. or 7.49 m

New Spring Prints
50% polyester and 50% rayon. 45" wide.
6.98 yd. or 7.49 m

1218 BROAD ST. (between Yates and View) 11-21x 382-8541

wheels

By MICHAEL LAMM

Turn-Signal Horn Bugs This Driver

By MICHAEL LAMM

Dear Mike: We recently bought a new 1978 Mercury Zephyr. It's a fine car, but one thing really bugs my family and me. The horn "button" is on the end of the turn-signal stalk. You have to push inward on the lever to sound the horn. We own three cars — a Chevy with the horn in the middle of the wheel, an Imperial with a "rim-blow" wheel, and now this Zephyr. It's easy to forget which car I'm in, and I find the Zephyr horn not only annoying but dangerous in emergencies. Is there any way to convert the horn to a normal centre-wheel button? — PEEVED

Dear Peeved: No easy way, although anything's possible. I agree with you — placement of horn buttons should be standardized. So should seat-belt releases and light switches. It's ironic that with all the government auto safety regs, no one's ever tackled these very basic items. People who rent cars are particularly vulnerable to this lack of standardization.

Dear Mike: My 1976 Corolla never seems to warm up. It takes 40 to 50 miles of hard driving to get the temperature gauge to move off the cold mark. The engine rarely reaches the 192 degrees needed to open the thermostat. Could cylinder wear be causing this problem? About a year ago, a gallon of raw gasoline leaked into the crankcase. The gasoline washed down the cylinder walls and probably caused quite a bit of wear. Is this why the engine never really warms up? — RUNNING COLD

Dear Running: I doubt it. A more logical explanation is that your temperature gauge isn't accurate. I'm sure your thermostat is opening normally, because if it weren't you'd be in a constant boil.

Dear Mike: I have a 1975 Chrysler Cordoba with 18,000 miles on it — mostly city driving. The darned car uses a quart of oil every 400 miles. The dealer's service department says this is normal and can't find anything wrong. I don't consider is normal. Do you? — BURNED

Dear Burned: Common, maybe. Normal? No. Often, though, a newish engine doesn't burn oil but rather leaks it out while running. Have your dealer put a tracer fluid that's ultraviolet-light sensitive into the crankcase to check for leaks. Also have him look into your vacuum and PCV systems to be sure they're not drawing oil into the intake manifold.

You're invited to send your automotive questions to Michael Lamm, Box 7607-B, Stockton, Calif. 95207. Not all questions can be answered personally. Those of broadest reader interest will appear in future columns.



CHILD'S PLAY for Kimby Zweifel, 8, of Orlando, Fla., but it certainly wasn't for her parents, John and Jan Zweifel, who created a hand-carved, 15-room miniature of the White House at a cost of $350,000. The project took 200,000 hours to complete. Here Kimby rearranges furniture in model-sized replica of the Red Room.

Take Stock Before Quitting

the fourth quarter

Leslie Holbrook



"If anyone in good health wonders if quitting a career earlier than necessary is advisable, I urge them to consider the pros and cons carefully — financially and in other ways — before taking the jump," says W. W., of Guelph, Ont.:

"While I am still 30 months shy of 65, I always read your column, finding it interesting and I'm sure it is helpful to many.

"I am writing about something which I think could save others from the situation I have had to contend with. Early in 1975, when economic conditions seemed quite good, I decided it was a good time to retire after 35 years.

"As I was under 60 at the time, I believed I could easily get good-paying and congenial work for several more years. It hasn't worked out that way.

"The recession came just as I moved to a new city with higher housing costs so I had to start a mortgage again. My few extra earnings plus a comparatively meager pension have made me want to kick myself for having retired over five years earlier than necessary.

"I should have stayed on and enjoyed the added benefits of feeling more useful than I now do as well as earning more, and also building up a more adequate pension based on the last and best-paying five years."

Another Guelph reader takes a somewhat different view. A. M. writes:

"Your columns are greatly appreciated by my wife and me. I would like you to use your influence to secure a regular pension for the 60-year-old spouse as well as for all those who would like to retire at the age of 60.

"It would mean that the younger generation would have more chance to get employment.

"I further suggest that persons over a certain amount of income should not receive Old Age Security but only those who qualify through a means test. That would eliminate the problems of where the money would come from for the 60-year-old pensioners."

These two letters emphasize just how difficult it is to please all us senior folk.

★ ★ ★

In the *Ottawa Journal*, I share space on pages for seniors with Kit Irving, who writes a lively local column called *Silver and Gold*. Recently, opposite one of my pieces entitled "Elderly Activists Push Over-65 Rights," Kit's column was captioned "Speak Up, Elderly Asked."

"Everybody's studying us so let's tell them what we think!" Kit quotes Marjorie Mann, president of the Ottawa Senior Citizens Council.

Marjorie was reacting to an invitation to submit a brief to the special Senate committee on age retirement policies. The column reproduced the council's excellent questionnaire designed to provide hard data for such a brief.

Pertinent questions include: Do you think we should retire at 65? Have you worked since retirement? Would you like to be working (full time, part time)? What do you miss from your working days?

Interested clubs might ask for a copy of this questionnaire from Ottawa Senior Citizens Council, 71 Bank Street, Ottawa K1P 5N2.

★ ★ ★

Send comments and questions (long, stamped, addressed envelope for reply) to Victoria Times, c/o P.O. Box 1506, Guelph, Ont. N1H 6N9

City Folk Love Loveless Cafe

NASHVILLE, Tenn. (AP) — Wafting over rolling hills from a small, white-clapboard and stone eatery, the aroma of country cooking and promise of down-home hospitality beckon celebrity and commoner alike.

Often waiting more than an hour, 500 to 700 city folk flock to Charles McCabe's Loveless Cafe on Sundays for breakfast, lunch and dinner, served at a dozen tables on hardwood floors. A tractor and several cars in various stages of disrepair litter the backyard.

Its patrons include television's *Hee Haw* gang, Tennessee Ernie Ford, guitarist Chet Atkins, country music singers Ray Stevens, Charley Pride and Donna Fargo, pop star Jimmy Buffett and Captain Kangaroo.

Named after its owner of more than 30 years ago, the Loveless offers country ham, homemade preserves and all the homemade biscuits the customer desires as its claim to fame.

"If people want something, they're going to find it," Mrs. McCabe says. "I think they enjoy the drive out in the country and they like the friendly atmosphere and the smallness of it all.

"We're kind of a family out here — the employees, our customers and us. We don't feel like the boss."

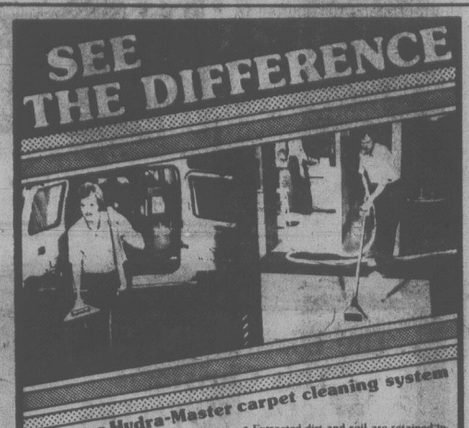
Fifteen miles to the east stands Music City U.S.A., from which the Loveless draws a constant crowd of country-cooking afficionados.

"We've got so many good customers among the music people. They're all fun-loving and love our food," Mrs. McCabe says.

One Monday, usually the cafe's weekly day of respite, Mrs. McCabe was asked if the Loveless would reconsider just once.

"We opened that morning for Captain Kangaroo," she says. "He and his group were in town taping at Opryland and they wanted to come out for dinner."

SEE THE DIFFERENCE



With our Hydra-Master carpet cleaning system

- Generates 10-20 times more cleaning power than conventional portable units operating from household current.
- Noise and heavy equipment remains outside
- Only cleaning wand and vacuum hose enter your home
- Extracted dirt and soil are retained in the mobile unit, not in your tub or toilet.
- Restores pile and brings back new life to carpets.
- Carpets need cleaning less often.
- Call for a free, no obligation estimate today
- Commercial or residential-No job too big!

BARON CARPET & UPHOLSTERY CLEANING LTD.

1680 Kenmore Rd. 477-3414

GIFTS THAT ARE SURE TO PLEASE!



Quality to last a lifetime.

SUPER SOFT MITTS

Genuine New Zealand sheepskin, in natural, tan, and chocolate brown. Ideal for around-town wear. Sizes to fit all.

Ladies', 22.95 Men's, 26.50

Matching genuine sheepskin hat. Prices available on request.

Alcheringa

AUSTRALIAN AND NEW ZEALAND IMPORTS

616 Trounce Alley 383-8224

11-19

town and Country SHOPS

our entire selection of

WINTER COATS

NOW ON SALE

AT 25% OFF OUR REG. PRICE

... plus even greater savings with

NO CHARGE FOR ALTERATIONS

11-21

NOW OPEN 564 Yates St. just below Government

SKI & RACQUET SPORTSWORLD SPECIALISTS

11-25

NEVER WAX YOUR CAR AGAIN

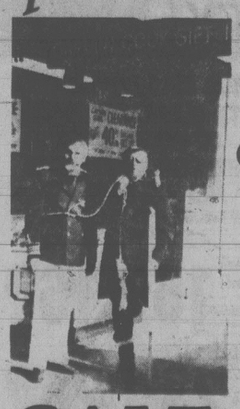
"Guaranteed in writing"

PERMA-SHINE

Come in for a "Test Spot"

509 Ellice St. 386-7571

Long John Silver CAPTURES Captain Cook



HUGE FINAL CLEARANCE

SALE

of gifts MUSIC BOXES, PLAQUES FROM THE CAPTAIN Cook Gifts & Imports

634 FORT ST.

long john silver will remain throughout the Christmas season at their 535 YATES ST. location and move into FORT ST. MAR. 1st. Both stores— phone 385-3521

How Confusing!

King's

featuring:

SELBY

GOLD CROSS

AIR STEP

NICCOLINI

DUVAL

COBBIES

fine shoes for women

at 1453 DOUGLAS

King's

DEAR ABBY: My name is Sandy and I became acquainted with your column while being paper-trained.

I can't read or write because I'm only three, and besides, I'm a mongrel dog. Someone bought me from the Humane Society for $12.72.

When you said, "I don't care WHERE I'm entertained, as long a dog doesn't come and sit on my lap," I was shocked!

I love people and want to help my family entertain guests, so I jump into their laps, look into their eyes and wag my tail. Almost everyone like me.

My friend Rover said we should run you out of the Canine Corps, but I stuck up for you and said you are a nice lady who does much good for many people.

Can't you find a spot in your heart for me, too? I love you.

HURT DOGGY

DEAR DOGGY: I love you, too. And please be assured that I do have a spot in my heart for you. But not on my lap. Especially when I'm all dressed up in a beige lace dress and your paws are all sticky from a freshly tarred driveway.

DEAR ABBY: My husband and I recently received an invitation to the wedding of my cousin, who lives 500 miles from us.

There was no indication on the invitation that our children were not included. (Usually, when they don't want children they put "NO CHILDREN" on the invitation.)

Well, I went out and spent a small fortune outfitting my kids for the wedding — and then found out they weren't wanted!

Perhaps I should mention that they are not babies, and are pretty well-behaved.

Don't you think the invitatin should have indicated "No children"?

HURT

DEAR HURT: Not necessarily. The invitation was addressed to you and your husband. Had they wanted your children, their names would have appeared on the invitation along with yours.

DEAR ABBY: I have many comments in mind when I read various letters in your column, but I *must* write about the newly coined word, "clergyperson" in lieu of "clergyman," — in order to avoid offending women.

I think the funniest feminist term I ever saw was in a college newspaper that referred to a freshman as "freshperson." — MARION F.

DEAR MARION: Thanks for another for my collection. I still think replacing "manhole" with "personhole" takes the prize.

DEAR ABBY: I am 29, college-educated, single by choice and considered a very attractive woman. My problem? I am a victim of discrimination.

Until I became a blonde a year ago, I never realized how much blondes were discriminated against. Especially good-looking blondes. If a woman happens to be blonde and good-looking, she is immediately labelled as dumb. And if she's blonde, good-looking and has a great figure, she is automatically written off as stupid.

Abby, I am the same person I was when I had brown hair, but people (women as well as men) react totally differently to me.

Please print this with some suggestions on how to cope with unfair stereotypes. — NO DUMB BLONDE

DEAR BLONDE: Intelligent people do not use labels or stereotypes. Neither do they discriminate against people because of the color of their hair, eyes or skin. Consider yourself lucky to be able to eliminate the bigots and boobs in a hurry.

DEAR ABBY: I am Wife No. 2. My husband's previous marriage ended in divorce seven years ago. (They had three children.)

My husband's ex-in-laws recently invited him (and me) to their 50th wedding anniversary party. He accepted even though he has not been part of their family for seven years.

Of course, his ex-wife and their children were at this party. When Wife No. 1 asked my husband if he would mind posing for some "family" pictures with her, their children and the grandparents, my husband agreed willingly, as though they were still one big happy family!

Was I, Wife No. 2, out of line to object to the picture taking bit under the circumstances? — WIFE NO. 2

DEAR WIFE NO. 2: Yes. Even though your husband is no longer married to the mother of his children, perhaps the golden wedding couple (and conceivably your husband's children) would treasure a picture of the three generations (of which you are not a part).

'Yes, We're All Neurotics Here'

MEXICO CITY (UPI) — "Yes, we are all neurotics here. Welcome to Neurotics Anonymous," says the young, pretty woman who answers the door of an old, dilapidated house on Teocelo Street.

Inside, a small group listens attentively to a balding, 30ish, bespectacled man named Gonzalo as he tells of his battle to overcome an obsessive jealousy about his wife.

When Gonzalo is finished, there is a warm round of applause.

Then Hilda, the woman who answered the door, gets up to tell how she is overcoming an inferiority complex and how being divorced made her feel like a failure. She, too, is roundly applauded.

The group rises and recites a prayer: "God grant us the serenity to accept the things we cannot change, the courage to change the things we can and the wisdom to know the difference."

From a tiny group founded by three people in Mexico City in 1976 as an offshot of the U.S. Alcoholics Anonymous, Neurotics Anonymous has grown to 17 groups in the capital alone and others in Monterrey, Cuernavaca and Guadalajara.

"Here we get all kinds of people, from rich to poor, professionals to workers," explains Alberto, who said he helped found the group after suffering trauma caused by the death of a son.

"Neurosis has no respect for social class. But here inside we are all equal."

Both Gonzalo and Hilda say they tried psychiatric help first to overcome severe depression and neurosis but it didn't help.

"When I was 17, a psychiatrist told my family, 'Leave the boy alone. There is no hope for him,'" says Gonzalo. "My twin brother was always the classic extrovert; I was the classic introvert.

"I became addicted to alcohol and marijuana. I couldn't go on living like that and psychiatric treatment didn't work for me because I saw the psychiatrist as a symbol of authority. One day a friend told me about Neurotics Anonymous. It is helping me to change."

$1.49 DAY TUESDAY
TUES., NOV. 21st
1 PAIR PANTS or 1 SUIT JACKET
1 SKIRT or 1 SPORT JACKET
1 SWEATER or 3 TIES
YOUR CHOICE CLEANED FOR 1.49

20% DISCOUNT ON ALL OTHER DRYCLEANING
Personal or Household
N B We reserve the right to surcharge garments requiring special attention

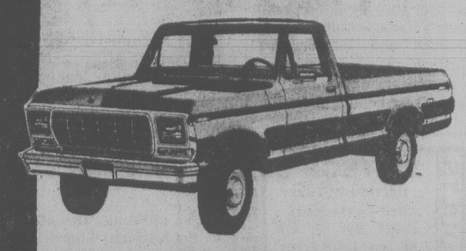
One HOUR "MARTINIZING" CERTIFIES THE MOST IN DRY CLEANING
AT ALL 8 LOCATIONS IN VICTORIA:
Colwood Plaza 478-3014
Esquimalt Plaza 386-8641
Fairfield/325 Cook 384-5031
Jubilee/1771 Fort 595-8912
Royal Oak Plaza 479-4041
Town & Country/3457 Saanich 388-9821
Hillside Plaza 595-3722
University Heights Plaza 477-8323
10-16x

LAMP LIGHTER LAVA LAMPS
GROUP 5 760 JOHNSON AT BLANSHARD
11-21

SLIPPERS
SALE
MEN'S
WOMEN'S
CHILDREN'S
Sorry not all sizes available
Shop now for Christmas
ALLAN'S SHOES
IN ESQUIMALT PLAZA
383-8822
11-21

"A fascinating place"
THE ROCKHOUND SHOP
777 CLOVERDALE 388-5341
TUES. to SAT.
Discover us soon!

1979 FORD F-100 PICKUP
Stock No. 9198



300 C.I.D. 6-cylinder engine, chrome front bumper, full foam seat, temperature gauge, ammeter and oil pressure gauges, lo-mount mirrors, AM radio, cigar. lighter, rear step bumper, underseal.
$5796
NO MONEY DOWN:
$165 per month
● On approved credit, balance over 48 months at 13.5% per annum.
(D.L. 745A) 11-13
PETER POLLEN FORD
YATES AT COOK
384-1144

Sears
Wrap it up early



Elizabeth Arden's Brighton Eye Collection... 'tantal-eye-zing'!



With the purchase of an Elizabeth Arden fragrance, you have the opportunity to purchase the 'Brighton Eye Collection' for an additional $9.50! Collection consists of: Six eye shadows; a soft, Black eye pencil; Black Lash Make-up; eye make-up remover; mirrored compact. And, it's all attractively presented in its own case. Great for gift-giving this year!
Sears Health & Beauty (8). Phone Enquiries: 595-9111.
Advertised offer in effect now through 5:30 p.m. Saturday, Nov. 25, while quantities last.
Simpsons-Sears Ltd
3190 Shelbourne Street . . . Lots of Free Parking

YOUR SINGER STORE HAS FABRICS AT FABULOUS SAVINGS!
40% OFF
SUPERWASH® WOOL
A 65% wool, 35% polyester blend — guaranteed washable. 150 cm (60") wide. Reg. $12.00 per metre.
NOW ONLY $7.20 per metre.
PRINTED INTERLOCKS
A beautiful assortment of 100% polyester prints. Machine wash and dry. 150 cm (60") wide.
Reg. $3.99 per metre.
NOW ONLY $2.39 per metre.
COTTON PRINTS
100% cotton in both bold and subtle prints. 150 cm (60") wide.
Reg. $3.99 to $4.49 per metre.
NOW ONLY $2.39 per metre.
CHILDREN'S PRINTS
Both 100% cotton and cotton/polyester blends, ideal for children's clothing and home decorating.
115 cm (45") wide.
Reg. $2.98 to $5.00 per metre.
NOW ONLY $1.78 to $3.00 per metre.
40% OFF
Metres and metres of assorted fabrics.
Save on 100% cotton wovens • polyester knits and wools • polyester/cotton woven blends • assorted shirtings • wool blends • worsted wool double-knits . . . and many more!
Reg. $2.00 to $15.00 per metre.
NOW ONLY $1.20 to $9.00 per metre.
SINGER
SEWING CENTRES AND PARTICIPATING APPROVED DEALERS
Hillside Shopping Centre — 3148 Shelbourne Street 595-4545
11-20

N-Tests Leave Legacy of Cancer

CEDAR CITY, Utah (AP) — Folks here used to get up early to watch the brilliant pre-dawn flashes and enormous mushroom clouds 160 kilometres away. Twenty years later, Blaine Johnson counts 11 people dead of cancer within 200 metres of his house.

Two neighbors have leukemia now, just like five of the 11 who died in the last 10 years in this community of 8,500 between Salt Lake City and Las Vegas. Just like Johnson's daughter, who died of leukemia in 1965, three years after the United States stopped above-ground nuclear testing at a barren site upwind and across the state line in Nevada.

The American Cancer Society said the U.S. national annual leukemia death rate is six per 100,000.

"Everyone thought it was the neatest thing to watch the blast just before dawn, watch the cloud form and then drift by," said John Rogers of nearby St. George. His mother died of cancer in 1956.

"We actually believed that the federal government would not involve itself in anything that would jeopardize the public health," said fellow townsman Ronald Garner, whose daughter died of cancer in 1966.

An informal telephone survey in three small southwest Utah towns — Parowan, Paragonah, and Summit, combined population less than 2,000 — turned up 157 cancer deaths, survivors said last week.

"They became, in effect, civilian soldier-victims of the cold war," said lawyer McArthur Wright, who represents surviving families in a legal fight for damages.

They seek damages of $1 million for each of nine deaths.

REBELS ROUTED

MANAGUA (Reuter) — The Nicaraguan National Guard claims to have repulsed an attack by a guerrilla force that included Cubans and Panamanians which crossed the border from Costa Rica.

A military spokesman said there were dead and wounded on both sides.

He said Panamanians and Cubans were among the Sandinist insurgents who were driven back across the border.

The Sandinists, who name themselves after a Nicaraguan guerrilla leader who fought against U.S. marines occupying Nicaragua in the 1920s, launched a widespread offensive against the Nicaraguan armed forces last September.

The uprising was crushed by the National Guard. About 3,000 people were reported killed in the fighting.

ADULTS
WATSON'S DRIVING SCHOOL
Next Course Starts THURS., NOV. 30, 1978
Ask about $50.00 Rebate
Phone 384-9824
TEENS

Vance Denies U.S. Interfering in Iran

WASHINGTON (AP) — U.S. State Secretary Cyrus Vance, responding to warnings by Soviet President Leonid Brezhnev, said Sunday the United States intends to continue supporting the shah of Iran's efforts to restore peace in the Middle Eastern country.

Vance, in a formal statement, denied that the U.S. role amounted to an attempt to intervene militarily in Iranian politics.

"As President Carter has indicated, the United States does not intend to interfere in the internal affairs of any other country," he said. "Reports to the countrary are totally without foundation."

Vance was responding to comments Brezhnev made that the Soviet Union would regard any U.S. military intervention in Iran as "a matter affecting the security interests of the Soviet Union." Iran borders the Soviet Union.

Vance said while the United States maintains a hands-off policy militarily in Iran, it expects "other countries to conduct themselves in similar fashion." Vance noted that the Soviet Union has made that pledge.

"We firmly support (Shah Mohammad Reza Pahlavi) in his efforts to restore domestic tranquility in Iran and have confidence that Iran can solve its own problems," Vance said. "We intend to preserve and pursue with Iran our strong bilateral political, economic and security relationship."

Spanish PM Kidnapping Coup Fails; Juan Carlos Safe Abroad

MADRID (Reuter) — The Spanish government is in full control of the armed forces after foiling an officers' plot to arrest Prime Minister Adolfo Suarez and force a change of government, informed sources said Sunday.

The sources said the plot, nicknamed "Operation Galaxy," was discovered by military intelligence last Thursday and quickly neutralized.

At least two officers — a lieutenant-colonel of the paramilitary civil guard and a police captain — were arrested.

The sources denied a press report which said the conspirators planned to kidnap King Juan Carlos before he left Spain last Friday for visits to three Latin American countries.

The plotters intended to take advantage of the king's absence.

S.A. Going Ahead

NEW YORK (AP) — South African Prime Minister Pieter Botha said Sunday elections will be held as scheduled next month in Namibia, also known as South-West Africa, despite black guerrillas who are opposed to them.

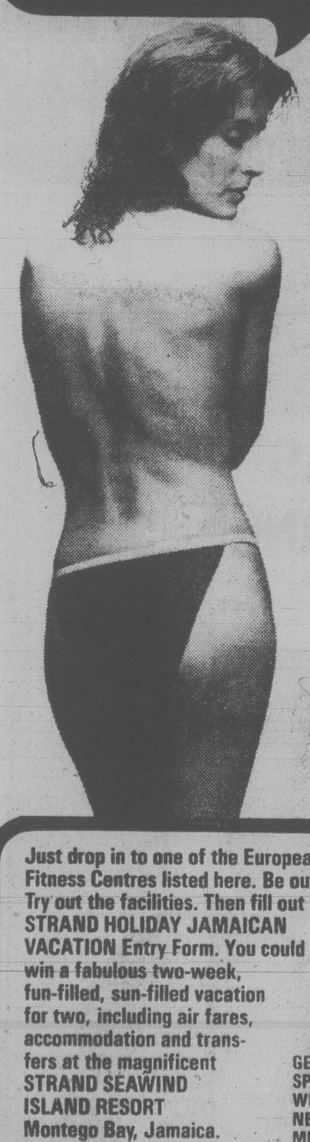
"We have no idea of cancelling it, we are going to proceed with it," Botha said in an interview on the NBC *Meet the Press* program, taped in Pretoria, South Africa, and aired here Sunday.

South Africa controls the territory under a League of Nations mandate that has been voided by the United Nations.

The UN Security Council demanded last week that South Africa call off the December election in Namibia and hold one next spring under UN supervision. The demand was backed by a threat of sanctions against South Africa.

LAMP SHADES
Repaired or Made To Order
THE VICTORIA LAMPSHADE SHOP
493-B Burnside Rd. E. 383-1544
(Next to Pop Shoppe) 8-19


Bill Kent
creating original designs in gold at
SKY JEWELS
precious and unusual gems with gold
Gemologist and Goldsmith
A9 Nootka Court
634 Humboldt
11-21

Choose the EUROPEAN SPA to keep trim and get a chance to go on a Jamaican Go Bananas Strand Holiday.

Enjoy:
Latest Exercise Equipment
Supervised Instruction
Swimming Pools
Sauna Baths
Steam Room
Cold Plunges
Whirlpools
Private Showers
For Men and Women
Open 7 days a week
Mon. to Fri. 10 am-10 pm
Sat. & Sun. from 10 am-6 pm
GO SPA
Just drop in to one of the European Spa Fitness Centres listed here. Be our guest. Try out the facilities. Then fill out your STRAND HOLIDAY JAMAICAN VACATION Entry Form. You could win a fabulous two-week, fun-filled, sun-filled vacation for two, including air fares, accommodation and transfers at the magnificent STRAND SEAWIND ISLAND RESORT Montego Bay, Jamaica. But hurry! The Prize Draw closes December 9, 1978.
GET A TOTE SPORTS BAG WITH YOUR NEW FULL MEMBERSHIP! (Hurry while supply lasts)
FINAL WEEK
20% DISCOUNT
During Phase I of construction of our new Fitness Centre, we are offering a 20% DISCOUNT on our V.I.P. program.
Hurry! Phase II rates will be slightly higher.
Discount offer available at ALL B.C. locations.
CALL TODAY . . . NOW PRE-ENROLLING OUR NEW NORTH SHORE SPA. SPECIAL REDUCED RATES.
Hillside Shopping Centre
595-5252
BROADWAY 2405 W. Broadway 736-9868
RICHMOND 641A Buswell 278-9796
BURNABY 5500 Kingsway 436-3385
NORTH SHORE 3751 Delbrook 985-3148
SURREY 14863 108th Ave. 581-1104
CAMBIE 5655 Cambie at 41st 266-2371
NEW NORTH SHORE Int. Plaza Hotel, Marine Dr. 986-5201
11-21

Shah's Cleanup Strikes Too Close to Home?

AN ANALYSIS

By JONATHAN RANDAL
Washington Post

TEHRAN — Iranians have become so cynical about their national "tradition" of corruption that only public executions for the guilty seem likely to persuade them that Shan Mohammad Reza Pahlavi is serious about his promised crackdowns on wrongdoers.

Fighting for his political life at the price of sacrificing some of those who were once his closest associates, the shah has yet to pass the litmus test of actually having those presumed guilty tried, much less punished.

Indeed, public skepticism is so great here that many Iranians automatically assume former top officials, such as former prime minister Amir Abbas Hoveyda and former secret police chief Nematollah Nassiri are actually in protective custody as a guard against mob justice.

Flushed by billions of dollars worth from oil revenues and other developments projects, corruption has become so universal, ordinary Iranians complain, that the corner grocer jacks up prices, buys off government inspectors and passes the added costs on to the customers.

A foreign banker said the growing blatancy of corruption was on a mammoth scale. "In one deal I know of," he said, "eight people received bribes involving sums which I would not make for several years."

As a result corruption has become the target for the torrent of demonstrations against the shah. As an indication of the growing public pressure, two investigative bodies were set up during the past 10 days.

They bring the total to at least four separate agencies that have been established to delve into alleged wrongdoing by civil servants, wheelers and dealers, the royal family and the Pahlavi Foundation, an investment fund that controls a portion of the shah's riches for the benefit of the poor.

Notably absent from Iran during the recent turmoil and subsequent investigations are such key figures as practically the entire royal family, except for the shah and his wife and their children, oil boss Hushang Ansary and dozens of inner-circle businessmen and associates accused of financial irregularities.

Public cynicism is based on the deeply embedded notion that the shah has used corruption as a system of government to buy loyalty, and that the Pahlavi Foundation long has served as a tax-free slush fund for the royal family rather than for charity as it is advertised.

Former prime minister Ali Amini, who counselled the shah to move forcefully against corruption, has argued that "no one believes him anymore — we must make people believe by cracking down hard."

Yet, so many of the heads the public is demanding have links straight to the shah that Iranians wonder whether he can afford to let his former friends defend themselves in a public court.

Mindful that the shah often has promised punishment of the corrupt during his 37-year reign, a longtime foreign resident remarked, "This time the old whitewash won't work.

"The only way to avoid embarrassment is to try them behind closed doors in the morning, then shoot them in public in the afternoon.

Soon after appointing the military government two weeks ago, the shah pledged in a television address "not to repeat the past mistakes and illegalities, the cruelty and corruption."

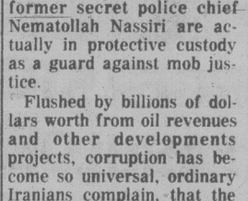
That unprecedented admission was aimed at disarming Iranians' anger at the dissipation of its oil income bonanza and its legacy of high rents, impossible Tehran traffic and torture which are lumped together in peoples' minds as corruption.

Now that perhaps 18 former ministers and perhaps the same number of civil servants and businessmen are in custody, the government must find a way to formulate charges against them without implicating the shah.

Consider the problem involved with Hoveyda, the shah's affable prime minister from 1965 to 1977 who, whatever his other failings, is not generally thought to have filled his own pockets.

Hoveyda, instead, symbolizes the extravagances of a regime considered mired in corruption and mismanagement, which wasted tens and tens of billions of dollars in its headlong rush to meet the shah's promise of making Iran the world's fifth economic power by the year 2000.

Moreover, public doubts about the zeal of outgoing Prime Minister Jaafar Sharif-Emami were based on his longtime duties as custodian of the Pahlavi Foundation, once described as "the most powerful economic force in the country" after the government itself.

LITTLE GAS!

'78 MAZDA GLC
DELUXE HATCHBACK
50 mpg hwy., 39 mpg city
Sale Price
$4695
With loads of standard equipment
'79 replacement $5378
11-21
pacific mazda PEUGEOT
810 Johnson 385-1451

"Life Scroll" from past to present
"I wonder what Great Grandfather was like?" "I wonder what Great Grandmother was like?" Will your great grandchildren ask that question someday about you? Have you ever asked it about your own? The "Life Scroll" is a chronicle that records 100 years of up-to-date information. It is a legacy of your life. What more beautiful gift is there to give — or to receive — than the "Life Scroll"? Complete with storage case and full instructions. Exclusive to Eaton's, and only 6.95
Stationery, Lower Main Floor
EATON'S

OAK BAY VILLAGE SHOES 2238 OAK BAY AVE. 598-3031
Tender Tootsies SALE
SALE PRICE from 6.95 pr.
DRESS PUMPS and CASUALS
SIZES 5-10
BLACK, NAVY, BROWN, TAN, RED, HICKORY, SILVER AND GOLD
FINAL "3" DAYS
Good Selection also at
VILLAGE SHOES II 210-1551 CEDAR HILL X RD. IN THE CEDAR HILL MALL BY SAMBOS 11-20

OAK BAY VILLAGE SHOES
FESTIVE FASHIONS FOR LADIES
CHARGEX VISA
MARTINELLI MADE IN ITALY
Black patent or silver. Size range 5½-9½ M and N. Regular Price 29.95
SALE PRICE 21.95
HELENA
Gold leather, medium leather wrapped heel, cushioned leather insole for real comfort. Sizes 6-9½ B, 7-9½ AA. Regular Price 35.95
SALE PRICE 29.95
AIRSTEP
Gold or silver dress sandal. Size range 6½-10 B, 7-10 AA
34.00
TENDER TOOTSIE
Gold and Silver Pumps Sizes 5½ to 9
SALE PRICE 7.95
SAVAGE
Children's black or white patent leather party shoe. Size range 9-13 and 1-4 medium and narrow. Regular Price 19.95
SALE PRICE 14.95
MADE IN ITALY
Silver high heel dress sandal from Italy. Sizes 5-9 medium width. Regular Price 25.95
SALE PRICE 19.95
HOURS 9-5:30 Mon.-Sat., Friday 9-9
2238 OAK BAY AVE. 598-3031

Veterinarians Cleared In Tomcat Death Case

SEATTLE (AP) — Jurors who listened to seven days of details about the life and death of Sasha, a tomcat, deliberated less than two hours before deciding two city veterinarians were not negligent in the cat's death.

The King County Superior Court jury also awarded the two veterinarians $171 in a counterclaim for their services.

The cat's owners, Dr. Jan Spiegel and his mother Louise Spiegel, originally asked for $30,000 in damages from Dr. William H. Sudduth and Dr. Donald S. Kent, but a judge ruled in May that it was up to the jury to determine any damages.

The plaintiffs contended that the two veterinarians were negligent in their treatment of Sasha. They said the men were not aware of abscesses in the cat's throat, which hampered its breathing, because they never checked the throat.

The defence contended that the cat suffered from feline asthma, and that its problems may have been intensified after inhaling smoke when Mrs. Spiegel's mattress caught fire several weeks before the cat died May 14, 1977.

Dr. John T. Boyce, a veterinary pathologist, testified that there were also indications that Sasha suffered from feline leukemia, an incurable viral infection.

FLOWER GENES BANKED FOR POSTERITY

IRVINE, Calif. (UPI) — About 200 higher plant species become extinct each year and a University of California scientist has created a flower "gene bank" in an attempt to save some of the endangered plants.

"People know animals such as condors and whales are in danger of becoming extinct," Dr. Harold Koopowitz said. "It's very easy to emphathize with animals.

"The problem is much more severe with plants but it's not as easy to care about plants."

Koopowitz, an associate professor of biological sciences and director of the Arboretum at University of California, Irvine, said between 10 and 20 per cent of all higher plant species are endangered.

Gene banks have been developed for some agricultural crops, he said, but he believes he has the only gene bank for flowers. He said he created the floral gene bank not only in an attempt to save certain species but also to promote new varieties of cultivated flowers.

"The gene bank is a coupling of art and science," he said. "We use scientific techniques to create the gene bank but the end result, flowers, is aesthetic."

The gene bank contains frozen seeds and pollen which are retrieved later. The seeds are collected, dried and sealed in a vacuum and then placed in cold storage, below 18° C., where they will keep for hundreds, even thousands, of years.

POTTERY
BEAUTIFUL HANDCRAFTED LAMPS
388-5335
10-28
sundial
479 B. Burnside Road East

Shame! Shame! Gandhi Greeting

NEW DELHI (Reuter) — Jeers and boos from the governing Janata party benches greeted former prime minister Indira Gandhi today as she was sworn in as a member of India's lower house of Parliament (Lok Sabha).

Mrs. Gandhi seemed unperturbed as the legislators called her "murderer," "Hitler" and shouted "Shame! Shame!"

She returned home today after a week long controversial visit to Britain.

A large crowd cheered Mrs. Gandhi when she arrived at Parliament House, six hours after flying into the Indian capital from London by way of Moscow.

The former prime minister, 62 Sunday, was ousted from power 20 months ago after a period of emergency rule during which she jailed thousands of her political opponents.

She was returned to Parliament in a byelection in Chikmagalur, a coffee plantation town in southern India, in which she defeated the Janata candidate by 77,000 votes.

Settle for more



When you buy a Rabbit you buy a Volkswagen...and that has always meant quality workmanship and "more value for your money". The Rabbit offers a unique independent stabilizer rear axle for an extremely comfortable ride, and a fuel injection system for remarkably efficient combustion. A combination of features not found in look alikes. Test drive one soon.

Rabbit
Don't settle for less

DOUGLAS VOLKSWAGEN LTD.
SALES—LEASE—PARTS—SERVICE
3329 DOUGLAS ST. 388-5466
Dealer Licence Number 00341A



"Around Victoria and Vancouver Island"

Give your friends a gift of the beauty and attractions of this island captured in words and photographs.

A welcome gift for family and armchair traveller friends at home and abroad. "Around Victoria and Vancouver Island" is an entertaining pictorial guide to the scenic beauty, attractions, events and the people of Victoria and Vancouver Island.

The book features 150 color photographs by Victoria's "Big Jim" Ryan and text by Betty Campbell. 7.95 ea.

Books, Lower Main Floor

EATON'S

Store Information, 382-7141, Buyline 388-4373



THIS PERSON IS MISSING

. . . missing out on a lot of things that could be had as a carrier for the Victoria Times, missing out on extra pocket money and a regular income, healthful outdoor exercise and personality development, missing the opportunity to learn salesmanship, business experience, good sportsmanship, teamwork and how to keep records. Then, too, missing out on building confidence and taking pride in one's appearance.

★ ★ ★ ★ ★ ★ ★

IS YOUR BOY OR GIRL MISSING THESE THINGS?



If your son or daughter is interested in a newspaper route, we suggest you, or they, fill out the form below. Good business habits formed early in life are a continuing asset.

COMPLETE AND MAIL COUPON TO
Victoria Times, Circulation Department,
2621 Douglas St., Victoria, B.C. V8W 2N4

OR PHONE 382-3131, Times Circulation Department.

NAME ..... DATE .....

ADDRESS .....

..... AGE ..... PHONE .....

SCHOOL .....

DO YOU OWN A BICYCLE? .....

Your application will receive immediate attention.

VICTORIA TIMES

C-1

CLASSIFIED ADVERTISING

Vancouver Island's Largest Shopping Centre in Print

386-2121
Monday through Friday 8 a.m. to 6 p.m.
Saturday 8 a.m. to 5:30 p.m.

386-2121
Monday through Friday 8 a.m. to 6 p.m.
Saturday 8 a.m. to 5:30 p.m.

CLASSIFIED ADVERTISING

Combination advertising must appear first in the Daily Colonist and then in the Victoria Times without change.

RATES

All rates quoted are for insertion in both the Daily Colonist and Victoria Times.

SPECIAL PRIVATE PARTY WORD RATES
10 word minimum
1 or 2 days
14c per word per day
3 to 5 consecutive days
11.50c per word per day
6 consecutive days or more
9.50c per word per day

Real estate, mobile home, rental, clubs, organizations and business advertising does not qualify for these rates.

GENERAL WORD RATES
10 word minimum
1 or 2 days
18c per word per day
3 to 5 consecutive days
14.50c per word per day
6 or more consecutive days
12.50c per word per day

SEMI-DISPLAY LOCAL RATES
Any advertisement which varies from 6 pt. regular classified style shall be considered semi-display.
14 agate lines per column inch.
1 or 2 days
65c per agate line per day
3 to 5 consecutive days
58.50c per agate line per day
6 or more consecutive days
52c per agate line per day

NATIONAL AND OUT OF PROVINCE RATE
Regular Classified 18c per word. Semi-Display 70c per agate line. 14 agate lines per column inch.

BIRTH NOTICES
Up to 30 words $3.75
Each additional word 14c

DEATH NOTICES, MEMORIAL NOTICES AND CARDS OF THANKS
56c per count line per day
3 consecutive days
48.50c per count line per day

PRIVATE BOX NUMBERS
$3.25 except Help Wanted Advertisement, $5.00 which includes a Position Filled Advertisement.

Contract rates for local businesses available on request.

CLASSIFIED ADVERTISING COPY DEADLINES

TEMPORARY ADVANCE DEADLINES for some contract and large semi-display advertisers are now in effect. Phone 382-7211, Local 153, for details.

REGULAR CLASSIFIED advertising may be placed in The Daily Colonist and the Victoria Times up to 5 p.m. the day prior to publication.

SEMI-DISPLAY advertising may be placed in The Daily Colonist and the Victoria Times up to 3 p.m. the day prior to publication.

CLASSIFIED SERVICE FOR DUNCAN COWICHAN VALLEY AND CHEMAINUS

Classified Ads placed through Duncan office before 3:00 p.m. will appear in the following day's papers.

746-6181

TERMS OF PUBLICATION

F.P. Publications (Western) Limited shall not be liable for non-insertion of any advertisement beyond the amount paid for such advertisement.

In the event of error occuring the liability of F.P. Publications (Western) Limited shall not exceed the charge for the space actually occupied by the item in question.

All claims on error in publication shall be made within 12 hours thereafter and if not made shall not be considered. No claim will be allowed for more than one incorrect insertion not for errors not affecting the value of advertisement.

All estimates of cost are approximate. Advertisers will be charged with space actually used.

All advertising copy will be subject to the approval of the Victoria Press, who reserve the right in its sole discretion to classify, reject or insert copy furnished.

All advertisements must comply with the British Columbia Human Rights Act. This act states no advertisement may state or imply a preference, limitation or specification on the basis of an applicant's race, religion, colour, marital status, ancestry, place of origin, age; or sex (unless the matter relates to the maintenance of public decency AND prior approval has been obtained through the Human Rights Branch).

While every endeavor will be made to forward replies to box numbers to the advertiser as soon as possible, we accept no liability in respect of loss or damage alleged to arise through either failure or delay in forwarding such replies, however caused, whether by negligence or otherwise.

NOTICE OF COPYRIGHT

Full complete and sole copyright in any advertisement produced by F.P. Publications (Western) Limited is vested in and belongs to F.P. Publications (Western) Limited, provided, however, that copyright IN THAT PART AND THAT PART ONLY of any such advertisement consisting of illustrations, borders, signatures or similar components which is, or are, supplied to Victoria press by the advertiser in the form of reproduction proofs, veloxs, engravings, etc., and incorporated in said advertisement shall remain in and belong to the advertiser.

BUSINESS OFFICE HOURS

Monday to Friday
8:30 a.m. to 5 p.m.

Mailing Address:

Victoria Press
P.O. Box 300
Victoria, B.C.
V8W 2N4

PHONE DIRECT
386-2121
TO PLACE YOUR CLASSIFIED ADVERTISEMENT

CLASSIFICATION INDEX

VITAL STATISTICS
1 Births
8 Cards of Thanks

THE FOLLOWING SEVEN CLASSIFICATIONS ON THE LAST PAGE OF CLASSIFIED
305 Deaths and Funerals
308 Cards of Thanks
312 Florists
310 Funeral Directors
309 In Memoriams
313 Miscellaneous
311 Monumentals

NOTICES
14 Announcements
16 Catering, Banquets and Reception Rooms
15 Coming Events and Meetings
20 Lost and Found
17 Restaurants
18 Places to Visit

EMPLOYMENT
28 Employment Service
21 Help Wanted — General
22 Office Help
26 Part-Time — Temporary Help
24 Sales Persons and Agents
30 Situations Wanted
23 Skilled Trades
25 Teachers

BUSINESS SERVICES AND DIRECTORY
36 Business Services and Directory

PERSONAL SERVICES
33 Bands, Musicians and Orchestras
40 Business Personals
43 Dancing
42 Education
71 Music Teachers
39 Personals
34 Pre-Recorded Music
32 Trade Schools
38 Travel

MERCHANDISING
83 Aircraft
117 Antiques and Arts
78 Bicycles
80 Boats and Marine
65 Building Supplies
93 Cameras, Supplies and Photo Finishing
127 Chicks, Poultry, hatching Eggs, Supplies
101 Children's Miscellaneous
135 Farm Implements
60 Fuel
97 Furniture
120 Garden Supplies
99 Groceries, Meats and Produce
130 Heavy Equipment and Machinery
128 Livestock, Supplies and Events
100 Miscellaneous for Sale
103 Miscellaneous Wanted
109 Miscellaneous to Rent
77 Motorcycles
70 Musical Instruments
125 Pets and Supplies
96 Ranges, Stoves and Furnaces
92 Sporting Goods
81 Sailboats
115 Swaps
63 Timber
98 TV, Stereo, Radio Sales and Service
112 Wanted to Rent, Miscellaneous
116 Coins and Stamps

AUTOMOTIVE
155 Automobile Financing and Insurance
164 Auto Body and Painting
162 Auto Repairs, Service and Towing
168 Campers, Trailers and Motor Homes
166 Cars and Trucks Wanted
150 Cars for Sale
151 Sports, Import Cars
148 Lease Vehicles
169 Mobile Homes and Parks
149 New Car Directory
160 Parts, Accessories
158 Tires
154 Trucks, Buses and Vans
156 U-Drive and Auto Washing

ACCOMMODATION
185 Convalescent and Rest Homes
175 Hotels
178 Summer Homes, Cottages and Resorts
181 Tourist Accommodation

RENTAL
201 Apartments to Rent, Furnished
200 Apartments to Rent, Unfurnished
202 Furniture to Rent
203 Apartments Wanted
206 Duplexes to Rent
207 Duplexes Wanted to Rent
215 Halls, Warehouses, Stores and Offices to Rent
197 Housekeeping Rooms to Rent
199 Housekeeping Rooms Wanted
211 Houses to Rent, Furnished
210 Houses to Rent, Unfurnished
212 Houses Wanted to Rent
190 Room and Board
191 Room and Board Wanted
193 Rooms to Rent
194 Rooms Wanted
204 Shared Accommodations

FINANCIAL
155 Automobile Financing and Insurance
233 Mortgage Loans and Insurance
234 Mortgages for Sale
230 Personal Loans and Insurance
235 Wanted to Borrow

REAL ESTATE
280 Acreage for Sale and Wanted
240 Business Opportunities
241 Business Opportunities Wanted
247 Commercial or Industrial Properties
258 Condominiums
253 Country Homes and Properties
270 Exchange Real Estate
290 Farms for Sale and Wanted
263 Garages for Sale, Rent, Wanted
293 Gulf Island Properties
250 Houses for Sale
265 Houses Wanted to Buy
295 Listings Cancelled
268 Listings Wanted
271 Lots for Sale
294 Mainland and Out-of-Province Properties
273 Property for Sale
274 Property Wanted
244 Revenue Property
245 Revenue Properties Wanted
259 Townhouses
285 Up-Island Properties
256 Waterfront Properties

SUBSCRIPTION RATES

Wherever carrier service is maintained, $4.00 per month.

By mail — Vancouver Island and Gulf Islands, $6.00 per month, $17.50 per 3 months, $35.00 per 6 months, $70.00 per year. Rest of Canada, $7.00 per month, $20.00 per 3 months, $40.00 per 6 months, $80.0 per year.

Outside Canada, $18.50 per month, $220 per year.

BY MAIL
Saturday Times Only
Sunday Colonist Only
Canada 60 cents per copy, $30.00 per year.
Outside Canada, $1.00 per copy, $50.00 per year.

CIRCULATION REPRESENTATIVES

Duncan, Chemainus—
Mr. HILTON HOLT 746-6181
Nanaimo 753-2766
Lake Cowichan 749-6206

United States Representatives
LANDON ASSOCIATES INC.
New York, Chicago, Southfield, Atlanta, Boston San Francisco, Los Angeles, Philadelphia, Rochester, Cleveland, Charlotte, Cincinnati, Syracuse, Hamburg, Williamstown, Clinton, Memphis, Levittown, Raleigh.

PAGE REPRODUCTIONS OR MICROFILM COPIES OF COMPLETE PAPERS AVAILABLE FOR ALL PAPERS PUBLISHED PHONE 382-7211, LOCAL 276

1 BIRTHS

DOBIE — Born to Murray and Maureen (nee Richings) on November 16, 1978, a girl Laura Emily, 8 lbs. 4 oz. Special thanks to Dad. Dr. Adey and Victoria General Maternity staff.

GUEST- to Ken and Margaret on Nov. 5, 1978, a daughter Jessica Lynn, 8 lbs.5½ ozs. Proud grandparents are Ray and Laurin Restal and Mr. and Mrs. Gordon Guest.

LATIMER - Born to Darrell and Sue, (nee Girton), on November 9, 1978 at Cowichan District Hospital, Duncan, B.C. Brenda Lynn, 8 lbs. 3 oz. Proud grandparents are Isobel Girton and Douglas and Dorothy Latimer, both of Victoria. Special thanks to Drs. Gloster and Stanley, Nurse Newington and Maternity Staff.

14 ANNOUNCEMENTS

VICTORIA BOTTLE EXCHANGE RE-OPENS
New location 510 Gorge Rd. East. 8am-6pm.
Adjacent
GORGE MOWAWK

SWAP AND SHOP AT PAUQUACHIN Hall, 9050 West Saanich Rd. Every Sunday till December 10th. Hours 9 til 4. $4 for Seller, 25¢ for Buyers. Everyone is Welcome.

ESQUIMALT BATH BOUTIQUE Cannon bath towel sale. Up to 50% off. 905 Esquimalt. Hours 10-5 pm. 388-6474.

15 COMING EVENTS AND MEETINGS

Gorge Soccer BINGO
EVERY MONDAY
ST. JOSEPH'S HALL
745 W. BURNSIDE
FIVE EARLY BIRD GAMES 7 P.M.
Good Neighbor Games and Bonus Games
NO GAME UNDER $20
Plus Min. Jackpot $100
5 Extra Games

NON-STATUS INDIANS BINGO
Every Monday
ESQUIMALT LEGION
ADMIRALS ROAD
Early Bird 6:45 p.m.
20 Main Games
5 Extra Games
Free Bus into Town
After Extra Game
EVERYONE WELCOME!

VICTORIA NATIVE FRIENDSHIP CENTRE BINGO
TUESDAY
Esquimalt Legion
622 Admirals Road
Early Bird 6:45 p.m.
Regular Games
7:15 p.m.
Free Bus Into Town
After Extra Game

OAK BAY MINOR SPORTS BINGO
EVERY MONDAY
Early Bird 7 p.m.
Regular and extra games
SENIOR CITIZEN HALL
1442 MONTEREY

BASEBALL BINGO
Every Tuesday
Red Barn, Lambrick Park
off Feltham Rd.
Early Bird Games 7 p.m.
Regular Games
7:30 p.m.
5 Extra Games

VIC WEST SOCCER BINGO
Every Monday
Early Bird Game 6:45
Regular Games 7:15
Old Age Pensioners Hall
Government Street

GARAGE SALE
NOVEMBER 25, 10-4 PM
SPECTRUM 957 W BURNSIDE
Items include: Books, records, toys, household appliances, home baking, sports equipment, etc.

AUCTION
For New and Used Items 2 pm

EVA LON'S return from BANFF OIL PAINTINGS of CANADIAN ROCKIES etc.
NOV. 24-25
2723 Blackwood St.

SINGLE SCENE CLUB DANCE open to all singles on Saturday, Nov. 25, at WHITE EAGLES HALL in James Bay. TICKETS $3.50, on sale at Hillside Shopping Mall Ticket Office or phone 384-4984 or 382-8760. Sorry, no ticket sales at the door.

FLEA MARKET
At Sanscha Hall, corner Pat Bay Hwy. and Becon Ave., Sidney. Every Sunday Oct. 1 to March 25 included. Refreshments counter 9am-4:00pm Admission 25¢ Table reservations 656-3082

ATHLETIC BINGO WEDNESDAY NOW AT
Garth Homer Centre
813 Darwin

$1000 TIGER BINGO
MONTHLY PAPER
RADIO BINGO

AUCTION, RUMMAGE AND bake sale, Saturday November 25th, 12-4 pm. Auction at 2 pm. Victoria First Ward LDS Chapel, 2990 Quadra St.

16 CATERING, BANQUETS and RECEPTION RMS

GARCIA'S
Mexican and International Cuisine
104-1551 CEDAR HILL X RD.
(In the Cedar Hill Mall)
Planning an Office Party Banquet or Special Function?
Call us at 477-7744
Banquet Facilities
For up to 100
ample covered parking

GEORGE'S BAVARIAN BANQUET FACILITIES
1021 Pandora 383-7121
INTERNATIONAL CUISINE
3 DINING ROOMS AVAILABLE
SMALL OR LARGE PARTIES
Up to 150 Seating Capacity
ENTERTAINMENT AVAILABLE ON REQUEST

BLACK PRINCE CATERING (1976) Ltd., 655 Douglas St. 388-4488. For all your catering needs in our roof top Queens Reception Room or on your premises.

20 LOST and FOUND

$25 REWARD FOR KNOWLedge of Irish Waterspaniel, lost 6½ miles West of Sooke on Gordons Beach, spayed female, 8 years, large brown curly dog, with rat tail had black collar and flea collar, Tofino BC dog tag, name "Molly" lifelong companion, Phone 646-2002.

LOST: SAMOYED LAB CROSS, black, fluffy tail, white chest, answers to the name of Kimo. $50 reward for any information of this animal. Tilicum area, 384-1386.

FOUND SIAMESE MALE CAT, cream with light colour points, long body, has been missing from its home 4 weeks or more. Blenkinsop area. 658-5832.

LOST BLACK AND WHITE CAT named Alice, disappeared mid October, near Superior and Menzies. If found please phone 383-0628 or 383-1724.

LOST: TABBY CAT WITH white tummy and legs, short haired male, one year old. Near Ash and Duart Rd. Missing one week. Please phone 477-1921.

LOST SINCE SUNDAY NIGHT, Black and grey spayed tabby cat with [illegible] year old, reward, contact John Lees, [illegible] Fort St. 592-7684.

LOST: SPRINGER SPANIEL, wife with liver spots, 2 years old. Quadra Hillside area. Answers to the name of Tigger. 479-9793, 479-4364.

LOST: NEAR DOUGLAS AND Yates, pair of brown framed glasses. Thicker lenses. If found phone 478-7087. Ask for Cheryl

LOST: LARGE MARMALADE colored cat, no collar, dearly loved. West Bay Terrace. Reward. 384-3136 or 384-3363

LOST-BROWN SKI JACKET and pair brown leather gloves, near Motor Vehicles, James Bay. Reward. 384-3825.

LOST: BLACKWOOD, FINLAYson, Tolmie area. Large white and orange, neutered male cat. Phone 383-7061.

LOST ONE SET OF HOUSE keys in a tan coloured case, 385-6793 between the hours of 8-4, Mon. through Fri.

LOST NOVEMER 2ND ALL white cat, plaid collar and bells, reward, dead or alive. 383-3638.

FOUND: SMALL GINGER young cat, Margaret-Jenkins area. 598-4820.

LOST: SMALL GOLDEN LAB-Shepherd cross, 10 months old, near Sombreo Beach, 382-4678.

LOST: PURSE, CASH, PERSONal papers, Vicinity Cook-Oxford-Moss, 598-4025.

LOST: COWICHAN SWEATER. 2-3 weeks ago. 598-1024

FOUND: VIEW ROYAL, YEAR old, black cat. 479-8112

FOUND: IN ESQUIMALT 10 speed bicycle, phone 384-0827.

21 HELP WANTED GENERAL

ADVERTISEMENTS IN THIS CLASSIFICATION MUST COMPLY WITH THE BRITISH COLUMBIA HUMAN RIGHTS ACT

DAILY COLONIST ROUTES WILL BE AVAILABLE
Shortly in the following areas.
Renfrew — Hartl Rd. — Shawnigan Lake. Church, Throup, Helgeson Rd. — Sooke, Sooke, Charters, Golledge, Phillips Rd. — Sooke. Duke Rd. — Metchosin — Victoria. Lagoon, Heatherbell, Portsmouth — Victoria.
A monthly profit of $1.13 per average subscriber plus a territorial allowance can be earned on each of the above routes. For more information or to apply call J. BRADFORD, 383-4111 ex. 164 or write to 2621 Douglas St., Victoria.

NEED XMAS MONEY?
ESQUIMALT
VIEW ROYAL
BURNSIDE AREA
INTERURBAN AREAS
An opportunity now exists. To be a daily Colonist Carrier, which will provide you with a regular income and enable you to have money for the Xmas Season.
A few select routes will be available in the above areas. Profits will be in relation to route size - ranging from $65 to $130. Time involved approx 1 hour to 1½ hours each morning. For further information please contact G. Sampson at N. Fox, Colonist Circulation Dept. 383-4111.

Princess Mary Restaurant Vessel

APPLICATIONS FOR A WORKing purchasing agent are now being accepted. The applicant must be familiar with the Cardex System of inventory. Previous experience relating to food and beverage necessary. Phone 386-8487 for appointment.

ATTENTION SENIOR CITIZENS
Are you looking for a nice place to live that you can afford? Working mother (by necessity) needs someone to be in home when she can't. To give 2 delightful boys aged 8 and 10 snacks, rules and understanding until she is home. Have private accommodation plus share rest of home free. We are busy active, happy household, with a dog, cat, and various assorted pets. Exchange your needs for mine, free accommodation in return for free child and animal care. 478-5862

CARETAKER REQUIRED
Single and retired for religious congregation property in East Sooke. Required maintenance of grounds, light repairs to buildings and general upkeep. Terms to be arranged. Suitable for retired farmer. Please contact Montague Estates. 1720 Lillian Rd. Victoria, B.C. 595-4413, 642-5315.

21 HELP WANTED GENERAL

ADVERTISEMENTS IN THIS CLASSIFICATION MUST COMPLY WITH THE BRITISH COLUMBIA HUMAN RIGHTS ACT

THE CORPORATION OF THE DISTRICT OF OAK BAY PARKS AND RECREATION COMMISSION
Teamwork is the goal behind the delivery of leisure service in the attractive Vancouver Island community of Oak Bay, and to this end we invite outstanding people, who have inquiring minds and the energy necessary to implement innovative programs, to apply for the following position:

AQUATIC CO-ORDINATOR
A challenging and rewarding position to assume responsibility for the administration, programming and instruction in the aquatic section of the Oak Bay Recreation Centre. The successful applicant will be part of a team of Parks and Recreation professionals who provide the direction in a recreation complex consisting of ice Arena, Curling Rink, Social Lounge, Indoor Tennis Courts and Aquatic Centre with saunas, whirlpool and fitness studio. The emphasis in the position will be on the provision to the community of a wide range of aquatic and fitness opportunities through the continuous training and leadership of a capable and qualified aquatic staff. The applicant will become involved in the wide range of programs offered through the Parks and Recreation Commission as well as the Aquatics Department.
QUALIFICATIONS INCLUDE: University graduation with leadership experience in recreation administration and a sound understanding of aquatic and physical fitness.
SALARY RANGE: $1,456 per month (1978) plus municipal fringe benefits.
Complete resumes and/or applications to be submitted by Friday, November 24th, 1978 to:
Mr. D. (Dunc) Russell
Superintendent
Oak Bay Parks and Recreation
1975 Bee Street
Victoria, B.C.
V8R 5E6

BUILDING MATERIALS TRAINEES
The Co-operative Retailing System is presently in need of energetic individuals with an interest in lumber and building materials for its annual Building Materials Training Program. This program involves approximately four months of class-room and in-store training and is designed to prepare the individual for placement in a building materials department of a retail co-operative. Salaries and benefits are provided to trainees during the training period.

Preference will be given to those applicants interested in a building materials management career with the Co-operative Retailing System. Previous experience with lumber and building materials is a definite asset.

Interested parties should send detailed resumes to:

Personnel Manager
Federated Co-operatives Ltd.
Box 2506
New Westminster, B.C.
V3L 5C4

or phone 526-0885 for an interview.

WESTCOAST SAVINGS CREDIT UNION
COMMERCIAL LOANS OFFICER
WestCoast Savings Commercial Loan Department is expanding and has created a position for a commercial loans officer. Applicants must have 5 years lending experience, the ability to interpret financial statements and competence in handling collections. Situated in Esquimalt the successful applicant will work with the Commercial Loans Manager, analyzing applications and monitoring the existing portfolio. The ability to develope business relations that would lead to referrals would be an asset. Salary commensurate with experience, applications to Bob Crawford, 202-1234 Esquimalt Rd.

DAILY COLONIST
requires
MOTOR ROUTE DRIVER
For Newspaper Route
IN EAST SOOKE
This route consists 61 subscribers on Gillespie, East Sooke, Beecher Bay Rd., Seagirt Roads. It pays $1.40 per subscriber per month plus a car allowance. Anyone interested should call: J. BRADFORD, 383-4111 ex. 164

1ST POSITION PART-TIME Weekends and 2nd position full-time week days, YM-YWCA locker office attendent, require mature person for locker room control office with related duties in mens locker and mens exercise rooms and equipment shop. Experience in meeting pupilic and small sales an asset. Apply in writting only before Friday November 24. Personnel YM-YWCA, 880 Courtney St., V8W 1C4.

ELECTROLUX LTD.
There is no wage freeze for salespersons. The more you sell the more you earn-without limit. Come join us-and give yourself a raise. Commissions are generous, the quality of the product is superlative, the integrity of the Company and its people is unquestioned, the opportunity is unlimited. For an exciting and rewarding future come in to see us. Car is essential. 717 Goldstream or 478-9566.

STUDENTS—ADULTS Need Christmas Money?
A few very profitable routes are now available in the FORT ST.—OAK BAY, QUADRA-MCKENZIE areas. For more information please contact Mr. P. GRAY or D. HODGINS, COLONIST CIRCULATION, 383-4111

PERMANENT FULL TIME Assistant manager position is available with local well established gift shop. Fluctuating shift work that can include evenings and weekends. Starting salary $675 monthly plus fringe benefits, good opportunity for advancement with growning company. Suited for mature, experienced adult. Please reply with full particulars to Victoria Press Box 489

TELLER REQUIRED, LOTS OF variety this one - reception, phones, counter work, selling G.I.C.'s, returns and reports, typing. Experience preferred but willing to train the right applicant with at least 2 years office experience and some cashier background. Minimum typing 50 w.p.m. Salary negotiable, 386-6754.

WANTED
Fully Experienced
CHEF
With Diploma Documentation required. Must be Bondable. Top salary. References a must. Apply to Victoria Press Box 478.

ACTIVITY DIRECTOR, LARGE intermediate care facilities, needs person with experience in planning and organizing therapeutic program. Must be able to work with other members of the health care team and have strong interests in gerontology. 388-6457 for appointment Monday-Friday, 8-4pm.

21 HELP WANTED GENERAL

ADVERTISEMENTS IN THIS CLASSIFICATION MUST COMPLY WITH THE BRITISH COLUMBIA HUMAN RIGHTS ACT

MEDICAL ASSISTANT, MUST be compatible with people of all ages; and possess good manual dexterity. Prefer some typing and bookkeeping skills. Send complete resume and salary requirements to Victoria Press Box 378

REQUIRED IMMEDIATELY, responsible, mature couple for light gardening and caretaking duties in 5 suite apartment house in exchange for one bedroom apartment and reduced rent of $55 per month. 477-2962 between 5:30 and 6:30 pm.

FULLY EXPERIENCED BAR manager required for Cocktail lounge, must be conversent in food and beverage cost control, Staffing, training, etc. Only persons with above qualifications need apply. Victoria Press Box 534.

TELEPHONE WORK
5 lively people needed immediately day or evening work, $3.50 an hour, previous experience helpful.
388-7325

KEYPUNCH OPERATOR required by Victoria office of national chartered accountants firm. Minimum qualification of 1 year full time IBM 3741/2 experience. All replies in writing to Victoria Press Box 550.

ZONE MANAGERS WANTED to supervise children in delivering fliers, magazines and samples in: Esquimalt, Oak Bay, View Royal, and Burnside West. 385-3471 between 8:30-5 pm., Mon.-Fri.

LADIES HAIRDRESSER WITH salon experience. Opportunity for local worker, requiring change. Happy salon, Annis Taylor Beauty Salon, 1004 Broad Street. 598-1849 after 6.

PART TIME SERVICE PERSON required to call on local food stores. Some grocery experience an asset. Please send resume to P.O. Box 4156 Station A, Victoria.

COCKTAIL WAITRESS REquired for Victoria Hotel at least one years experience as cocktail waitress essential, union wages and benefits, apply at 2852 Douglas St. between 9-5.

RN/GRADUATE NURSES Needed for intermediate care facility, parttime and vacation relief available. Interests in geriatric nursing required. 388-6457 for appointment Monday-Friday 8-4.

MOONLIGHTERS ASSOC. would like skilled persons who would like to make extra money in spare time. Electricians, plumbers, painters, carpenters etc. Victoria Press Box 552.

NON-SMOKER, LIVE-IN, Mature companion housekeeper. Modern bungalow, Oak Bay, for mobile lady. Good home and wages. Ample time off. References. 592-3580

BARBER STYLIST AND HAIRdresser wanted for new unisex shops. 75% commission, with clientel preferred but not necessary. 592-1333.

HOBBY AND CRAFT STORE requires salesperson with craft experience. Teaching ability helpful but not necessary. Reply Victoria Press Box 518

WANTED RELIABLE, LOVING lady, preferably non-smoker to care for 3 year and 10 month old girls, from 10 am to 3. Monday to Friday in my home. 598-8433.

WANTED FOR OCCASIONAL mornings or day trips, school bus driver. Must have class 2 qualifications. Prefer Air endorsement. Call 383-4054 or 592-4022

BABYSITTER WANTED, Cedar Hill and Haultain area, 2 Fridays a month, 4-6 and occasional babysitting. Must be reliable. 384-1265.

2 KITCHEN AIDS ABLE TO DO short order cooking, permanent job, must be clean and reliable, references. 1011 Broad apply before 8-11am only.

FILM EDITOR
Part time, must be experienced in all aspects of 16mm film. Apply News Director, CHEK TV. 477-6961

LOT PERSON REQUIRED FOR general automative duties on used car lot. Apply in person Esquimalt Automart Ltd. 480 Esquimalt Rd.

XMAS BONUS
WOULD CHRISTMAS MONEY make it much better, call 385-4015

EXPERIENCED JANITORianitoress downtown area evenings, must be bondable, own transportation. 385-5123 between 6-8pm.

LIVE IN HOUSE AND PET SITter: $5 day. Prefer a non smoker. Dec 15-Jan 1/79. Reply to Victoria Press Box 519

PRIVATE CLUB REQUIRES A responsible person to assume operation of memebers coffee shop. Victoria Press Box 524.

MIDDLE AGED COUPLE REquired as caretakers for hall. No children, suite provided. Reply Victoria Press Box 485

YOUNG EXPANDING SALES organization needs self-motivated sales-oriented people. Phone 748-0282, evenings.

EXPERIENCED SIDEWINDER operators for Salt Spring booming ground. Please call collect, 653-4243, after 6 pm.

BABYSITTER WANTED FOR happy 10 month old, Cedar Hill area, 1 to 2 days a week, 721-3008.

HOW WOULD YOU LIKE TO BE the best paid phone solisitor in Victoria. Call now for appointment, 386-8836 or 386-3717.

EXPERIENCED TELEPHONist who can type, for permanent position, resume please: Davis, Box 5253B Victoria, V8R 6N4.

WANTED- IN FAIRFIELD, gardener-pensioner, for fall cleanup. Can manage 4 hours at $5 an hour. Phone 386-4941.

MATURE LOVING BABYSITter, sincere interest in children, occassional day and evening. My home, Esquimalt area. 384-8555.

TRANSPORTATION STATISTACal clerk. Bookkeeping and typing an asset. 382-3171 Monday to Friday, 9 am. to 5 pm.

ENERGETIC RELIABLE LADY for housecleaning, 6 hours per week. Must have references. Own transportation. 658-8783.

WANTED: LADY FOR TWO days housekeeping and two nights sitting. Own transportation. 658-8028.

HAIRSTYLISTS WANTED WITH clientele, very high commission. Thomas Hair. 388-9318.

CDONALDS, 980 PANDORA, full time Janitor needed. Hours, 12 pm. to 8 am. Apply in person.

URGENT NURSE NEEDS Babysitter for day and evening work. James Bay 382-1546.

LOVING RESPONSIBLE CAsual babysitter, day or evening, Fairfield area. After 5, 385-4116.

DENTAL ASSISTANT, EXPERIenced, two days per week, 384-2043, 8:30-3pm

BRITISH—TRAINED CHIROPODIST
Reply to Victoria Press Box 378.

EXPERIENCED OYSTER shuckers wanted. Full time, evenings, weekends or part time, $2.75 per gallon paid. Anderson Cove Oysters Ltd. 642-3100.

22 OFFICE HELP

ADVERTISEMENTS IN THIS CLASSIFICATION MUST COMPLY WITH THE BRITISH COLUMBIA HUMAN RIGHTS ACT

Oak Bay Parks and Recreation RECEPTIONIST
BECOME A PART OF THE OAK BAY RECREATION TEAM
A challenging and exciting position is now open for a full-time receptionist-typist at the popular Oak Bay Recreation Centre. An outgoing and enthusiastic person who enjoys working with people in a busy environment is required. The successful applicant will be required to operate a PBX switchboard, a cash register, and an electric typewriter at 60 WPM. Applicants must be well organized and have an ability to work under pressure without close supervision. Hours are flexible, including weekends and evenings. A flare for art and experience in brochure layouts a definite asset. Salary: $880.00 per month (1978) with Municipal Fringe Benefits. Complete resume to be submitted by Thursday, November 23, 1978 to:
Mr. D. (Dunc) Russell
Superintendent
Oak Bay Parks and Recreation
1975 Bee Street
Victoria, B.C.
V8R 5E6

EXECUTIVE SECRETARY FOR BUSINESSMAN: Exciting Growth Opportunity. Small downtown Victoria office. Position involves considerable degree of independence and eventually decision-making. Initially part-time, effective January 2nd, 1979: 10 a.m./noon and 1 p.m./3 p.m. Mon. thru Fri., salary $500/month with FULL-TIME work to start July 1, 1979 at $1,100+/month to right person. Applicants must have very good shorthand, spelling, typing (Selectric), bookkeeping, filing, accounting and payroll preparation skills and experience. A pleasant personality and telephone manner a MUST. Only mature responsible persons who are prepared to work Full-Time after the first six months need apply. Successful applicant must be 'bondable' and agree to a credit/personal investigation prior to being hired. Send TYPED resume and brief note in OWN handwriting to:
WESTLAND CONSULTANTS LTD.,
120-645 Fort Street,
Victoria, B.C., V8W 1G2
NO TELEPHONE CALLS WILL BE ACCEPTED

SCHOOL DISTRICT #63 (SAANICH)
Clerk III (clerk-stenographer) 3 positions, 2 of them parttime; Clerk IV (supervising-stenographer), 1 position. Applications are invited from suitably qualified persons for the above positions in various elementary schools and the school board office. 10 months per year. Typing 60 wpm and shorthand 80 wpm. Bookkeeping training are minimum requirements. Salary range 1978: Clerk III, $5.56 per hour, to $6.21 per hour, Clerk IV $6 per hour, to $6.64 per hour. Application forms are available from the School Board office 9751 3rd St. Sidney B.C. 656-1111. Closing date is noon, Wednesday Nov. 29th, 1978.
R.S. Ingram Secretary Treasurer
P.O. Box 2010 Sidney B.C. V8L 3S4.

ACCOUNTANT
Required immediately for small office. Must have formal accounting training and experience, position involves maintaining complete set of books, including computerized payroll and preparation of financial statements and government returns. Write in confidence to P.O. Box 417, Chemainus, B.C., V0R1K0.

Experienced Dental Receptionist
Would you like to contribute to a progressive, humanistic dental team? If interested please contact Dr. Rennie Bradley, #500-1120 Yates Street, 388-6955.

COMMERCIAL CONVEYANCing secretary required for downtown legal office. Must have several years experience in this field of law in addition to excellent typing and shorthand skills. Mag II an asset. Applicants should be a self-starter able to handle a large volume of work. Hours, 9-5. Salary, $1000-$1200. 386-9021.

OAK BAY
Receptionist-stenographer required for small Real Estate Office. Some experience desirreable. Contact Mr. Gower at 592-2407.
MARGETTS & GOWER
OAK BAY PROPERTIES LTD.
2227 OAK BAY AVENUE

LEGAL SECRETARY
Urgently required to work for affable young lawyer in a medium sized firm, 3-4 years experience in conveyancing and general legal. Our client offers top dollars for an A-1 Secretary. Salary $1100-$1200 plus. Prime Personnel, 385-7012

LEGAL SECRETARY REquired for commercial and corporate. Minimum of 1 to 2 years experience in a law office essential. Excellent typing skills required. Must be willing to train on Micom. Salary negotiable. 386-6754.

FULL-TIME OFFICE CLERK required by Local Wholesale Company, good knowledge of accounts receivable and inventory costing. Some typing experience nesessary. Reply Victoria Press Box 554.

WE REQUIRE A YOUNG PERson for cashiering and general office work. Some knowledge of bookkeeping and basic four computer an asset. Please reply to Victoria Press Box 544

OFFICE PERSON WITH TELEphone solicitation experience required, salary plus commission, phone 383-1922.

22 OFFICE HELP

ADVERTISEMENTS IN THIS CLASSIFICATION MUST COMPLY WITH THE BRITISH COLUMBIA HUMAN RIGHTS ACT

OFFICE HELP REQUIRED, part time typist, receptionist, general office duties. Min. 4 hours per day. Pay commensurate with experience. Reply Victoria Press Box 547.

CLERK TYPIST RECEPTIONist for busy downtown insurance office, typing 60-65 wpm, life insurance experience an asset. 385-1484.

LEGAL SECRETARY, GOOD typing and telephone manner required, bookkeeping experience an asset. Please phone Mr. Brock 388-4363.

SECURITIES FIRM REQUIRE a mature person with skills in accounting, typing, and filing to work in a small office. Excellent salary. Phone 382-8167.

SECRETARY REQUIRED FOR law firm. At least 1 to 2 years general legal experience. Excellent typing and shorthand essential. Salary negotiable. 386-9021.

SCHOOL DISTRICT #61 (GREATER VICTORIA)
CIERK STENO
Salary range approx. $840.42-$907.41 per month. Applicants for this position must have high school graduation or equivilent eductional standing, considerable experience in performing general stenographic work including the ability to take and transcript dictation.
Applicationns to be made at the Personnel Office 3128 Foul Bay Rd., Victoria, B.C., Up to 4:30 pm. on Friday, November 24, 1978.

23 SKILLED TRADES

ADVERTISEMENTS IN THIS CLASSIFICATION MUST COMPLY WITH THE BRITISH COLUMBIA HUMAN RIGHTS ACT

LISENSED GAS FITTER
With Grade 1 ticket (B.C.), applicant must be familiar with all aspects of domestic and commercial gas fired equipment. A Worksing knowledge of regulators and metering, would be an asset but not a requirment. Rates of pay and benifits in accordance with Union Agreement. Please apply in person or in writing, stating qualifications and experience to General Manager, Vancouver Island Gas Company Ltd., 98 Commercial St., Nanaimo, B.C., V9S 5G4.

BUILDING MAINTENANCE
We require an experienced assistant for a Victoria Retirement Home, must have working knowledge of electrical, plumbing, heating systems, including building maintenance. Full time employment. Salary to be commensurate with experience. Please reply with full particulars to Victoria Press Box 536.

Tool and Die Makers
Familiar with progressive dies are still needed in our modern tool room. We offer permanent employment, good wages, and excellent benefits. Please apply to Windsor Machine Co. 754 Fairview Rd. Victoria or call 384-4631.

RN TO HELP MANAGE 30 BED psychiatric rest home. With patients from 20-75 years. Must be able to assume responsibilities not necessarily related to bedside nursing. Must have appropriate qualifications and experience. Salary negotiable. Please send resume and references to Victoria Press Box 487.

SAWYER
required immediately for circular saw head rig. 25 m-fbm, fir cedar, day shift, $11.02 per hour plus production bonus. Experience necessary. Cawley's Saw Mill Ltd., Campbell River, 112-286-6710.

EXPERIENCED MAJOR APpliance repairman with refrigeration, required for progressive firm. If you are worth more than Union scale, we will pay more. Must be able to handle service calls on all appliances

C-2

25 TEACHERS

ADVERTISEMENTS IN THIS CLASSIFICATION MUST COMPLY WITH THE BRITISH COLUMBIA HUMAN RIGHTS ACT

SCHOOL DISTRICT NO. 57 PRINCE GEORGE

AUDIO-VISUAL TECHNICIAN

School District No. 57 (Prince George) is seeking an individual to fill the position of audio-visual technician in the District Resource Centre. Training or background in the audio-visual field is required, one to two years' experience preferred but not essential.

Salary: $953.00 to $1,111.00 per month.

School District No. 57 has a staff of 1,900 employees and is one of the more progressive and fastest growing districts in British Columbia. Prince George has a population of 60,000 and has a genuine appeal for hunting, fishing and skiing enthusiasts.

Interested individuals are invited to submit a letter or application and resume of their experience to:

Personnel Officer
School District No. 57
1984 - 9th Avenue
Prince George, B.C.
V2M 6G6

Telephone inquiries may be directed to Mr. John Johnston at (604) 564-1511.

SCHOOL DISTRICT #17, PRINCETON, requires one grade 2 teacher for January 1st, '79. This is a temporary position terminating, June 30th, '79. Apply to: District Superintendent of Schools, Box 850, Princeton, B.C. V0X 1W0.

26 PART-TIME TEMPORARY HELP

ADVERTISEMENTS IN THIS CLASSIFICATION MUST COMPLY WITH THE BRITISH COLUMBIA HUMAN RIGHTS ACT

A TEMPORARY PART-TIME person is required for the position of Communicator by the Esquimalt Municipal Police Department. Provisions of the B.C. Human Rights Act apply to this position. Applicants may apply in person at the Police Department, 1229 Esquimalt Road.

Models, Models, Models
required by Cut Above Hairstylist in Market Square, every Tuesday and Wednesday evenings at 7 pm. No charge. Call 388-4440 for appointment now.

PART-TIME TELLER WANTED. Apply Toronto Dominion Bank, 638 Yates and Broad Sts.

28 EMPLOYMENT SERVICE

ADVERTISEMENTS IN THIS CLASSIFICATION MUST COMPLY WITH THE BRITISH COLUMBIA HUMAN RIGHTS ACT

FOR YOUR EMPLOYMENT NEEDS
Drake Personnel
© DRAKE INTERNATIONAL COMPANY
Call 385-3425

30 SITUATIONS WANTED

RESPONSIBLE COUPLE seeking management position for a motel on Vancouver Island, or lower mainland. Several years experience. Contact Parksville 248-3244 local 30 Collect.

HARD WORKING MEN WILL do painting, moving, hauling, plumbing, cleaup, electrical work, gardening, and odd jobs. 388-5166.

EUROPEAN REGISTERED nurse as well as registered surgical assistant seeks work in dental or medical office as assistant. Call 10-7pm. 642-4655.

CASUAL WORK — PAINTING, chimneys repaired, gutters cleaned, lined, installed. Home maintenance. 384-0912, 477-9216, Wesley.

TRY THE OLD CANADIAN, handyman, cleanups, cartage, from $6.00, leaves vacuumed, free service. 592-0129, 598-2636.

DELIVERY; HAULING; ERrands; chauffering; repairs; or ? Gentleman and truck — 479-6792.

HOUSECLEANING, DEPENDable, part time, mature trustworthy lady Own transportation 384-7517

FREE
Leaving for the winter? Want your house professionally painted and maintained for 3 or more months in exchange for rent. Excellent references. Barrie 382-6382.

GENERAL ALTERATIONS, REpairs, painting and cleanups. Qualified work, 25 years experience. Reasonable. 384-6418.

ATTENTION CAREER Women! Professional house cleaning done weekly or bimonthly, references. 383-6387

HOUSECLEANING AND IRONing, reliable woman, $5.00 an hour. Plus $1.00 transportation. 479-3229

EXPERIENCED TYPIST, WILL do typing for businesses at home. Wages negotiable. Phone 386-9050.

DUTCH GARDENER WANTS anytype of garden work. phone 388-6529

PROFESSIONAL INTERIOR and exterior painting, reasonable, free estimates. 592-9582.

EXPERIENCED PAINTER and plaster repair, low winter rates. Terms available. 592-7137.

MAN 25, WANTS STEADY work. Will consider anything, 595-6512, after 6:30.

LICENCED PAINTER AVAILable. Also repairs. Fencing, gutters, tree trimming. 478-7059.

MOBILE OR CRAWLER CRANE operator seeks employment. Victoria Press Box 506

HOUSECLEANING DONE while you work. Minimum 4 hours. Phone 595-1550.

HAVE TRUCK, LOOKING FOR clean-up and hauling jobs. 477-6735 or 477-3422 anytime.

DAYCARE, MY HOME WEEKdays. Cook-Hillside area. 385-2113.

PAPER HANGING AND INterior painting, by European expert, 479-7816.

LOCAL, LONG DISTANCE DElivery; hauling; chauffering. Gentleman with truck. 479-6792.

RELIABLE MOTHER OF TWO will babysit, Quadra and Hillside. 382-2764.

GOOD CLEANING WOMAN wants housework, etc. $1.50 hour. No meals. 477-8665.

RELIABLE DAYCARE, MY home, weekdays, references available. 383-2842.

TWO YOUNG MEN WITH panel truck will do odd jobs after school and weekends. 652-1027.

NURSE WILL TAKE CARE OF the sick. Any age, or as a companion. 382-9770.

YOUNG MAN, 25, WILL DO anything legal for money, 386-3047.

WANTED: LIGHT HOUSEwork for lady only, reasonable, 383-5692.

MAN 25, NEEDS WORK, 386-9739

TRAVELLING? WILL BABYsit your house and pets, nonsmoker, non-drinker, references. 479-7809.

32 TRADE SCHOOLS

Sprott-Shaw
College of Business
1012 Douglas Street, 384-8121.

33 BANDS, MUSICIANS AND ORCHESTRAS

LEAD RYTHMN GUITARIST with vocals lead preferred, required immediately for very well booked local rock country rock group, experience preferred. 478-3140.

BRIGHTEN YOUR PARTY with the best live entertainment. Also a few dates left for children's Christmas parties. Ph. 383-3962, Mad Hatter Shows.

WELL EXPERIENCED DRUMmer available weekends. Any style. Phone Dave Masini, after 5:00 pm, 652-4327.

EXPERIENCED VERSATILE vocalist looking for work in band, phone 384-6468.

FEMALE VOCALIST, REquires keyboard or band for lounge act or dance. 721-5391.

FEMALE VOCALIST WOULD like work with group. 386-2849

34 PRE-RECORDED MUSIC

SPINKY'S
Spinky's Mobile Disco Ltd.
"We play what YOU want."
D.J.'s supplied by D.J. Promotions, 656-1652.

CANDU
ENTERTAINMENT SERVICES
384-5521

MURRAY BOYCE CANNED Music, weddings, banquets, dances. Reasonable rates. 479-3470.

***
STARR SOUND LTD.
Ballroom, rock or disco
598-3581

HUD SOUND LTD.
721-3431.

VARIETY MUSIC SERVICE
Any place & every taste 474-1433.

MUSIC MAN CANNED MUSIC. Give us a call. 479-8043.

ECONO DISCO. VERY BEST for everyone. 656-5614.

36 BUSINESS SERVICES AND DIRECTORY

Accounting

BOOKKEEPING INCLUding payroll and profit-loss statements, part time for small business. Average small business requires 4 hours per month. Phone 382-8307.

Appliance Repairs

MAJOR and HOUSEHOLD PARTS and REPAIRS
shavers, stoves, vacuums, washers, dryers — YOU NAME IT!
Your 1-Stop Service
ABC ELECTRIC 382-7221
TELE-TECH Appliances 385-6783
VICTORIA SHAVER 385-6783 at 831 YATES St. and
COLWOOD APPLIANCE 478-9222 at WESTBROOK Shopping Centre
Serving Victorians for a total of 75 years

DILLON'S APPLIANCE REPAIR
All makes and models
24-HOUR SERVICE
478-5251, Eve. 474-2490
Guaranteed workmanship. Service guaranteed to pensioners and low income people.

Appraisals

Lansdowne Prop. Ltd.
APPRAISALS
2518 Estevan Ave. 592-2431

P. G. JACKSON LTD.
Real Estate Appraisals
(450) 1070 Douglas 388-9102

Auto Glass

BOSSOM GLASS CO. LTD.
382-3031 382-0222
"Our Prices are Lower"
Windshields for All Makes & Models

Babysitting

WILL BABYSIT YOUR CHILD from Mon to Fri during working hours only. Phone 383-5901.

WILL BABYSIT, MY HOME, days, Mondays to Fridays. 382-4398.

BABYSITTING IN MY HOME or yours, days and some evenings. 384-8645.

WILL BABYSIT, MY HOME, days, View Royal area. 479-6250.

Brick Layers

BRICKWORK, FIREPLACE construction and repairs, chimney repairs, phone Doug 479-5975, anytime.

SCANDINAVIAN QUALITY MAsonry, bricks, blocks, slate, tiles, fireplaces, new construction, renovations, Erik 383-4025.

Carpets and Linoleum

BEAVER HOME CENTRE
1581 Hillside 595-1225
Competitive Pricing
On All
Carpets, Lino, Floor Tile
For Residential and Commercial — Professional Installation — "Buy Better at Beaver"

EDGAR and MINER
650 HILLSIDE
388-6208
Carpets and Custom Draperies
"A PROFESSIONAL APPROACH WITH GUARANTEED SERVICE"

HOURIGANS
CARPETS AND LINOS LTD.
FLOOR COVERING SPECIALISTS
715 PANDORA AVE. 386-2401

CARPET AND VINYL INSTALlations, fast service, work guaranteed, free estimate, 656-5342.

CARPETS AND LINO INstalled, reasonable rates, free estimates. Phone 384-1656.

Carpenters

HOUSE DOCTOR
He has been pleasing Victorians for three years with his lowest prices. Renovations and additions. If you want a cheap job don't call me. If you want quality from framing to finishing pick up your phone and call Stan, free house calls, 383-4929.

HAVE HAMMER WILL TRAVEL
Alterations, renovations, all phases of construction and repairs. Free estimates. References. Bob, 595-3914.

CUSTOM CARPENTERS
Specialists in finishing carpentry, fine cabinet work and renovations. Let us design your kitchen, library or new extension. Call Terry Izzard, 595-6046.

36 BUSINESS SERVICES AND DIRECTORY

Carpenters

COMPLETE RENOVATIONS and kitchen cabinets at a fair price. Excellent references. For prompt service and a free estimate call Philip Stockwood, 385-5554.

PERMA CONST. LTD.
"We build on our Reputation"
Alterations — New Construction
FREE ESTIMATES, 384-2323

FREE
Estimate, quality workmanship, reasonable prices, 592-9537.

VERSATILE HOME MAINtainer, carpentry, renovations, cabinets, painting, papering, quality work. Adam, 385-3090.

ENGLISH CARPENTER
All phases of carpentry, basements, additions, alterations, etc. Contract or hourly, 652-1485,

TRY ME, EAGAR YOUNG journeyman carpenter. House repairs, additions, concrete work and framing. 385-0377, 384-7883

RENOVATIONS, SIDINGS, fencing, sundecks, no job to small. Doug 652-4320, Tom 652-2027

SEMI-RETIRED CARPENTER builder, new kitchens, bathrooms, any room or additions. Call George 592-0161.

NO JOB TOO SMALL, YOUNG carpenters willing to do renovations, repairs, fences, etc. 595-4483.

SMALL JOBS A SPECIALTY. Renovations to kitchens and bathrooms. 598-2920.

CARPENTRY — RENOVAtions, $6.50 an hour, Terri. 656-1394.

RUMPUS ROOM ALTERAtions, repairs, additions, no job too small. 652-1614.

30 YEARS EXPERIENCE. WILL do inside renovations or outside steps. 477-7762.

SPECIALIZING IN RENOVAtion, 20 years experience call John, 385-2062.

EXPERIENCED FRAMING crew available. 478-2393

CARPENTER WILL DO almost everything. 595-0126.

Cabinet Making

KITCHEN CABINETS, BATHroom vanities, counter-tops, all custom built, or refacing old cabinets with new modern designs, with low price. For free estimate call 479-7245.

Cleanup Service

479-6112
4 BROTHERS-ALL AREAS
FREE ESTIMATES ANYTIME
NO CHARGE AND UP
Cash for useable articles Yard, basement, attic, etc. Hauling and bobcat service.

NO CHARGE AND UP
Two young responsible men have large truck. Basement, attics, composts, etc. Very reasonable. Bob's 386-2451, 478-8789.

REASONABLE CLEANUP. Yards, basements, etc. also hauling, free estimates. 479-5823, 656-5671.

CLEANUPS NO CHARGE AND up, basements, attics, yards, compost and junk hauling. 658-5406.

CLEANUPS, BASEMENTS, trees trimmed, small moves. Very reasonable rates. Call Dan or Bob, day or night, 652-3503.

CLEANUP MAN AND EMPTY truck looking for work, reasonable. 385-7965.

HAULING AND CLEANUPS. Basement, yard, compost. Eugene's, 383-3528, 595-7753

CUSTOM CLEANUPS
2 young reliable men with trucks available for clean-ups. 388-7207.

THREE WAY CLEAN UP, REAsonable rates. 383-1866

Cement

G AND R CONCRETE FINISHers, all types of concrete work. No job too small. 383-8985.

Contractors

WHEATON CONSTRUCTION LTD.
General Contractors
Building Consultants
385-5702

FARMER CONSTRUCTION
Design — Renovations
388-5121

T.&C. BUILDERS LTD.
Framing
385-5293 385-8587

LOW WINTER RATES, QUALity framing to finishing, fast, efficient work. 656-2164, 656-3460.

FRAMING, FINISHING AND siding done. K. Heyde Construction. 479-5640 after 6.

CUSTOM HOMES, RESIDENtial and commercial, additions and renovations. 479-5020.

Carpet Cleaning

FALL SPECIAL, ANY SIZE, living room and dining room, $49.95, 385-3912. Free estimates on all carpets and furniture cleaning with no obligation. 385-3912, Garden City Cleaning Care.

CARPET CLEANING AND REpairs, chesterfield shampoos, free estimates. 595-4128.

RON'S CARPET CLEANING
9c a square foot. 384-6110.

Dressmaking

SUPERIOR VALET SERVICE. Suits, coats, dresses, drapes. 616 Admirals. 383-3211.

DRESSMAKING, PATTERNmaking, reasonable, please call Betty, 384-4676.

ALTERATIONS AND SEWING, done at home. 479-7925

Draperies

HOURIGAN'S
Floor Covering Specialists
CUSTOM DRAPERIES
—Bedspreads—
PROMPT IN-HOME SERVICE
715 PANDORA AVE. 386-2401

Drain Service

COMPLETE DRAINAGE SERvice, guaranteed work, 721-3759. (Gordon Head)

Drywall

RELIABLE DRYWALL
Specializing in Spraytex, boarding and taping. For free estimates, please call 477-7423.

WANT SMALL JOBS AND RENovations done? Will do drywall (boarding and taping) insulation, etc. Call Steve 598-3146.

"SPRAYMAN"
Specializing in all types of texture ceilings and walls, satisfaction guaranteed. 652-3601.

LOWEST PRICES
All phases of drywall available immediately. 386-8008.

HOLLANDIA DRYWALL
Phone 479-7641

36 BUSINESS SERVICES AND DIRECTORY

Electrical Contractors

OLDER HOMES REWIRED — NO down payment. We finance at bank rates with approved credit. EDDY'S ELECTRIC—385-7666

DO YOU HAVE SMALL ELECtrical wiring jobs? No one is interested? Please call evenings, 652-5809.

LICENSED ELECTRICIAN will do new wiring, rewiring, stove repairs, 479-9765.

QUALITY ELECTRICAL work, reasonable rates, no job too small. 384-1582.

LICENCED ELECTRICIAN, best rates for small jobs, free estimates, 385-9934

ELECTRICIAN, FREE ESTImates. Call Bernie 386-1094.

Excavating

EXCAVATING, LAND CLEARing, road building, demolition, sand and gravel equipment rentals. 24-hour service. Radio controlled.
O.K. Trucking Co. Ltd.
Bus. Off., 2840 Nanaimo, 386-3414
Dispatcher, 2720 Turner, 382-6136

479-6112
4 BROTHERS—ALL AREAS
Levelling, backfilling, lawn preparations, tilling, Bobcat Service.

DICK MORTON EXCAVATING
Quality work — reasonable rates, backhoe rental, septic fields, sewers and drains. 479-8480.

BULLDOZING
Driveways levelled, roads, clearing, landscaping, $25 per hour. 656-4917.

ROBERTSON'S EXCAVATING — Track machine with backhoe. Roads, basements, backfilling. 595-8530.

Flooring and Sanding

M & M FLOOR
COMPLETE FLOOR CENTRE
Hardwood, Carpets and Linos
532 William St., 384-0343
Nights: Al, 386-3078
Mike, 652-4308

Fencing

ISLAND CHAIN LINK
Fencing in wire or wood
Small jobs a specialty
477-0332.

FENCES BUILT OR REpaired, any style. Reasonable rates. 382-2732, 478-1050.

Furniture Refinishing

WILFRED GENEST, REPAIR and refinish all types of furniture. 32 years of experience. 595-1054.

ANY TYPE OF FURNITURE stripping, call after 4, 384-0656.

Glass and Glazing

WINDOWS
Change wood to aluminum, single to thermo with Everbrite. Phone 384-1423, 658-8817 evenings.

GLASS REPAIRS, PHONE 652-1485

Gutter Cleaning and Repairs

G.R. STEWART IMPROVEments Ltd. 5" continuous gutter. Wooden gutters refurbished. 479-7086.

5" CONTINUOUS GUTTERS, special contractor rates. IRWIN INDUSTRIES, 382-5154. Free est.

Gardening

479-6112
4 BROTHERS — ALL AREAS
FREE ESTIMATES ANYTIME
Rotofilling, yard cleanups, power raking, new lawn preparations, lawn maintenance, bobcat service.

FALL CLEANUPS

GARDEN CLEANUP
Digging of beds, pruning, trimming hedges, new lawn preparation. All phases of landscaping and maintenance. 13 years experience. Beautiful Gardens, 595-2500.

CREATIVE LANDSCAPING
Fall cleanup, trimming, edging, pruning. The Dutch Touch. 30 years experience. Free estimate. 477-7882.

DUTCH LANDSCAPERS
New lawns, cleanups, low maintenance, gardens, planting, designing, rockeries. Free estimates. 478-1023.

FALL CLEANUP
Clean up, pruning, etc. Gardening year round by contract, G. Barta, 474-2680, 474-2049.

GET READY FOR SPRING\
I have a 8 h.p. rotofiller, no area too small. Free estimates. Phone 386-6669.

HARVEYS'LANDSCAPING
Experienced gardener, all phases. Fong, 479-7078, 384-8621.

GARDEN CLEANUP, DESIGNing and redesigning, pruning, etc. 384-5724.

HORTICULTURIST, LANDscaping, pruning and cleanup. Harold, 479-9707.

Hauling

4 BROTHERS 479-6112
Cleanups, hauling, bobcat service. Sand, gravel, topsoil, bark mulch, hog fuel, etc.

QUICK SERVICE- ALL TYPE cleanups etc. Call Fong, 479-7078, 384-8621.

Handymen

ENGLISH HANDY MAN
Brick, Stone, house repairs, painting, garden work. A good workman. You can afford. Phone 382-1382.

½ TON WILL TRAVEL
Clean-up, repairs, maintenance, no jobs too small, Phone 479-8082.

Home Improvements

SOMERSBY
Manufacturers of custom millwork wood windows, frames and doors. Finished lumber and mouldings, sanding and resawing. Now open Saturdays 9-12. Cr. Hillside and Bridge 388-6645

Y&H GARAGE DOORS
SALE, SERVICE AND REpairs. Raise cedar, fir, mahogany panels and steel sectional doors. Will close in carports. Call H. Johnson. 595-6621

GUTTERS, DOWNPIPES, drain tile, cleaned, repaired and replaced. 479-8196.

BATHROOM REMODELLING
And all renovations, 20 years experience, call John, 385-2062.

Insulation

SAVE MONEY ON YOUR heating bills this winter, insulate with K19. For your free estimate, advice on federal grant and finance call Stu, days or 383-3063 evenings. White Heather Enterprises. Approved for B.C. Hydro financing. All materials C.M.H.C. approved.

Landscaping

BARKER LANDSCAPING LTD.
Qualified design services; expert workmanship; lawn specialists; anything in fences; rock retaining walls; pools; competitive prices. 595-8323.

36 BUSINESS SERVICES AND DIRECTORY

Landscaping

479-6112
4 BROTHERS—ALL AREAS
FREE ESTIMATES ANYTIME
New lawn preparations, seeding, rototilling. Bobcat service.

EVERGREEN LANDSCAPING, all types of stone work and landscaping. Free estimates. Good quality workmanship. Call Tony 477-3775

BRUSH CLEARING
TWO STRONG WILLING brothers available for clearing brush and jungle areas. 383-4244.

Moving

MOVING? —
J&L
MOVING AND STORAGE LTD.
Full storage facilities, boxes supplied at cost, residential or commercial. Hourly rates or firm price. Piano moving a specialty. Big or small we guarantee all. 388-9323 8am-5pm 6 days a week.

SMOOTH MOVER
Furniture and appliance cartage. Efficient, reasonable and safe. 385-0731.

MOVES AND DELIVERIES. Experienced, efficient, insured. Eugene's, 383-3528, 595-7753

FLASHBACK CARTAGE, household and apartment moving. 385-1733, 388-6275 pager 607

OFF THE ISLAND OR OUT OF the province moving, reasonable, phone 112-743-5305.

MOVING? EXPERIENCED men in furniture moving, hauling, 1½ ton capacity. Also painting and odd jobs. Lowest rates. 382-8774

STORAGE LOCKERS, $10 PER month and up. Outside storage also available. 388-5714.

LIGHT MOVING AND DELIVery, quality cartage, $12 per hour. 384-3962

LIGHT MOVING, DELIVERIES, cleanups, reasonable rates. 384-6418.

Masonry

ALL TYPES OF BRICK, BLOCK, fireplace facing, screen wall fences. call 598-1618

FIREPLACE SPECIALIST
20 years experience—479-5075

Miscellaneous Service

SAWYER SHARPEN SCISSORS
840 Fort St. 388-6228

Maintenance

HYDRO SAND BLASTING, high pressure water, cleaning done on boat hulls, masonary, brick, concrete, machinery and trucks, 246-3870 (Chemainus)

TONY'S STONEWORKS. FIREplace facing, reasonable rates. Call 386-0191.

Plumbing and Heating

DAVID'S PLUMBING
Emergency service, HW tanks, plumbing repairs, sewer cleaning. 386-6881.

ANY TYPE OF PLUMBING reasonable rates, reliable plumber. 24-hour service. 477-5742.

HOUSEHOLD PLUMBING
Major, minor repairs, fast, reasonable. References. 478-1841.

REPAIRS AND RENOVATIONS, 18 yrs. experience. Low rates. 24 hour service. 652-5813. 383-6788.

GUARANTEED, GOOD, LOW cost work McKinnon Plumbing, 595-8056.

Painters and Decorators

ISLAND DECORATORS
Painters, Paper Hangers
Spray Painters
Plaster Repairs
Gyproc Filling
383-9059 Eves. 595-7103

CLARK AND PATTISON PAINTING CONTRACTORS LTD.
Specializing in sand blasting, spray painting, wall coverings and special coatings.
"We Cover The Island"
Victoria 384-8831 384-0443
Nanaimo 754-9321
Courtenay 336-2296

THIS IS THE ONE!
QUALITY AT THE RIGHT PRICE. Superb professional painting and decorating at economical off-peak winter rates. For free estimates, Paul Carter, 383-4413.

BROTHERS PAINTING AND DECORATING
Free appraisals, cost consultant. All types of painting. All types of repairs. Commercial, farm, residential. Lowest rates. Terms. Work guaranteed. 383-8112.

WHITE HEATHER ENTERprises. For all your painting, decorating and drywall needs. Old country tradesman. Lowest rates. Special rates for Old Age Pensioners. For your free estimates call Jim, 383-3063

CANTERBURY DECORATING Complete home improvement service. Painting, vinyl hanging, carpentry work etc. Satisfaction guaranteed, free estimates 479-3541

DOWSON PAINTING CONTRACTOR, RESIDENTIAL COMMERCIAL: WORK GUARANTEED. Free estimates. 385-6042.

W. E. FERRIDAY PAINTING, interior and exterior by experienced tradesmen, no job too small; reasonable rates. Days 384-1513 evenings 477-2843

IF QUALITY AS WELL AS price is important. Call Specialty Painting at 595-4424 for a painting estimate. Fully QUALIFIED with solid REFERENCES !!!

PAINTING AND DECORATING, reasonable rates, satisfaction guaranteed. Terms. 595-4905, 479-2473.

ARE YOU LOOKING FOR AN inexpensive, yet experienced interior or exterior, no job too small. Call Luis 384-6104.

CLEAN, CAREFUL PAINTING at reasonable prices. Sam Burrowes, 385-2820, Harold Simpson, 386-7097.

EXPERIENCED ENGLISH decorator, quality painting and decorating, free estimates. Michael-598-7990.

AVAILABLE NOW EXPERIenced interior painter with references, will do odd jobs, house and yard. Phone anytime 385-4128.

EXP. ENGLISH PAINTER
Int. and Ext., 36 yrs. exp.
Paper-hanging, Minor Repairs
Free Estimates. 478-1810

QUALITY PAPER HANGING and painting, friendly service, low rates, free estimates, 478-0992.

PAINTING INSIDE AND OUT, general repairs, reasonable, free estimate. Call 479-4446.

INTERIOR EXTERIOR DEcorating specialist, free estimates, Joseph 384-8929.

PAINTING AND DECORATING. Special holiday rates. Guaranteed work. 384-0827.

QUALITY WORK GUARANteed. Most reasonable. 479-6693 After 7.

PAINTING, INTERIOR, EXTERior, low rates, free estimates, job guaranteed. 477-0876

SEMI-RETIRED. QUALITY work. Albert Roberts, 388-5651.

Plasterers

FRIEDRICH PLASTERING and stucco. Patching specialists, older home "renewal." 656-2064.

36 BUSINESS SERVICES AND DIRECTORY

Plasterers

COLEMAN PLASTERING Lath, plaster and stucco. 478-9976.

CEILING SPRAYED, STUCCO repairs, no job to small, phone after 5 pm. 477-9498.

STUCCOING AND PLASTERing. Ask for Jim. 478-1118.

Roofing and Siding

IRWIN INDUSTRIES. Solid vinyl siding, soffit 5" continuous gutters. Free estimates. 382-5154

PARKER JOHNSTON LTD.
1855 BLANSHARD, 382-9181
"Roofing Victoria Since 1935"

Roofing and Siding

ALL TYPES OF REPAIRS AND roofing. Phone Central Sheet Metal 478-1814.

CEDAR SHAKE AND CEDAR shingle roofing, free estimates, 656-2692

Repair Service

"We service oil ranges & heaters". Call Gerry's Oil Burner Service, 642-5735.

Sundecks

DURADEK
Vinyl Sundeck Floor Covering
478-0641

Tailors

LEATHER AND SUEDE GARments, alterations, new lining etc. Professionally done at Top Leather Fashions. McKenzie Mall corner of Shelbourne and McKenzie. 477-1244

SUPERIOR VALET SERVICE. alterations, drycleaning, made to measure suits, military mess dress, formal wear, pensioner rates. 616 Admirals 383-3211

OAK BAY TAILORS
Tailoring, alterations, ladies and mens quality leather alterations. 1826 Oak Bay Ave. 598-4131

LEATHER WEAR ALTERAtions, repairs and remodelling by professionals. Elley's Leather Fashions, 738 Johnson, 383-7834.

BRITISH CUSTOM TAILORS
1311 BLANSHARD 383-2632

Tree Service

TREE AND HEDGE WORK, any area, price negotiable, insured. 383-4435 anytime.

CUSTOM FALLING & TOPping. "Oak Tree Specialists." Fully insured. 385-7013 anytime.

BIG WIND TREE SERVICE
low rates 388-6115

SKIPS TREE SERVICE, reasonable rates. 479-5342

Upholstery

UPHOLSTERY DONE, REAsonable rates, 598-7606.

Window Cleaners

BARRETTS RESIDENTIAL window cleaners, 3358 Glasgow Avenue. Phone 383-2353

OLYMPIC WINDOW CLEANER, very reasonable, 479-8767 anytime. Thank you.

38 TRAVEL

GOING ON A HOLIDAY TO MAUI?
Luxurious 1 and 2 bedroom units, fully furnished on beautiful sandy beaches. Off-season rates available now. April 15-Dec. 15 '78.
WANT TO RENT A CAR?
Cars available with rental of unit or without unit. Off-season rates available now.
For further details phone:
Iolani Holdings Ltd. 382-6042

MAUI—BEACH FRONT
DELUXE 2 BEDROOM, FULLY FURNISHED CONDOMINIUMS. PLENTY OF RECREATION AND MILES OF SANDY BEACH. WEEKLY AND MONTHLY RATES 383-4124.

MAUI, NAPILI SHORES RESort, 1-bedroom fully-equipped apartment, available December 30-January 15, March 1-March 19, and other times, 478-9578, Monday to Friday, 479-8888, after 5:30 and weekends.

MAUI HAWAII
1 BEDROOM CONDOMINIUMS for rent on beach, Kihei Surfside prime time. 384-4543, 112-254-4288, 112-274-9537.

MINI HOLIDAYS
To Reno or Las Vegas
2, 3, or 4 nights from Victoria
WHITTOMES TRAVEL
1111 Blanshard St. 388-4271

MAUI ROYAL KAHANA, large deluxe one and two bedroom condos. 1 and 2½ bathrooms respectively. All amenities. Tennis. On the beach. Golf near. 658-8880.

HAWAII — $499
14 nights — air and hotel
Western Travel Service
729 Johnson 382-6160

PAPAKEA
Kaanapali Beach. Condominiums on beautiful white sand beach. One available 2 weeks in November and December. Summer bookings. Call 479-7117 before 5pm. 382-7442 after 5pm and weekends. Ask for Percy.

1-BEDROOM CONDOMINIUM, Waikiki, available from December 1-14. Phone 384-0452, 5-8 pm.

CENTRAL WAIKIKI. 1 BEDroom condo. Available Dec. 1-18, and from march 5 on. $28.50 (U.S) and up. 598-6566.

HONOLULU AND MAUI CONDO space available Christmas and spring break. Phone 479-8888 Victoria after 6 pm and on weekends.

KIHEI MAUI ONE BEDROOM apartment on beach, pool, very private. Available January 7-21, 1979. 926-5625 (Vancouver)

MAUI
Deluxe two bedroom fully furnished condominiums located on a safe, sandy beach, available 2 weeks in November, December 1-18, January 17/79 on
O.K. Trucking Co. Ltd. 386-3414

39 PERSONALS

CITY WATCHDOG REPORT 84. Congratulations to all those organizations and people who helped prove that Vancouver Islanders need and want an Esquimalt and Nanaimo Railway. Passenger service between downtown Victoria and Courtenay. Congratulations to the five Sargeants and 3 Constables of the Victoria City Police who received awards for 20 year service from Mayor Mike Young and also congratulations to Inspector Bentley, Sargeant Horsman and Constable Anthony for receiving 25 year service awards. Your City's Watchdog saw City Police Car #3 Licence number LWN 402 travelling West the other evening in Saanich. Unless the City has some agreement with the Saanich Municipality to patrol certain areas of Saanich lets hope City Police cars can remain inside the City Limits for Patrol duties. Your City's Watchdog wishes for a good attendance at the next City Council meeting to be held in the Activity Room, James Bay Community Centre 140 Oswego Street on Thursday, November 23, 1978 at 7:30 p.m. where the Public Hearings will also be held regarding the downzoning of James Bay Properties. For further information regarding City matters please phone 383-6259 Your City's Watchdog, C. Joe Richards. Postscripts: Karla it was a pleasure meeting you at the Red Lion Inn. John Cooper, Many thanks for your successful efforts in helping save the Esquimalt and Nanaimo Passenger Service.

39 PERSONALS

MAN, 31, SHY, LONELY, SINcere, thoughtful, self-respectful, sensible, good sense of humour, tall, slim, healthy, average looks, university, hard-working. Interested in books, writing, music, movies, the outdoors, running, home-life, children. Wishes to communicate with a similar-type young woman, interested in North Island living. Object matrimony. Victoria Press Box 531.

TALL, HANDSOME, MIDDLE aged gent from Central Interior, abstainer, wishes to meet honest, sincere lady for loving companionship or marriage. Je suis bien amoureux! Victoria Press Box 499.

MATURE GUY FREE AND clear, seeking young (ish) lady clean and natural non-materialistic, to share self, country home life and outdoor activities, small or willing children welcome. Victoria Press Box 542

ELDERLY GENTLEMAN, good health, wanting companionship, has car, boat and varied hobbies. Enjoys daily walks on beach. Will share his home in Colwood Metchosin area. Victoria Press Box 552.

SINGLES SCENE CLUB PROVIDES ACTIVITIES FOR SINGLE PEOPLE. Dances, hikes, badminton, ski trips, etc. 384-4984 or 382-8760. See our ad in todays coming events.

LADY, EMPLOYED, FIFtyish, would enjoy companionship respectable gentleman, doesn't hang around bars, dance halls. Victoria Press Box 545.

LONELY DISTRESSED DIScouraged. For assurance — encouragement Dial A Prayer. 595-3635.

WANTED EXPERIENCED coach for Victoria Senior Womens Softball team. apply Victoria Press Box 479

PENFRIENDS IN CANADA wanted urgently; all ages. The Pen Society, (A. 33), Chorley, Lancs, England.

TODAY IS REALLY HARD, and now is the time to phone...NEED Crisis Line ...386-6323.

WHO CARES IF YOU ARE pregnant? Birthright does. Phone 384-1431.

FEMALE STUDENT WANTING another female to travel to Europe or Orient. 385-7316

THANK YOU HEAVENLY FATHER IN LORD JESUS CHRIST'S NAME. HEBREWS 13:15.

40 BUSINESS PERSONALS

The Date of your Life
IS IN OUR COMPUTER'S MEMORY BANKS.
OUR SPACE-AGE PROCESS WILL UNEARTH THE MATCH TO YOUR ASPIRATIONS, MOTIVATIONS AND TASTES. NO PERSONAL INTERVIEW.
WRITE OR PHONE TO:
Vancouver Date-World Corp.
SUITE 300C-885 DUNSMUIR
VANCOUVER, B.C. V6C 1N7
TELEPHONE: 688-5444

WANTED: PERSON TRAVELing AC823, December 20, NY to Vancouver and/or AC822 Jan 5, Vancouver to NY, to escort my 4 yeard old son. Small renumeration possible. 385-6611 (days) 478-5906 (eves)

PORTRAITS
for Christmas
by T. AndriessenBooth
In pencil, charcoal, pastel, oil.
598-1358.

MEGAVITAMINS
Available at
ESQUIMALT WESTERN DRUG MART
1152 Esquimalt 388-6451

WHEEL CHAIRS
Walkers, commodes, etc. for sale or rent.
AARONSON'S PHARMACY
1089 Fort 388-5181

FOR SALE OR RENT
Wheelchairs, crutches and other surgical supplies. Jubilee United Pharmacy, 1775 Fort Street, 595-1471.

Relaxation Therapy
Learn how to reduce stress through relaxation techniques. For consultation appointment telephone 385-1559 (1-4 pm).

HYPNOSIS THERAPY
For Relief from NERVOUS TENSION, ANXIETY
Call 382-4092, before noon

PRIVATE TUTORING FOR you or your child in English Composition and Creative Writing. Only $25 per full hour. Phone 386-1745.

TEACUP, CARD READING, handwriting, horoscope and numerology. Please phone for appointment. 383-9394.

DIVORCE PAPERS, DOCUMents, term papers, manuscripts, etc. Expertly typed. 386-9617

WORKSHOPS
Department, wardrobe planning, Make-up, movement. Information 385-4112 Phone between 10-4 Monday-Friday.

PERSONAL/BUSINESS CARDS Quality cards printed in gold, silver, metallic. Free samples. 383-3719

PERSONAL COMPLETE GROcery SHOPPING SERVICE, FAST AND EFFICIENT, 382-2030.

TOO BUSY OR UNABLE TO buy Christmas gifts? We'll do it for you. Reasonable fee. Mr. Grayson-384-9530.

CUSTOM BUILT LOG HOMES, quality work, excellent references. Doug 652-4320, Tom 652-2027.

NOTICE TO MY CUSTOMERS, Bryan formely of Lougis Hair Design is now with Gaudio Italian Coiffures 720 Yates. 385-6781

ROAN SOUND PRODUCTION. Tape Duplication, Recording Services, Weddings, meetings, etc. 384-6110.

TEACUP READING AT MEL'S Coffee Shop. 727 Johnson Street. Every Monday and Thursday from 1:30-3:30 pm.

PERMA NAILS
Very natural looking, 384-1582, $25.

MRS. PAYN-JONES, TRANCE medium, questions answered. 386-3603.

PROFESSIONAL TYPING
Resumes, letters, manuscripts, etc. Phone for quotation 383-3719.

BEAUTIFUL INDOOR HEATED pool and sauna. limited availability. Queen Victoria Inn. 386-2812.

CARD READING IN DEPTH
652-1765

WILL BARTEND FOR CHRISTmas holiday parties, call 658-1186.

42 EDUCATION

TUTORING — PROFESSIONAL help by experienced teacher. French, math, new and old methods. 598-2331.

LATTIMER'S SPECIALIZE IN educational toys, books, and teachers aids. 106-733 Johnson St. behind the Odeon.

43 DANCING

THE BALLET SCHOOL, AGES 4-12, adult beginners, commencing January 1, 1979. 385-6376.

60 FUEL

Stay Warm With Us
Unlimited supply of quality alder. One full cord alder with cedar kindling, $60. Half cord alder with cedar kindling, $35.
Split & Delivered
Prompt Service
642-3863

FIREWOOD: FIR $45 TRUEcord or pay $10 Coop Membership get $2.50 per cord rebate. INSULATION per 1,000 sq. ft. R12 3½" $135.72. R20 6" $224.12. R28 8

C-3

70 MUSICAL INSTRUMENTS

WE CARRY

Vancouver Island's most complete stock of sheet music and books. Try us at

NELSON'S MUSIC

1315 Government 385-9728

NEW SPECIALS

BLESSING B125S Trumpets	$ 216
CONN 8D60 Double French Horns	$1350
EVETTE B11 Clarinets	$ 175
BLESSING B101 Flutes	$ 162
LINTON HP2A Oboes	$ 410

PAMUS

MUSICAL INSTRUMENTS
1108 Blanshard (at Fort) 386-8475

JUST 1 LEFT

Reconditioned Upright Piano, Plays Very Well. $995
SOUND OF MUSIC SALES LTD.
1517 Quadra 383-0239

EATON'S

CASH FOR USED PIANOS
PHONE 382-7141
LOCAL 230

COMPLETE

Supplies for the Amateur and Professional guitarist. Victoria's only HIWATT dealer.

SOFT SOUNDS MUSIC
2031 Oak Bay Ave. 598-1524

RAVEN ELECTRIC GUITAR, and Beltone tube type amplifier, with 12" speaker and tremelo excellent for beginner or small group, $150 complete. Sears 55 watt tube type amplifier with excellent 12" Jensen speaker and tremelo, $125, 592-9605.

ACOUSTIC 371 COPY CABINets, one EV, one JBL, $375/pr. Kelly/Deyong built AA7's with JBL 2220's $275 ea, 100' snake, $250. Peavey 300 watt bass amp, $350. 477-5832. Terry

RICHARD DENZIL
PIANO TUNER—TECHNICIAN
Regulation, repairing, rebuilding.
388-9295

XMAS STOCK—NOW ARRIVED Excellent selection of guitars available for the early shopper. HALL-FAIRFIELD Music, 728 Fort St., 385-3307.

LITTLE USED THOMAS organ with Moog synthesizer. New cost was $5300, but will accept $3500 for this superb instrument. 595-4768.

MUST SELL: TWO JBL K-120 monitor cabinets, $125 each. Roland space echo, RE-201, $400. Sunn Magna stereo power amp., 800 watts, $750. 598-2560.

FOR SALE: 5 MONTH OLD Fender F65 acoustic guitar and case. Like new, $350. Univox mike and stand $50. 385-5143.

1970 PHILICORDA ORGAN, beautiful condition, hardly used, selling $495 or best offer. 477-5645.

ELECTROHOME ORGAN, two-manual, Rhythm Master $750. or trade for small piano. 479-4766.

SMALL MAGNUS CHORD organ, like new, $60. Quality 120 bass accordion, student or lady's size, 112-746-7517.

TRAYNOR AMP, $225, CANORA lead guitar, $125. Ventura bass guitar ($180 new), $150. Offers on any or all. 479-4723

HAMMOND M-101, BEAUTIFUL cabinet and bench, also Leslie 120 Loudspeaker, $1950. complete. 595-3460.

BABY GRAND PIANO, TOO large for available space. $995 includes delivery, Victoria area. 478-1832.

PIANO WANTED, ANY CONDITION, also bench or stool, phone 384-3935 or 479-0175

WURLITZER SUPER SPRITE Touch Tone Organ, new condition. 477-1431.

BALDWIN 2 BANK ORGAN, beautiful wood, Provincial styling, $1,150. 385-7881.

HEINTZMAN & CO. UPRIGHT Grand Piano, #80546, Circa 1928. In excellent condition. By Auction Tues. 7 PM. Lunds Auctions, 926 Fort St. 386-3308.

71 MUSIC TEACHERS

LESSONS and SERVICE
MOST INSTRUMENTS
BERNIE PORTER Music
725 CALEDONIA 382-9542

DRUM INSTRUCTION FOR the soon to be or working drummer, beginners. Rock, funk, all styles. 384-7877.

BASIC INSTRUCTIONS IN flute and piano, Harold Hockley, 385-3097.

EXPERIENCED SINGING teacher, University area, Phone Doreen Thompson, 477-0915.

GUITAR LESSONS. DIFFERent kinds of music. Experienced teacher. $8 an hour. 382-0877

77 MOTORCYCLES

1978 YAMAHA 650 SPECIAL, excellent condition, $1900. Phone 384-9463.

1977 HONDA ELSINORE 175. Helmet and accessories. $750 or offers. 477-3405, 5-7 pm.

4X8 TRAIL BIKE TRAILER, good tires, low to ground, tilt boom, $125. 479-3560.

FOR SALE, 1977 SUZUKI 125CC RM, racing equipped, very quick, $850, 478-7227.

'75 HONDA XR75, JUST REbuilt, new paint job, extras. 478-4860.

GIRL'S BIKE, 10 SPEED BIKE, both $70. 477-1018.

HONDA XL 350, 1977, EXCELlent condition, 4,000 miles. Bought last April. $1350. 477-0683 Ray.

1974 SARASEN TRIALS BIKE, excellent condition, $500. 478-5153

CHOPPER 1970 750 TRIUMPH Bonneville, best offer. 592-3467.

2 TIRES, NEW, 275X17, SNOW tires, good for bush. 721-3477

1974 HONDA 350-4, RUNS GOOD, $500 or offers 592-9046

YAMAHA YZ125, GOOD CONDITion, $550. 658-5301.

1977 YAMAHA 175 TRIALS, hardly used. 478-0897.

FOR SALE, '78 IT175 YAMAHA, $1000 or highest offer. 477-4329.

1975 BMW R75/6 SHOW ROOM condition, 16,000 miles. 477-8888.

1974 HONDA XR75 IN EXCELlent condition, $400, 592-2347.

74 YAMAHA TY80, GOOD CONDition, $350. 478-8047

2 1957 BSA 650CC TWINS, $700. 479-7388 after 6pm.

1972 HONDA 350 C.B. UNDER 5000 miles, $550 firm. 592-3048.

KEYSTONE TRAIL BIKE, EXcellent condition, $300, 479-4643.

MUST SELL, 125 BULTACO MOtorcross, $400, phone 383-4232.

1976 YAMAHA 360 STREET, EXcellent condition, $725, 656-4792

77 MOTORCYCLES

WINTER SPECIALS

CALAFIA Fairings (500,550,750 Honda only) Reg. $395 Special $279.
KONI Shocks (most Honda & Yam) Reg. $129.95 Special $79.95.
TORQUE Rear carriers (Honda & Yam-76) Reg. $59.95 Special $29.95.
IMPACT DRIVERS Reg. $21.95 Special $13.99
LEATHER JACKETS From $89.95
UNIVERSAL Rear carrier & Backrest Reg. $79.95 Special $59.95.
UNIVERSAL Sissy Bars Reg. $36.95 Special $59.95.
INOU Full Face Helmets Reg. $54.95 Special $39.99.
MX Gloves From $14.95
MX Jerseys From $14.95.
PLUS MANY MANY MORE Accessory Specials On Now

P.S. check our "50% Off" Box of accessories. You'll be surprised what you'll find.

TUNE UP SPECIAL

For Honda's and Yamahas

SINGLES	$19.95
TWINS	$29.75
MULTIES	$39.88

LABOUR ONLY. NO PARTS
Same Day Service in Most Cases.

MULLINS MARINE SALES LTD.
382-1928 D-00365A
925 Yates St.

LAYAWAY NOW AND SAVE! SAVE!
On 78 Model YAMAHAS

Check the savings on these 78's over 79 Models.

XS1100 $3899	Save $600
XS750SE $3249	Save $400
XS650SE $2699	Save $350
XS650E $2399	Save $500
RD400E $1699	Save $340

PLUS A FEW
77 Model RD400D @ $1499. Save $540 over 79 Models.

10% Dn. will Layaway the bike of your choice till Mar. 1st, '79. Year Warranty on all bikes from date of delivery.

MULLINS MARINE SALES LTD.
382-1928 D-00365A
925 Yates St.

HONDA ENDURO SALE
New 78 Models

1 only XL75	$ 699
1 only XL175	$1299
3 only XL350	$1699

incl. freight, prep.

HONDA SPECIAL
78 Model CB125's Just returned from Capital Region Safety Council.
As new Approx. 1000 km. on ea. machine.

YOUR CHOICE $769

MULLINS MARINE SALES LTD.
382-1928 D-00365A
925 Yates ST.

SUZUKI SAVE $
On Our Remaining 78's over '79 prices

GS1000 $3749	Save $250
GS750 $2899	Save $200
GS550 $2449	Save $150

HURRY!
Only A Few Left
FREDERICK MOTORS LTD.
616 Queens 383-0823
DL-00843A

HARLEY for '79 OUTSTANDING VALUE
WINTER SPECIAL On All SPORTSTERS Kick Or Electric
AT VICTORIA HONDA
2851 Douglas 386-8364
DL01953A

KAWASAKI
Lets the Good Times Roll . . . With TRAIL BIKES at Unbeatable Prices
K. J. KAWASAKI
2940 DOUGLAS
385-0323 DL-01836A

HARLEY DAVIDSON
See us for personal deals on 1979 models at
BROOKLANDS MOTORCYCLES
937 Fort 383-5926
DL 1271

78 HARLEY DAVIDSON 1200 FLH anniversary special. Rare model, 6,000 miles, loaded with all Harley chrome options. Must be sold—make your offer! 78 HONDA 750 Super Sport 4 cyl. optional seat and luggage rack. 4,000 miles. Like new Bargain!
DePAPE MOTORS LTD.
384-8035
779 Pandora, D-00264A

Open
9-6 Tues.-Sat.
OPEN 'til 9 p.m. Fri.
VICTORIA HONDA
2851 Douglas 386-8364
DL01953A

POWERTOWN M.C.
Service to all Makes. Hi-Performance parts. 384-1249. D199169A. 614 Grenville.

MOPEDS-18
Models. Test ride. Island Motor, 385-3515, 602 Esquimalt. D1920A.

77 MOTORCYCLES

'73 900 KAWASAKI Z1, 120+ HP at 10,200 rpm. Meets all Canadian and American road racing specs. Street legal, over $7,000 invested. Sacrifice $3295 or best offer. 385-0323 days.

1973 750 KAW, VERY FAST, just completely rebuilt plus custom paint, cafe fender, low bars, asking $1000. 386-0555.

MECHANICS SPECIAL, '74-XL175, $400 or best offer. 383-5964 after 5.

1976 YZ YAMAHA 80 TRAIL bike, excellent condition. Best offer. 479-4147

MUST SELL 1978 YAMAHA 750, 3 cyclinder, shaft drive, less than 7000 miles. $2650 474-2044

MUST SELL HONDA 125 S, Honda 360 with extras, clean machines. 384-9175, 384-3032

1975 SUSZUKI GT550, GREAT shape, tested, quick sale $750. OBO 385-0375

TWO 1977 YAMAHA TY175 EXcellent condition, after 5pm 477-0990.

1977 YAMAHA YZ80D, JERSEY and kidney belt, $500. Call 658-8401 or leave message.

'74 YAMAHA RD350, REBUILT, good condition. 652-3151.

78 BICYCLES

BUY, SELL, TRADE, REPAIRS. New and used bikes. Qualified mechanic operating own business. Lowest prices (Except buckled wheel). Open 8 a.m.-8 p.m., Sun. 12-5 p.m. Reno Bikes, 2519 Gov't, 384-5514. Dealers, CCM — Raleigh — B.R.C. — Shields — Nishiki. Same day service.

WANTED: 1 VERY SMALL 2 wheel girls bike, with training wheels for my grandchildren. 382-1135.

APOLLO MARK II, EXCELlent condition, $120. After 12 noon. 658-8556.

3 MENS 10 SPEED BICYCLES one Peugeot, completely overhauled, 652-1774

ONE BLUE RALEIGH LADY'S 3-speed bike in nearly new condition. $90. 652-2253.

BOY'S 10-SPEED BIKE, 21" frame, excellent condition, $70. 595-8569 after 5.

GIRLS 3 SPEED CCM BICYCLE. $50. 479-6489.

BOY'S 3 SPEED APOLLO BIKE, new condition, 592-1048.

LADY'S 3-SPEED, BRAND NEW condition, $55 firm. 652-2504.

21" CHIMO 10-SPEED. 477-3635 after 5 pm.

GIRLS 5 SPEED, APOLLO bike, $80. 383-5526

BOY'S CCM MUSTANG, 3 speed, like new, $50. 385-2126.

TWO LIKE NEW GIRLS 5 speed Mustang bikes. 652-4362.

APOLLO MK V, NEW. 652-2735.

80 BOATS and MARINE

LOOK! USED UNITS

24' BAYLINER Saratoga hardtop, galley, dinette, private head, dinghy, sounder, CB radio, 190 OMC, low hours. $14,900

24' BAYLINER Saratoga (1976) hardtop, galley, private head, dinette, 225 Volvo F.W.C., less than 100 hours. $16,900

IDEAL FAMILY CRUISER
27' FAIRLINER, large galley, dinette, private head, full canvas, 188 h.p. V8 f.w.c. $9500

24' REINELL sedan Cruiser, camper back, galley, dinette, head, sounder, 188 Mercruiser, 4500 lb. galvanized Road Runner. $10,500

20' DOUBLE EAGLE hardtop, camper back, cuddy cabin, private head, galley, 188 Mercruiser, excellent condition. $8950

20' K&C Thermoglass, Deep V, hardtop, flybridge model, galley, head, 165 hp Waukesha f.w.c., new canvas, very clean. $7450

20' K&C Deep V, hardtop, raised camper back, 130 hp Volvo-Penta, excellent fishing boat. $5895

18'6" STARCRAFT Cuddy Cabin, full canvas, 40 hp Johnson elec, 2200 lb. Road Runner, brakes. Excellent! $6850

17'6" K&C Deep V, new top, 60 hp Johnson elec, 1600 lb. EZ Loader. $4650

17' DOUBLE EAGLE (1977) Deep V, camper top, 48 hrs. use only, 130 hp Volvo Penta, 2200 lb. galvanized Road Runner, brakes, elec winch. As new. $8950

19' GLAS PLY hardtop, cuddy cabin, full canvas, 140 Mercruiser, excellent condition. $8450

22' K&C Deep V, cuddy cabin, full canvas, 4 berths, marine head, sounder, 170 Volvo-Penta, 3500 lb. EZ Loader, low hours, 1 owner. $9450

17'6" CAMPION hardtop, deluxe, camper back, 120 Mercruiser, low hours. $6450

bob whyte marine ltd.
SALES AND SERVICE
Corner Harbour and Resthaven
656-7286 SIDNEY
OPEN EVERY DAY
8:30 A.M. 'TIL 5:30 P.M.

VAN ISLE MARINA

21' NORWESTOR (1976) All F/G construction with super accommodation. Owner is moving and will consider all offers.
22' SLOOP Cedar on Oak construction, inboard engine $3,500.00
40' PHILBROOK Centre Cockpit, liveaboard, diesel engine. Offshore capabilities. $61,500.00

POWER
36' CHRIS CRAFT "Poppycock" A Tri-cabin yacht with low engine hours and immaculate condition. $62,500.00
28' DISPLACEMENT CRUISER "Aft Hours" A very spacious vessel designed for family cruising. $12,500.00
24' SEA RAY SUNDOWNER, A summer fun boat that can be purchased at real winter savings. B/H available. $14,500.00

VAN ISLE MARINA CO. LTD.
2320 Harbour Rd.
656-1138 Sidney, B.C.

MOVING MUST SELL, NEW racing mini hydre-plane, needs outboard. $300. 385-9278, 6-9 pm. Monday-Friday.

McQUADES MARINE SUPPLY
For all your boating needs
1252 Wharf St. 388-4343

20' SANGSTER AND TRAILER, many extras, $9500 or best offer. 479-6103

SALE 18' BAYLINER OMC 120 in out, low hours, very clean, lots of extras, asking $6200. 652-3768.

16' FIBERGLASS CANOE, brand new, paddles included. $360. 382-8918.

48' FREEZER TROLLER, Ocean Gold, 17 ton A License 112-277-6572 after 6pm

55 CHRYSLER OUTBOARD motor, electric start, $300 or offers. 477-1430.

80 BOATS and MARINE

NATIONAL

A few selections from our many NATIONAL LISTINGS

SAIL

VEGA 27 sloop, good sail inventory Inboard Albin 12 h.p. Vegas are a superb cruising boat and have sailed both the Atlantic and Pacific. 2 to choose from at $22,000

WESTSAIL 32. Just returned from 20,000 mile cruise of Pacific. Undoubtedly one of the best equipped world cruisers on this coast. $75,000

POWER

ALBIN 25. Diesel economy with Swedish quality. $24,800

CLASSIC 50' diesel cruiser. Has been operated as charter vessel for 15 years Would make good charter boat, liveaboard or pleasure yacht. $50,000

NATIONAL BOAT SALES LTD. carry a large selection of new yachts. Western Canada agents for GRAND BANKS, FISHER, MOODY, ALBIN, SISU, SEIDEL-MANN, PACIFIC PILOT, PUGET TRAWLER. Victoria agent for CATALINA.
DICK CHUDLEY
or LUKE KYNASTON
NATIONAL Boat Sales Ltd.
2060 White Birch Road
Sidney, B.C.
V8L 2R1, Tel (604) 656-3966
AND ALSO AT
False Creek, Van.

"FREE"
MARINE MOTOR REPAIR ESTIMATES
MECHANIC ON DUTY 7 DAYS A WEEK

OUTBOARD SALE
New and Used 2 hp to 235 hp
$50 and up

WE BUY—TRADE and CONSIGN motors

KEROSENE
Bulk $1.00 per gal.

YANMAR diesel
VOLVO diesel
OMC MERCRUISER
VOLVO I-O's
EVINRUDE
SUZUKI HONDA outboards

Under New Management

INFLATABLE Boat Centre
OAK BAY MARINE
Sales and Service
1327 Beach Dr. 598-3393

USED SPECIAL 19' SANGSTER
HARDTOP
—170 Volvo I.O.
—Fresh water cooling.
—Trim tabs.
—Sounder, sniffer.
—C.B., compass.
—Stereo.
—Cabin heat.
—Windshield defrost.
—Spotlight.
—Anchorpak.
—Stainless rod holders.
—O.B. bracket.
—3,500 lb. Calkins.

This is a "Must See" Boat
$6995
Mercury Marine

D.J. YACHTS
The Right Time—For the Right Price
Good FISHING SPECIALS — Boats and Trs. From $1250
WEEKENDERS — Ready to use 20'-25' From $4,500
LUXURY Cruisers and Liveaboards in power and sail. Financing readily available.
NEW CHB Trawlers at a price that can't be beaten.
NEW Invitation and Bombardiers starting $1095
SAILBOATS In wood and F.G. From 16' to 41'. Priced to sell.

JUST LISTED
23' DOUBLENDER, cutter rigged, strip plank, G.G. over. 4800 lb. Displacement, top notch sea boat. $10,900

NEW LISTINGS REQUIRED
For more information please call Randy Boyle, Joyce Omlid or Don White at Bosons Marina, 656-5558 or John Teagle Oak Bay Marina, 598-3366.

"It's the Service That Sets Us Apart"
BAYLINER
HOURSTON GLASSCRAFT
MIRRO CRAFT
JOHNSON OUTBOARD
VOLVO—OMC

STERNDRIVES—TRAILERS ACCESSORIES
AT
GIBSON
Powercraft Centre Ltd.
2520 Govt. St. (near Bay)
382-8291

80 BOATS and MARINE

"It's the Service That Sets Us Apart"
USED CRUISERS

22' BELLBOY ('75)
—Hardtop
—camper back
—165 Merc.
—excellent condition
$9995

2550 BAYLINER ('75)
Offshore Hardtop
—200 Volvo F.W.C.
—compass, sounder
—anchor pak
—dinghy
—safety gear
—swimgrid
$13,995

CLEARANCE PRICES
On '78 Motors and Trailers
All At
GIBSON
Powercraft Centre Ltd.
2520 Govt. St. (near Bay)
382-8291

MARAUDER
30 BAYLINER, Cmnd Bridge, Twin 250 Chrys. on V-Drives. Enclosed head with separate shower. Cruise @ 22 Knts. with a top end of 35 + $37,500
24' REINELL, 188 Merc. $11,000
24' SKAGIT Shaft Dr. $12,500
24' BELL BOY $17,500
26' TROJAN — Glass Hull $17,900
28' TOLLYCRAFT $15,900
32' DISPLACEMENT $14,000

DIESEL POWER
32' SUPERCRAFT — Teak hull Twin Perkins — aft cabin $39,500
40' TOLLYCRAFT — Tri-Cabin Twin, 3160 Cats. $135,000
42' DISPLACEMENT Twin Perkins $33,500
45' MONK — 8/53 GMC. Reduced to $47,000

LANDFALL
38' ATKINS Ketch, built by "Twink" Rodd 1965. Diesel power & stove, 7 berths & bags of sails. Suitable for Liveaboard. $65,000
26' GRAMPION $14,500

GEDAR GROVE MARINA
"Located on the Highway just before Swartz Bay
656-2580
The Home for TOLLYCRAFT in VICTORIA

34' BRANDLMAYR, PERKINS diesel, radar, radiotelephone, depth recorder, hold, stove, fridge, head, many extras. Suitable salmon charter, commercial fishing, liveaboard. $23,800. 383-0983.

1976, 21' CAMPION SKEENA, 188 Merc cruiser, FWC, anchor, dinghy, swim grid, spare prop, CB, bulk head, cuffy cabin, head, galley, very clean, low hours, asking $11,200. 478-3912

30' MONK, EXPRESS CRUISER, V8 power, luxury interior, constavolt, full galley, and more, reduced from $15,900 to just $9,900. Quick Sale. Victoria Boat Mart, 453 Head St., 383-3324

35'X9'8"X5' TROLLER-GILLnetter, diesel, full hydraulics and electronics, 8 spool Simplex, aluminum poles and drum, offers around $65,000. Vancouver 733-6931, 224-5877.

77 22' K & C THERMOGLASS, hardtop with full camper back, forward bulk head and cuddy cabin, head, 288 Volvo leg, 302 Ford motor, 1 season of 100 hours, $9500 595-1209.

We want your good used boat over 25'. Many buyers — commercial or pleasure.
SQUIRE BOAT BROKERAGE
384-3363

KAYOT
PONTOON BOATS
Free Brochure
384-3522 479-6468

USED OUTBOARDS
Great selection from 2h.p. to 100 h.p.
GIBSON POWERCRAFT
382-8291

16' WOOD HULL WITH CABIN and trailer, 1972, 25 hp Johnson, 1973, 2½ hp Seagull. CB radio, all accessories. Asking $1200 386-7325

TWO 50 HP MERCURY OUTboards, manual, excellent condition. Cash or deal for 115-140 Hp electric start mechanically sound outboard. 382-1686.

NEAR NEW CONDITION. 1976 Tandem 4000 lb. Roadrunner boat trailer c/w 812-C power winch, spare wheel and tire. $2195. 478-9415

18' FIBERGLASS INBOARD, outboard, 155 horsepower V6 engine, 300 running hours, trailer plus extra kicker motor. $5500. 384-6935.

28' LIVEABOARD HOUSEBOAT Cruiser. Twin power, luxurious. Reduced from $12,000 to $8,950. Victoria Boat Mart, 453 Head St., 383-3324

18' CABIN BOAT, FLYING bridge, electric start 40 hp Johnson, sleeps 2, very seaworthy, $700 or trade for sports car. 479-1249, 479-3740.

26' CHRISCRAFT 283 ENGINE, sleeps 4-6, stand-up head, sink, alcohol stove, CB radio, sounder etc. many extras. Open to reasonable offers. 477-3481.

SIDNEY OUTBOARD STERNDRIVE
Mercury Sales and Service
2520 Beacon 656-3221

BARNACLE YACHT CHARTER. A Xmas party cruise up to 10 people. 382-6633

13½ FIBERGLASS OVER PLYwood, no winch, new paint, steering, windshield, on heavy built trailer. Best offers: Todd 477-6735

17' SANGSTER, 110 HP VOLVO, I/O, T/Tabs, spare prop, CB antenna, shoreline trailer, $3,500 firm. 479-4068.

BEACHING FERRY, SELFpropelled, 671 Jimmy, V bottom, wood hull (sound), 25'X65' L.O.A. 82', steel cabin 24'X35'. 656-5849, evenings 384-0521, #25

NITE OWL", 35', 7 TON A Licence trailer. Re-built crown, radar, VHF, winch, new hydrolic. Closest offer to $60,000. 383-7875

19' CAMPION CUDDY. AS NEW with trailer, inventory Goodies. Offers on $12,900. Victoria Boat Mart, 453 Head St., 383-3324

80 BOATS and MARINE

SAVE NOW ON LEFTOVER FISHIN MERC'S

78 4.5 HP	$495
78 7.5 HP	$695
78 9.8 HP	$849

1 only 77 9.8 HP L.S. $819

HONDA 4 CYLCLE OUTBOARDS
YEAR END CLEARANCE

7.5 HP S.S. Reg. $819	Sale $749
7.5 HP L.S. Reg. $839	Sale $769
9.9 HP S.S. Reg. $979	Sale $899
9.9 HP L.S. Reg. $999	Sale $919

LAYAWAY FOR XMAS NOW AT
MULLINS MARINE
925 Yates St. D-00365A
382-1928 382-4515

YOUR 1—STOP MARINE CENTER
Mercury Marine
800 Cloverdale
385-1457

PELAGIC
PACIFIC INDUSTRIES (1974) LTD.

a COMPLETE stock of FIBERGLASS AND EPOXY MATERIALS
Z SPAR
MARINE PAINTS
428 E. Burnside
VICTORIA
386-1811 386-7814

RAY MASON'S ISLAND MARINE
C.F.V. SALES FOR VICTORIA
479-8822 479-8807
We have many boats covering all aspects of the Fishing Industry. For information on FREEZER TROLLERS 42' to 54' ICE PACKERS TROLLERS COMBOS GILLNETTERS SEINE HERRING PACKERS DAY BOATS SOME TONNAGE AVAILABLE-'65', '75', '78', and '15.38'
RAY MASON'S ISLAND MARINE
C.F.V. SALES FOR VICTORIA
479-8822 479-8807

HARBOUR MACHINE LTD.
CHRYSLER — VOLVO
Marine gas and diesel engines
Complete Propeller and Shaft repairs
One day service when necessary
Custom Machine and Welding work
31 Erie Street 383-6555

EXPLOSIVE
and toxic fume detectors for Boat and Motorhome. DETECTS—GAS, PROPANE, SMOKE, CARBON MONOXIDE, METHANE ALCOHOL and many other toxic and explosive fumes.
Available at most Marine and Motorhome dealers, or
AUDIOTRONICS ENT. LTD.
631 Fort St. 385-0911
$69.95.....$69.95

WE ARE DINGHY SPECIALISTS
And carry the largest selection in stock in B.C. Davidson, Livingston, Galleon, Haida, Hawthorne, Sportvak and many others. Cartoppers, too.

ALL BAY MARINA
2238 Harbour Rd. Sidney
(Open 6 days 8:30-5:30 Closed Mondays)

CANOE COVE
Yacht Sales
Open 7 Days a Week
656-5711 659-3918
Evens. 652-4386

Luxury Liveaboard
46' LOA-bridge deck tri-cabin motor yacht. Honduras mahogany on oak. Full electronics. Professionally shipyard built. Twin Chrysler marine. Davidson sailing dinghy on Davits etc., etc. Beautiful modern classic lines and immaculate. Private, $49,900. 477-0028.

XMAS PACKAGE
Very well kept 23', 225 hp FWC Chris Craft Express Cruiser, with stove, sink, CB radio, dinghy, etc. A lovely small cruiser with boathouse moorage included until March 79. Total price only $7500. Must sell, open to reasonable offers. 477-3986, evenings.

PRIVATE
25' Sangster Marlin, 233 Mercruiser I/O Command bridge with canvas, standup head, dinette, galley, propane stove, sleeps 5, anchor pack, sounder, swim grid, extras, excellent condition, $16,500. 652-2470.

74 24' SEARAY SUNDANCER, 188 Merc cruiser, I/O. Leg overhauled in Spring, standup head, full galley, boathouse kept since new. Excellent shape, use of boathouse for the winter. $14,500. Will take smaller boat or car in trade. Bank financing can be arranged. 384-7587.

ATEX Lawnmower Ltd.
1—25 H.P. OUTBOARD MOTORS
WINTERIZE SERVICE NOW ON
ALL WORK GUARANTEED
409 SWIFT ST. 388-6941

BOATERS!
SEE OUR large display of appliances, plumbing and electrical supplies.
PEDEN R.V. LTD.
2855 Quesnel 386-3464
Behind Empress Pontiac Buick

RADIOS—SOUNDERS—RADAR VHF — Single Sideband — CB radio — Flasher depth sounders — Radar — Chart recording sounders — Sales — Service — Installation.
Ball and Shemilt Electronics Ltd.
1 West Brunside Rd. 386-9414

Tollycraft
LUXURY OFFSHORE CRUISERS
CEDAR GROVE MARINA
656-2580

41' SHEPHERD
Tri cab, twins screw, Onan, well equipped. 592-6075.

14' BOAT, $225. 14' KAYAK canoe, fiberglass, brand new, $150. 656-3260

16' FAMILY RUNABOUT, choice of motors. Very seaworthy. 477-2805.

80 BOATS and MARINE

THUNDERBIRD YACHT SALES
AT WESTORT MARINA
BAYLINER YACHTS
CHB 32' TRAWLERS
CARVER BOATS
CRUISER—A—HOMES
656-5832

BEST BOAT BUY IN TOWN 1973 25' Starcraft cabin cruiser. Engine and leg completely rebuilt. Excellent condition, moorage included in low price of $12,500. Phone between 9-5, 382-7203 ask for Harold or 388-7372 ask for Jim.

26' EXPRESS CRUISER, NEW Mercury Thunderbolt ignition, 65 horsepower engine, new. CB, head, stove, sink, fridge, tach, compass, fish box, hardwood and carpeting throughout, great overnight boat. Excellent condition. $2,200. 598-2418.

14'6" TRAVELLER FIBERglass boat, Roadster canopy, E-Z load trailer, 25-hp Mercury motor, 5 hp Johnson auxiliary motor, Downrigger and accessories. Mint condition, $4000 firm, J. Worden, 836 Falkland Rd, 598-5607.

Allstate
MARINE INSURANCE
Excellent Rates.
Low deductibles.
HENDERSON REALTY 385-9741

Seafarer 3 Sounder
60 ft./60 fathoms
$139.50
Frederick Geortz Sales and Service, 503 Yates, 386-8375.

Chrysler—Seagull OUTBOARDS
Sales — Parts — Service
KEN PRASING EQUIPMENT
478-9313 934 Goldstream

70' EX-TUG, IDEAL LIVEaboard, 350 hp Rolls-Royce, GM auxiliary, VHF, radar and dinghy, complete bath, washer, dryer, fridge, freezer, and hot water furnace. $55,000. 112-746-7037.

PROFESSIONAL MAINTEnance, unattended yachts) save your investment. 721-3439. Diesal mechanic

ROAD RUNNER, 4,000-LB., galvanized, never used, boats 23' 652-5530.

40 HORSEPOWER JOHNSON, longshaft, electric start, new condition, 592-3743.

17' DEEP-V CLINKER, GREY marine, good day fisher. Offers. 479-7483.

37' COMBINATION TROLLER, 8 ton "A" licence, $125,000 or offers. 478-7866.

28' 1972 TOLLYCRAFT SPORTS Fisherman, twin 225 Chrysiers, extras. $28,500. 539-2148 Collect.

NEW 7 FT. FIBERGLASS DINghy. Never been used. 595-0950 after 6pm.

NEW PLYWOOD DINGHY, 7'9", fitted oar locks, very well built. 652-1774.

40' FIBERGLASS "A" LICENCE troller, 11.6 tons, fully-equipped. Phone 478-3518.

FOR SALE: 38' BOAT, "C" LIcence, fully equipped, Hydraulic gillnet drum. Phone 478-3518.

20'-22' BOAT TRAILER, 5000 pounds, electric brakes, $750 or offers, 383-1660 or 477-7075.

37' FULLY EQUIPPED A License combination. Phone 758-2332.

14'6" DOUBLE EAGLE, 40 Johnson el., trailer, extras, $2950. 656-2187.

WANTED TO RENT OR BUY, trailer for 24' Reinell, 478-1019, 478-7733.

WANTED: SMALL WOODEN boat for young son for Christmas. 386-6565.

26' PORTA CRUISER HOUSEboat, new engine and leg. $23,000 invested, sell $20,000. 652-3389.

BAYSHORE FOR Marine Insurance, 382-7203.

1977, 20HP EVINRUDE, EXCELlent condition. $550. 478-8782

25 HP JOHNSON, MANUAL, new condition, $525. 477-8884

BRITISH SEAGULL. 10½ HP, long shaft with clutch. 385-3517.

250 HP CHRYSLER, 2-1 REDUCtion, 592-0149.

AVON LIFE RAFT, RED start, 2 man, $500. 386-3841.

MUST SELL: ALBIN 25. 477-4405

81 SAILBOATS

BRAND NEW 1978 STEEL OFFshore cutter, Yanmar diesel, wheel steering, full electronics, fridge, windlass, many extras. 37' LOA 11' beam, go anywhere, $45,000. Victoria Boat Mart, 453 Head St., 383-3324

BRAND NEW 1978 TANZER 7.5 Metre (24½') Deluxe model, lifelines, pulpits, galley, dinette, 4 berth, head, new 6 HP Johnson longshaft. One only $15,300 (new '79 $16,000). Bob Whyte Marine, 656-7286.

ERICSON YACHTS
Anglers' Anchorage Marina
933 Marchant, Brentwood Bay
652-3531

32' SLOOP "ATHENA" LOADED well maintained, Volvo engine, 6'4" headroom, enclosed head - vanity, six sails, sleeps six. Just surveyed. Float 9, Fishermen's Wharf Victoria.

VICTORIA HONDA
OUTBOARDS for the sailor
7½ hp and 9.9 hp in stock.
2851 Douglas 386-8364

"I'd rather be SAILING" Bumper stickers now at
SAILTREND
1175 Newport 592-2711

ALL TEAK 33' DE VRIES Lentsch Diesel Cutter Classic, Ocean tested. offers on $28,900. Victoria Boat Mart, 453 Head St., 383-3324.

35' DIESEL CRUISING KETCH, Saugeen Witch, MD2, diesel stove, gaff rig, liveable. Offers on $29,500. Victoria Boat Mart, 453 Head St. 383-3324

CATALINA 22 (1976) DELUXE model with 3 sails, galley, dinette, head. 4 berths, 9.5 Johnson, very clean $7,650. Bon Whyte Marine, 656-7286.

GRAMPION 26, EXCELLENT condition, fully equipped for racing and cruising, asking $14,000. 477-5094.

HAIDA 26, HULL #1, EXCELlent condition, new sails. Details Ron 384-8075 pager 370, after 6 pm 595-1902.

18' ALL WOOD FIREBALL, Dacron main and jib, 22' mast, $800 or trade for sports car. 479-1249, 479-3740.

23' (1976) NEWPORT CUTTER Deluxe, 3 sails, lifelines, 9.9 Johnson elec. As new $7,650. Bob Whyte Marine, 656-7286.

ERICSON 27, FULLY equipped for cruising or racing, four sails. Radio, stove, inboard, new condition. 598-5254

FURLING GEAR COMPLETE, never used for 20-25' boat. Cost $140 snap at $100 or offer. 598-8458.

26' THUNDERBIRD IN EXCELlent condition, fully equipped. $6500. Call after 6, 595-5640.

26' SAN JUAN, DELUXE INterior, heater, sounder, anchor, $16,000. 112-946-2701.

SPENCER 33, AFT CABIN, DIEsel auxiliary, 5 sails, recent survey, $35,000. 386-2325.

16' CATAMARAN SAILBOAT, good sails, asking $1,000 best offer. 384-2981.

16 FT. HOBIE CAT- EXCELlent condition- like new. 658-8361.

O'DAY QUALITY DAYSAILER, 17' including trailer and moorage, $2300. 658-8188

COLUMBIA 22, $7500. CALL after 5, 652-4388.

81 SAILBOATS

Gypsy Yacht Sales
"BRITISH COLUMBIA'S EXCLUSIVE DEALERS FOR COLUMBIA YACHTS"

SPECIAL
Cal 25. Very well equipped. Main, 160%, 110%, spinnaker, knotmeter, sounder, dinghy, boom tent, poptop, and much more. A good example of this popular model. MODEL MUST BE SOLD THIS WEEKEND. OFFERS ON $10,900.

OFFSHORE
RHODES 46. Steel cutter. Sailed here from Australia. Aft cabin layout, full electronics including Loran-C. Too much to list here. On display. $90,000.

SEAWOLF 41. Ketch
The nicest we know of. Boat finished entirely here using all N/American gear and fine woods. Perkins diesel, furnace. Owners presently living aboard, so appointment to view please. $85,000.

FORTUNE 30. Latel mode by Philbrook. Volvo diesel, RDF, aft-cabin, furnace, Wagner hydraulic steering. A boat that appreciates yearly. Offers on $39,900.

ALSO ON DISPLAY
COLUMBIA 8.3 (27') Loaded $31,900
COLUMBIA 29. Full Keel. $25,900
ATKINS 32. Ketch. $32,000

WANTED
We need good clean Cals, Rangers, and Ericksons. If you have one of these for sale, we offer prime display space, and a full advertising program
2270 Harbour Rd., Sidney
656-5591

VICTORIA BOAT MART YEAR END CLEARANCE SALE
Small Sailing Cruisers under $10,000
22' Classic Cat Ketch, inbd. $2,500
17' Venture 4 bth & trailer $3,900
17½' Siren deluxe, very clean & trailer $4,900
20' Roberts, 4 berth all glass $3,900
17½' Offshore 4 bth, loaded $5,900
21' Cruising Yawl, Seagull OB. $5,500
24' Shark Deluxe int., loaded $5,900
21' San Juan, 4 bth with trailer $6,950
21' Northwest 4-5 bth., new OB. $7,450
22' Cruising Sloop inbd. new $7,450
29' Gurney hdrm, 20 hp, Value $9,900
All these are ready to sailaway.

C-4

97 FURNITURE

MATTRESSES

INVEST IN THE BEST

INVEST IN REST

B. F. Goodrich foam rubber mattresses guaranteed for 20 years. Latex foam rubber automatically adjusts to variations in weight giving even support the full length of the spine. They are comfortable, cool, hygenic and are made in a fire retardant ticking. 3'3" $159 — 4'6" $189 — Queen, $229 — King, $299. Box springs to match. Polyfoam mattress topper pads, single $8.55, double $11.85. Queen $14, King $17.75. Angle iron bed frames with rug rollers $34.

IMMEDIATE DELIVERY

Gregg Furniture

2300 Douglas 388-7365

LAZY-BOY RECLINER SALE

EVERY LAZY-BOY IN THE STORE IS ON SALE. CHECK AND COMPARE.

Tillicum Furniture

Hillside Shopping Centre

595-3331

Deluxe Style & Quality 3-ROOM GROUP Living Room, Kitchen & Bedroom COMPLETE ONLY $1290. Available as Low as $50 Down and $50 Per Month. Includes 5% Tax & Financing. 36 Month Plan on Appr. Credit. First Monthly Payment FEB. 1979.

TheTraders

388-6264 715 Finlayson

Wide Open . . . 7 Days Per Week

LUNDS . . .

Buy or Sell Your Furniture At Auction

386-3308

VILAS

Tillicum Furniture

Hillside Shopping Centre

595-3331

851 Johnson St.

388-6613

IMPERIAL LOYALIST SOLID red maple twin bedroom suite, $400; one brand new single mattress, $50; mahogany desk 32"x60", with bread board, file drawer and original brass hardware, needs refinishing, $200; two traditional style table lamps with white silk shades, $70 pair; deluxe heavy glass shower doors, $75. Phone 479-4710.

DECORA EXECUTIVE DESK 36x72", walnut with black vinyl inlay, also matching credenza 22x72"; 1 high-back arm tilter chair with brown fabric; 2 arm side chairs, brown fabric; would like to sell as a set, 8 months old. Phone 388-4456.

SINCE YOU SPEND UP TO ⅓ of your life in a bed, it should suit your needs for comfort and aesthetic pleasure. Order your custom built bedroom set NOW!! PHILIP SEGUIN 382-4606

ANTIQUES

Shipment from Britain just arrived of bargain priced quality antiques. Compare our prices! B & A Jones, 611 Dunedin (Bisects Gorge, Burnside & Douglas.) Open 10-8pm

BAYCREST (HOOVER) SPIN dry portable washer, cost $280. Used 6 times, $180. Custom-made alder table, 5'3"X2'10" and two matching chairs, foam seats and backs, $170. TV table, $20. 598-5583

MUST GO! 8 PIECE OAK DINING room suite, $575, 2 chesterfield suites, $90 each, china cabinet, $100, single bed $60, large desk, $65, cabinet stereo $85, Black and white TV, $40, and much more, 479-5741.

6 DRAWER DOUBLE DRESSER, $40. 3 drawer chest, $35. 4 drawer desk, $40. Radio headboard bed and spring, $35. All blonde finish. Electric coal fireplace, heat element, $30. 595-7870.

4-SEATER CHESTERFIELD, pale green brocade, $200; matching occasional chair, $100; French Provincial stereo-radio-record player, $300 or offers. 477-9249.

CURVED CORNER SECTION of chesterfield, contoured table for back, lovely condition, with tailored brocade slip cover, 386-8760 evenings only, 382-7613 business.

BUY NOW AND SAVE ON DELUXE reclining chairs, and wall huggers recliners. Sale price from $149. Echo Furniture 704 View St. 384-2214.

MOVING, SELLING ANTIQUES meduim Oak, 8 piece dining room suite, purchased 2 months ago, $1200. Selling $1000 Firm. After 5:30. 595-2165

LELUXE CANOPY WATERBED, 6 drawer pedestal, overhead lighting, corner shelves, bookcase headboard, $1,200 value, sell $550. 595-2996.

ANTIQUE CHERRY WOOD head and foot boards for double bed, finely carved and in good condition, $250. After 6 pm. 656-6229.

FOR SALE: MATCHING CHESTerfield and chair plus occassional chair andd ottoman, matching coffee and end tables, plus tri lamp, $400 or offers, 382-1383.

MAPLE COFFEE TABLE $60; Maple four drawer chest $40; Maple dresser with mirror $50; Two continental beds, one as new, $70; Other $25. 382-4794.

DANISH ROCKING CHAIR, $85; modern desk chair, solid oak arms and legs, orange vinyl seat, $85; both excellent condition. 479-0160.

ATTRACTIVE COMFORTABLE couch and chair, good condition. $200 or reasonable offer. 386-4918.

FOUR POSTER QUEEN SIZE Eastern Maple bed, 6' gracefully turned posts, just built by Victoria craftsman, $850. 386-6186.

BEDROOM SUITE, DRESSER, chest of drawers, twin beds with headboards, excellent condition, 592-2817.

BAR STOOL, CHESTERFIELD, Blue/Green, suit rumpus room. Medium shag 9'x11' beige carpet. 477-1374

ONE-YEAR-OLD NATURAL pine sofa, chair and three tables, $500 or best offer. 595-4662, after 5 pm weekdays only.

HESTERFIELD/BED AND chair, $100; kitchen table and chairs, $65; Umbroller stroller, $10, 382-2495.

SINGLE BED, COMPLETE, new, includes box spring, mattress, frame and headboard, asking $210. Call 384-0657.

WANTED: COLONIAL DINING suite, buffet, hutch and desk. 479-6633.

UNPAINTED FURNITURE for sale, dressers, desks, night tables, bookcases. 474-1762.

WANTED: 6 TEAK CHAIRS, reasonable. 477-7860

97 FURNITURE

OLDER STYLE SOLID MAHOGany 3 drawer chest drawers, $65. 382-9366

FIVE PIECE APARTMENT size kitchen suite. A-1 condition $50. 478-9428.

BED CHESTERFIELD, PRACTically new, never been used as a bed, $350. 592-1641.

QUEEN SIZE MATTRESS AND box spring, Sears-o-pedic, like new $150. firm, 479-6118.

POPULAR TUB-STYLE REUphoistered chesterfield and chair. 598-8206, afternoons and evenings.

TWO CHAIRS, LOVESEAT, bookcase, coffee table. Call 386-2802 after 5 pm. Offers.

KINGSIZED WATERBED, MATtress, lights and dimmer switches in headboard, $350. 652-2927.

LOVESEAT BED, CURTAINS, walnut table, and others. 479-2168 or 383-2296.

TWO SEALY SINGLE BOX springs and mattresses. Extra long. Offers. 386-7848

BLACK NAUGAHYDE DAVENport and chair, $150, 7' finished burl table top, $100. 479-5216.

CHEST OF DRAWERS, WHITE Provincial, matching two shelf top, $150. 477-6262

1 BLACK VINYL COUCH AND chair, ideal for tv or rumpus room, $40 for both. 652-3357.

CHESTERFIELD AND CHAIR, tapestry, recently reupholstered, cost $750 selling, $550, 383-3205.

BEAUTIFUL BIRCH TABLE and 4 upholstered chairs. 598-8768.

7 PIECE TEAK DINING ROOM suite, two buff colored plush carpets. 7'x10.9'x15. 598-2794

CHESTERFIELD, 3 PIECE sectional, Avacado and rust tones, like new, $400. 478-1115.

ONE BUFFET, ONE TABLE 6 chairs, all wood, good condition, $275. 385-7473.

ANTIQUE BRASS AND CAST iron double bed. 595-1278

QUEEN SIZE 4 POST WAterbed, first $250. 595-2996.

CEDAR CHESTS FOR CHRISTmas. 479-1757.

UPHOLSTERED PLATFORM rocker, $25. 598-2415.

ONE GREEN MODERN CHESterfield and chair, not matching, $75. 479-9478.

7-PIECE DINETTE SUITE, good condition. 477-2085.

ARBORITE TABLE AND 3 swivel green chairs, $50. 652-2528

BED SOFA, GOOD CONDITION, $50, utility table, $3, 592-3324.

FIVE PIECE LIVING ROOM set, $450. 384-2327 after 7.

BROWN TWEED COUCH AND chair, $250. 385-6663

NEW GRANGE DOUBLE BOX spring and matress, $75. Single box spring and mattress Simmons beauty rest, $85. 656-4646

LARGE OAK BUFFET, EXCELlent condition, 382-9994.

98 TV. STEREO, RADIO SALES and SERVICE

5 YEAR WARRANTY

1978 20"

SERVICE ELECTROHOME

COLOR TV RENT TO OWN

AS LOW AS $22 per month, NOTE: Rent to own available for any size, any make. ALSO— we rent color TVs $25 per month— $10 delivery.

CITY CENTRE TV

OPEN 10 A.M.-9 P.M. 6 DAYS A WEEK 477-6971 Next to K-Mart in the Mall

RENT OR PURCHASE

BRAND NEW ADMIRAL COLOR!

Trade up to this 26" Deluxe Credenza style console TV Model 26C8211 with M5000 solid-state chassis — Made in Canada. With 3 year warranty $799.95. Less working appr. trade-in $150.00. Your difference only $649.95. NO CASH PAYMENT REQUIRED. Available as low as $26.04 per month starting FEB. 1979, 36 payments on appr. credit includes 5% Tax, financing and 3 FULL YEARS Warranty on ALL Parts and Labor. Wide Open . . . 7 Days Per Week

TheTraders

388-6264 715 Finlayson

RENT A TV

Or trade up to Admiral Model 20C8038 Color TV with M5000 solid-state chassis by ROCKWELL INTERNATIONAL — Made in Canada. With 3 yr. Warranty $549.95. Less Appr. Working Trade $100.00 Your Difference Only $449.95, NO CASH PAYMENT. Available as low as $18.02 per mo. Starting FEB. 1979, 36 payments on appr. credit includes 5% Tax, financing and 3 Full Years Warranty on All Parts and Labor. Wide Open . . . 7 Days Per Week

TheTraders

388-6264 715 Finlayson

Electronic Remote Control 26" ADMIRAL COLOR TV Deluxe Model 26C8401R with M5000 solid-state chassis, UHF & Mid-Band with 3 Full Yrs. Warranty $1105. Less Appr. Working Trade $275. Your Difference Only $830. NO CASH PAYMENT REQUIRED. Available as low as $33.27 per month starting FEB. 1979. 36 payments on appr. credit includes 5% Tax, financing and 3 Full Years Warranty on All Parts and Labor. Wide Open . . . 7 Days Per Week

TheTraders

388-6264 715 Finlayson

HOMARK

Mid-Band TV converters

—$10 DOWN (O.A.C.)
—WE PAY THE INTEREST
—FREE in-home demonstration
—FREE DELIVERY

595-7111

FOR FAST SALE, 1 COMPLETE amateur radio transceiver complete with power supply, VFO, antenna meter, speaker and dummy antenna, aligned and brand new, all offers considered. 1 component 80 watt stereo with am/fm tuner, speakers, dual turntable, like new, all offers considered. 388-5239.

SONY REEL TO REEL, 3 FERrite heads, 8" reels, one year old, $300. 386-7826 between 5-7pm.

PANASONIC 8 TRACK AND cassette, am/fm stereo, $270. Phone 478-8769.

ZENITH CONSOLE STEREO, '79 model, open to offers. 382-7624.

24" ZENITH COLOUR TV, $150. 479-1434.

12" BLACK AND WHITE, SONY TV, 11 months old, $100. 477-2485.

26" ZENITH COLOR TV, REmote control, $200. 384-8273.

98 TV. STEREO, RADIO SALES and SERVICE

HELP

Too many color TVs taken in trade. Come in—make an offer, CITY CENTRE TV, next to K-Mart in the mall, open 10-9 p.m. 6 days a week.

MUST SELL IMMEDIATELY, EPI 1000 speakers, Yamaha CA-1010 amp, JVC QL-90 turntable, SME 3009 series III tonearm, Denon DL-103S cartridge, almost new, sell all or parts, 479-0697.

YAMAHA CA410 AMP, YAMAHA YPD6 turntable with Stanton 681EEE pair of Altec-Lansing model 7's. Less than one month old, must sell, $550. 595-7780.

TOSHIBA STEREO SYSTEM SB 620 receiver, SR 250 turntable, SS470 speakers, attractive-dependable, A great Xmas gift. 656-6715.

25" ADMIRAL COLOUR TV Good working order. 90 day full warranty. $199.95 ATLAS STEREO AND TV 763 Fort St. 385-2712

SANSUI 8080 RECEIVER, 80 watts per channel, BD 2000 turntable with Empire 4000-1, Portlear Stage 5, 60 watt speakers-$600, 652-2927.

STILL UNDER WARRANTY Yamaha YP450 turntable, Yamaha CA410 amplifier, 2 EPI speakers, cost approximately $1000 offers, 382-9012, 595-3154.

PRE-GRAND OPENING SPEcial. 110 volt or 12 volt Black and White televisions $95. Cedar Hill T.V. and Sound, in the Cedar Hill Shopping Centre.

HITACHI MAGNAVOX PHILIPS

Miscellaneous used colour TV sets from $149, with warranty. ELECTRON TV, 100 Burnside W. 383-5432.

MUST SELL BRAND NEW 40 channel C.B. with antenna, sacrifice $275 or best offer, 592-9831 after 4 pm.

MITUBUSHI AUDIO RACK, Toshiba components and Unitron Speakers. $1200 complete. 384-9720

PHILCO 19" PORTABLE COlour TV, $275. 23" B and W console TV $45. Grundig AM FM stereo $125. 382-9366.

SANSUI 5000X RECEIVER AND 2 Sansui SP 2000 speakers, excellent condition, offers on $750, 474-1045.

TOTAL STEREO OUTFIT, Sanyo receiver, Sony cassette deck, turntable, two 8" speakers, $500. 598-7015.

REEL TO REEL SONY TC-377, less than one year old, like new, $425 or best offer. 385-5348.

PIONEER SX-650 STEREO RECeiver, 35 watts per channel, $400 new. Asking $275. 479-4829.

TURNTABLE ELECTRONIC semi automatic, brand new, Philips. 385-4831, 595-4408.

SHERWOOD FM RECEIVER, $100; Heath AM tuner, $15. Ph. 479-6555.

SONY BETAMAX VIDIO TAPE recorder. Excellent condition. Best offer. 385-9186.

SANSUI 350 TUNER AMP, DUAL 1210 turntable, Akai 8-track tape deck, speakers, $450. 656-3707.

SANSUI SR-222 TURNTABLE, Sansui 441 receiver, ultimate speakers, $350. 658-1182.

REEL TO REEL SONY TC280 plus 7 reels of tape, $200. After 6 pm. 656-6229.

AM/FM STEREO RECORD player, excellent condition, $100. Phone 385-4980 after 5 pm.

99 GROCERIES, MEAT and PRODUCE

NORTH DOUGLAS DELICATESSEN

New Zealand Edam	1.59 lb.
New Zealand Gouda	1.59 lb.
Canadian Mozzarella	1.69 lb.
Canadian Cheddar (Mild)	1.79 lb.
Cooked Roast Beef	1.99 lb.
Cooked Imported Ham	1.99 lb.
Turkey Roll (Lt & Dk)	1.99 lb.
Fresh Frozen Quail	1.49 ea.
Canadian Pheasant	3.49 lb.
Cuban Lobster Tail	10.99 lb.
Peeled Frozen Prawns	5.99 lb.

3891 Douglas 479-1827

WILLIAMS

QUALITY MEATS 795 FORT ST. 384-0525 — 384-0526

GRADE "A" FREEZER BEEF
Sides $1.45 Hinds $1.69
Full Baron $1.59
Cut—Wrapped—Frozen
Price per pound increases due to trim, etc.

LECOTEAU FARMS

Small apples for juicing, #2 Grade Macs, 16¢ and 20¢ a lb. Canning tomatoes, 20 lbs. for $4.50 and $5. 304 Walton Place (Off Oldfield Rd.) 658-5888

LE COTEAU FARMS

Spartan and Macintosh apples, from the grower. Graded to size. 304 Walton Pl. (off Oldfield Rd) 658-5888.

SUNHILL ORCHARDS APPLES

5963 Old West Saanich Rd. 652-4116

CUSTOM JUICING AND PROcessing Service; We'll buy your Fruit where is or delivered; Call Bezzola's 112-743-5393.

GRASS FED SIDE OF BEEF, $1.29 per lb, A-1 side, $1.35 per lb. Price per lb increases due to trim, etc. 479-3021.

SUNRISE MILK. WHOLE MILK goodness, great savings. Free delivery. 479-1118.

CAULIFLOWER, CABBAGE, and potatoes. 652-1582 6858 Pat Bay Highway

K-MART AREA, CANNING TOmatoes, $5 for 20 lbs. 3965 Shelbourne St.

HONEY IN YOUR CONTAINers 68¢/lb. special ends Nov. 30. Babe's Honey Farm 658-8319.

100 MISCELLANEOUS FOR SALE

CAST IRON BATH TUB FROM St. Annes. 477-2586

CARCOAT, SIZE 14, 1 YEAR old. $22. 592-3378, 598-2610.

HEALTH SPA MEMBERSHIP 384-3373

¾ SIZE WATERBED PLUSH velvet, complete. 382-7671.

BATHTUB, COMPLETE HARDware, like new. After 5 479-2013.

PERSIAN LAMB COAT, REAsonable, size 18. 652-3026.

QUEEN SIZE BED, TRIPLE drawer dresser. 478-2458

BASEMENT SALE, SATURday, Sunday, 1770 Fort Street.

FOR SALE- SET OF LEATHER suitcases. $90. 592-6010.

NEAR NEW HONDA GENERator, 300 watts, $300. 479-4493.

SANYO STEREO SYSTEM, $500, desk and chair. 382-7396.

CRESTWOOD WALNUT KITchen cabinets and counter tops, $450, offers. 385-8950.

HP 25 CALCULATOR, $100. 383-2730.

6' SPRUCE, VINYL CHRISTMAS tree and stand. $25. 479-0160.

WASHER AND DRYER, REAsonable. 382-9388

SPEED QUEEN WASHER, good condition, $50, 479-6459.

TWO SKATE BOARDS, GUIDE uniform, 479-6350.

WESTINGHOUSE WRINGER washer, $35. 382-1648.

ROYAL DOULTON FIGUrines, Bisque figurines, 598-4654

POWERED HUMIDIFIER, $20. 592-6852

SCRAP LEAD IN INGOTS AND pieces, 45¢ lb. 383-1328.

FRIGIDAIRE 24", GOOD CONdition, $40. 385-6217.

100 MISCELLANEOUS FOR SALE

MUST SELL NOW!

Discontinued Models, Scratch and Dent! FURNITURE, APPLIANCES & COLOR TVs, Discontinued up to 50% Off. Reg. List Price. Many items . . . Trade-Ins Welcome.

TheTraders

388-6264 715 Finlayson

Wide Open . . . 7 Days Per Week

REMMINGTON TYPEWRITER, $85. Olivetti electric adding machine, $80. 30x56 wood desk, 6 drawer, $40. Office chair, $80. Metal filing drawer, $5. Older barber chair, $100. 15½' glass hull and trailer, $500. 18' Toro reel mower, $90. Man's Coaster bike, $20. 10' Dewalt table saw and Dado and Carbide blades, $250. Dining room table and 4 chairs, $50. Bench seat for Ford van, $20. Bench seat for Chevy II '62-'64, $20. Miscellaneous engine parts for 194 cubic inch. Before noon or after 9 call 383-6545.

HOT TUBS SAUNAS

FREE ESTIMATES

Kosmar Industries

2951 Bridge St. 384-2623, 479-9492 after 5 p.m.

SPEED QUEEN

Dryers TO CLEAR: $299.95

ACTIVE FURNITURE DISTRIBUTORS 566 David 382-8274

JERRY CANS $3 (NO SPOUTS), radial arm saw, Black & Decker 5175, table saw 7¼" National, $80, table 36"x120", wood top, steel legs $50, Table 36"x67" wood $25, chairs steel and aluminum $1 each, Florescent light fixtures $1 each, Hobart dishwasher and Veg. peeler (commercial) $75 for both. 98' of radio antena tower, (aluminum) $50, Tool boxes, (steel), $8, 2 Addressograph machines (model 6381) $50 each 2 bunn package tying machines $25 each 642-3298

383-6222

Plantarium

Several new varieties of Kalanchoe $2.50-$5.00. Boston ferns $8-$15, Christmas cherry $3, Lower Commerce Mall next to View St. Parkade.

HEAVY LARGE OAK TABLE, 6 chairs incl. 2 arm chairs, $795. Large Victorian table plus 6 walnut Ladderback chairs, $695. Oak table and 6 chairs, $495. Large oak wardrobe, $125. Small wardrobe, $95. Devonware tea set, 35 pieces, only $95. Lots of nice collectibles for Christmas. Open nights and Sun., 15 min. from town, 10 from Woolco, Pete's Place, 786 Goldstream, 478-6000. P.S. Only one piano left, $295.

VACUUM CLEANERS

Over 200 reconditioned and guaranteed, from $25 up. Current models: Compact, Electrolux, Kirby, Filter Queen, Hoover, etc. Compact demos available. We take trade-ins. Mr. Sweeper, 2 stores: 906 Esquimalt Rd. at Head St., and 8-310 Goldstream, New Commerce Mall, 474-1011, 386-3717.

EATON'S WAREHOUSE STORE

749 View St.

SHARP GIFT IDEAS!

KNIVES — Hunters — Campers — Fishermen & Housewives — Salesmen — Collectors — or whatever your business we have a knife to suit your need.

International Knives

574 Yates 383-2422 (across from the Post Office)

IMPERIAL LOYALIST SOLID red maple twin bedroom suite, $400; one brand new single mattress, $50; mahogany desk 32"x60", with bread board, file drawer and original brass hardware, needs refinishing, $200; two traditional style table lamps with white silk shades, $70 pair; deluxe heavy glass shower doors, $75. Phone 479-4710.

ATEX Lawnmower Ltd.

WINTER SERVICE SPECIAL

Free Storage 'til Feb. 15/79
Winter Rate Savings & More
Beat the Spring rush, Call Now
409 SWIFT ST. 388-6941

5MM TEMPERED GLASS, SIZE 34x78 and 46x68, $15 each, can deliver, 3'x2'6" clear single pane aluminum sash, $17.50 each, plaster brick fireplace, $25. 5 mm bevelled edge mirror 28x50 priced installed $56.50. World War I long barrel French rifle with bayonet $125. Window screens $2.50 656-6656 9704 3rd St. Sidney.

SOLID ROCK MAPLE DINING room suite with hutch. Two piece chesterfield suite with hassock. Two single beds. Stereo cabinet withradio. Bedroom suite, black oak. Buffet table, 1 typewriter, 8' fibreglass dinghy, dryer. To view, Saturday-Sunday 10am-4pm, 1239 Union Rd. 384-8791

FRIDGE, $35; WOOD WARDrobe, $10; Chinese wool hooked rug, 13'6x9'6, $90; antique ornate metal single bed, $125; old-style enamel-top kitchen table, $15; overstuffed chesterfields and chairs, (two sets), $100 and $225; Cream separator, $100; French doors. 388-6275, pager 877, anytime.

GARAGE SALE: 730 VIOLET. Couch and chair, $35. 21" TV, $40. Bookshelf, $10. Dresser, $45. Kitchen set, $35. Antique fireplace cover, $20. Round teak table bronken leg, $25. 10' all wood Fireball sailboat, $800. Overstuffed chair, $5. Lamps, $5. Queensize waterbed, $125. Single bed, $40. 479-1249.

PS

"THE PLASTIC SHOP" 2105 DOUGLAS ST., 386-1477. ONE STOP SHOPPING FOR ALL PLASTIC PRODUCTS, Industrial Plastic.

2 CHAIR DESKS, $5 EACH; combination radio and record player console, $12; large door kingsize headboard, $5. Several dealers items, ie: 2 steamer trunks, 1 wardrobe trunk, old washboards, French ivory, jewelry and miscellaneous items. 383-3379 after 10 am.

BEAUTIFUL LARGE AMEthyst ring surrounded by 12 large diamonds, $750, or will swap for reliable car. Diamond heart pendant, 14 carat chain, $250. Two ladies cocktail watches, one white gold color set with imitation diamonds, $65 and $50. Phone 477-7346.

BUILDING SUPPLIES-NEWdoors, jams, bi-folds, nails, moldings, range hood, panelling, tiles, misc. Furniture-colonial chesterfield, stoves, dishwasher. Skils and boots, crutches. Girl Guide uniform, push mower, etc. 388-4620.

POOL TABLE; ROSEWOOD, 4x8, with accessories- overhead light, cues, cueholder, billiard balls, pool balls, chalkboard, cover, brushes, rack. $750. 658-8859.

100 MISCELLANEOUS FOR SALE

MAIS

Viking automatic dryer	$135
Avocado frost free fridge and matching 30" range	$565
Bradford wash/spin dryer	$178
Viking range	$98
Moffat built in oven	$48
3 drawer dresser	$29
Rocker recliners from	$149
Hide-A-Bed	$148
Recliner	$98
Rumpus room chesterfields from	$29

WE RENT Furniture Appliances

GUARANTEED OR EXCHANGE PRIVILEGES

1821 COOK

385-2435

GIGANTIC GARAGE SALE

Must Sell All

Nearly new appliances
Bedroom furniture
kitchen suites
Dining room suites
sofas, chairs
end tables, carpeting
new airless fire stoves
books, records
numerous other items

542 HILLSIDE AVE.
Off Government St.
SAT, SUN, MON
9:00-5:00

NEW AND USED

2 Pc Chesterfield suites $219.00 to $699.00; 4 pc. Chesterfield suite $939.00; Swivel rocker $169.00 to $199.00; Hide-a-Beds $149.00 to $279.00; Love seats $159.00 to $199.00; Round solid wood tables and 4 chairs $339.00 to $439.00; Duncan Phyfe drop leaf table and 5 chairs $549.00; 5 pc Kitchen sets $64.95 to $149.00; Set of 4 Dining Chairs $99.00 to $259.00; China Cabinets $129.00 to $379.00; Drop Front desks $99.00 to $529.00; Complete bedroom suites $249.00 to $408.00; Single beds $59.00 to $189.00; Bunk beds $189.00; Chests of drawers $59.00 to $199.00; Dresser $69.00 to $129.00; Cedar chests $119.00 to $249.00; Bedside tables $24.95 to $59.00; Vacuum cleaners $24.95 to $59.00; Electric heaters $7.95 to $19.95; Fire screens $24.95 to $44.95; Fire grates $12.95; Use your Chargex or Master Charge.

PANDORA FURNITURE LTD. 1050 Pandora Ave. 383-6319

AUCTION

TUESDAY 7 P.M.

Preview: Monday & Tuesday

Including the furnishing of two fine Victoria Homes. FURNISHINGS: Wal. Duncan Phyfe Style & Otter dining suite, China Cabinets, Chesterfield Stes., Bedroom Stes., Cane back sette, Treadly Sewing machines, Desks, Occ. Tables & chairs, Beds, Much More. APPLIANCES: Colour Televisions, Coins Can. Mint Sets prior to 1966, Complete Can. Penny Coll'n, Early Can. Paper notes, Shin Plasters, Roman Empire Coll'n, etc. JEWELERY: Gold chains, Rings, Watches, Etc.

LUND'S

926 Fort 386-3308

YELLOW FRIDGE, $50, MODern white bathtub, $45, two oval bathroom basins, white, $15 each, mauve arborite counter tops, $10 each. 598-6033 or 598-7671.

ZIG-ZAG CABINET SEWING machine, console color TV, 4 harness loom stand and treadles. Hoover cannister vacuum, dresser mirror, towel pole. 592-0341.

ELECTRIC BROOM $15, TWO tall birdcages, sewing machine and cabinet $75, men's flight luggage $15. All items almost new. 598-5489.

JACK LOOM FOR SALE, LeClerc, artifat-36" wide-sectional warp beam, plus warping wheel and many accessories. Immaculate condition. 385-4269.

TWO MATCHING CARPETS, autumn colors, 9x12 and 8x6½, $120. Single bed, mattress, $12. Cartop carrier, $8. Green carpet, 8x6½, $20. 592-6950.

FINE QUALITY HANDCRAFTed jewelery, sterling silver and semi-precious stone. Half price for Christmas. Also Lead crystal pieces for hanging. 384-0271

12X7X7 INSULATED STAINless steel box, fibreglass lined, running lights, roll up back door, with or without refrigeration. 478-7698, 478-2544.

SILVER PLATED HAND chased wine goblets, hand carved Rosewood inlaid coffee tables. All imported. Gift idea. Factory prices. 384-4292.

CHAINSAWS

Alf Becker and Son Ltd. 2981 Tillicum 384-6414

"Wondering who repairs ranges? We do." HASTINGS APPLIANCES 2100 Douglas 386-7734

Regional Appliance

Service guaranteed, sales, parts 386-3117 464 Burnside E.

BRAND NEW STEREO STANDS — 7 models to choose from, sale priced from $89. Echo furniture 704 View St. 384-2214.

20' DOUBLE WIDTH SELF serve freezer (8'x12'); Hussman 3 Hp motor; 8' dairy case, 4 shelves (Tyler). Phone 478-4175.

3M THERMOFAX "SECRETary"-copying machine. In good condition, $125. 1035 Pandora Ave. or call 382-5441.

$100 FIRM. SINGER PORTable zig zag sewing machine, excellent condition. 388-6256 call after 4 pm.

ELEGANT WEDDING GOWN, applique silk organza, empire waist, size 10-12, veil and seed pearl embroidered cap, 479-6250

GREEN COLONIAL CHESTERfield, $50. Imitation fireplace with burning logs, $25. Wanted: Portable clothes closet. 721-3384 after 6pm

OMARK POWER FASTENER, Stanley plain and router kit, sell or swap for power mitre box, 656-2344.

NEW BANQUET DOUBLE DAMask cloth, twelve 14" napkins, $185 or best offer, evenings, 6 pm, 595-3316.

BASEMENT SALE, NOVEMber 16-30, 4343 Ridgewood Crescent, games, toys, books, furniture. 479-9973.

RECLAIMED PINE & CEDAR, Tongue and Groove; Laminated fur flooring; Heat ducts; Bathtubs; Fridges; Oil tanks. 642-4269

BEATTY SWIRLATOR TWIN tub apartment washer. $Mi Real Estate Selling course. Both like new. Asking $100. each. 384-5024.

100 MISCELLANEOUS FOR SALE

KILSHAWS

Auctioneers Ltd.

FOR SALES OR CASH GUARANTEED APPRAISALS

384-6441

Deluxe Admiral Pair!

13 cu. ft. 2 door Refrigerator/Freezer and Super Deluxe 30" Admiral fully automatic Range. Recently rated best by customers. The pair, brand new, while they last Clearing at $778. (Less your trade) — Without trade-in . . . Available as low as . . . Only $16.90 Down & Only $30.55 per month starting FEB. 1979. 36 payments include 5% Tax and Financing on Approved Credit.

TheTraders

388-6264 715 Finlayson

Wide Open . . . 7 Days Per Week

2 BLACK VINYL CLUB CHAIRS, 2 for $98; 3-position, reclining chair, $89.95; vinyl luxury recliner, $99.95; armchair, $25; turquoise chesterfield, $75; drop-arm loveseat, $118; Hoover washer spin dryer, mechanics special, $25; Moffat fridge, $75; Nylon highback sofa and chair, $500; Queen size box and foam mattress, $175; gold recliner, $59.95; McClary 13 cu. ft. manual defrost fridge, $168; new recovered hideabed, $198.

TheTraders

388-6264 715 Finlayson

Open nights 'til 9 p.m. Sat. 'til 6, Sun. 12-5

CLEARANCE

Doors, Bifolds
Pre-hungs
New wood garage doors
New metal garage doors
2'8"x6'6"
misc. lumber

Clarke Doors

542 HILLSIDE AVE
off Government
Open This Sat & Sun
9:00-5:00

California COOPERAGE REDWOOD HOT TUBS

CALIFORNIA COOPERAGE OF PARKSVILLE 248-5012
For Free Estimates Call:
Victoria — 384-5466, 477-7382
Duncan — 748-9409
Nanaimo — 754-4381
Port Alberni — 724-1818, 724-1969

OLD WIND-UP GRAMOPHONE in stand-up cabinet with needles and records. 595-4768.

1918 4 DOOR NATIONAL CASH Register, good working order. $450 or best offer. 478-7698.

ULTRA XMAS "GIFT, FUNskill electronic wallpaper, remote controlled, $1,200. 384-1271.

SECTIONAL SOFA, $50; DESK, $5; backseat for Mustang, 656-5637.

CABINETS, 81X31X19" HIGH, arborite top, suitable Captain's bed, $25 delivered. 477-7675.

KE 2400 JUKI KNITTING MAchine, with ribber, one year old. 479-3889

FUR STOLE, EXCELLENT condition, offers taken. Evenings 384-2553.

SKATEBOARD FOR SALE, EXcellent condition, cost $100, sell for $75. 385-3593.

NEW PROPANE TOILET, washer and dryer, wood stove. 595-5224

19" B&W ADMIRAL PORTABLE tv, $45. Two gold occasional chairs. Large tropical plants. 477-0994.

LITTON MOFFAT MICRO wave oven, deluxe model. Excellent condition. $250. 477-7944

8' GENDRON POOL TABLE, billiards and snooker balls, etc. 477-1624.

GIRLS WINTER PANT COAT, size 11-12 tall. Arnel suede, fur trimmed. 477-1374

TELEFUNKIN REEL TO REEL 3 speed rotating fan, and other miscellaneous. 478-6407.

GERHARD-HEINTZMAN piano, $975; chaise lounge, $35; miscellaneous items. 477-4476.

BEAUTIFUL TURQUOISE SILK Sari, never worn, $75. 598-4824.

UPRIGHT FREEZER, 3 YEARS old, like new. Swap for piano or organ. 479-7689

SELLING 5 GALLON AQUARium with accessories. One speed Raleigh bike. 477-7863

COMBINATION ELECTRIC meat grinder and mixer $75. 477-3624

EUROPEAN SPA MEMBERship for sale, expires May 82, reasonable, 595-3018.

OLDER UNDERWOOD TYpewriter, $25; carving board; meat grip, $4. 479-4766.

STAINLESS STEEL COOKware, many brands, heavy wearever; dinette suite. 477-9369

LIFETIME STAINLESS STEEL oval turkey roaster; oil-core electric skillets. 477-9369.

ONE PAIR OF 150 HEAD SKIES and bindings in good condition. Asking $130. 478-8786.

BATHROOM MAHOGANY VANity 4', treadle sewing machine, working, 592-3102.

6 DRAWER CHEST, $20. COFfee Table, $5. Twin beds, $20 each. 477-4864

MOVING MUST SELL. MODified Go-Kart, needs engine. $200. 385-9278, 6-9 pm. Monday-Friday.

WATERBED, SINGLE, MATES, 66"x37", carved, 2 drawers. 595-2062.

ELDERLY LADY'S CLOTHING size 12-14, household articles, Pampus plumes, 652-3454.

SCOUT AND GUIDES UNIforms, two upholstered chairs, one rocker. 595-1882.

22 CU. FT. FREEZER, $125; 5-piece bedroom suite, $150. Good condition. 595-8346.

STHIL CHAIN SAW 045 ELECtronic, used only 2 hours. Bargain $425. 382-8670, 658-1057

Office Desks

New, private. 656-5929.

7½' SCOTCH PINE CHRISTMAS tree, $70. 386-7362

MICROWAVE OVEN, BRAND new, never used. Under warranty. $400. 478-4251.

OLDER FRIDGE AND STOVE for sale, $175. 382-0930 after 5.

MICRO WAVE OVEN, OWNER changing models. $300 656-3024

3 PIECES OF USED CARPET; Sportsyak II, 382-6735 after 5.

HAND PIPE THREADER, 1"-2". Also Die set. $30. 477-8884

100 MISCELLANEOUS FOR SALE

MAYTAG WASHER AND dryer, about 10 years old, perfect condition, $225. Double and single bed; bureau; large picture; 2 silver plates and cream and sugar; Colonial drapes, 18' long with smaller pair; Ranger rack. Offers. 383-3092.

McDONALD SUPPLY

Amana Radar Range

307 GORGE RD. 386-6745

GOOD USED APPLIANCES — 23 CFT. Freezer $249; 15 CFT. Refrig coppertone $249; 30" GE Range $125; Kenmore Dryer $125. BUTLER BROTHERS 1720 Douglas 383-6911

SPECIAL NOV 21-25 MEDOC GRAPE CONC. Vin-Pro-French 100 fl. oz. — $13.95 HAMILTON HOPS & GRAPES Wine and Beer Supplies 464A Burnside Rd. E. 388-4511

UNIVERSAL TRADING Centre, 584 Johnson Upstairs Warehouse. Bargains: tools, furniture and fridges, curios, glassware, pictures, stereos, cameras and jewellery. 383-9512. We Buy, Sell and Trade.

CHESTERFIELD SUITE; Queen size bedroom suite; double bed; roll-away bed; Captains bed; Bicycles; kitchen table and chairs; large shag green rug; miscellaneous items. #10-2320 Quadra St.

ZIEGLER OIL HEATER, FREE standing fireplace, never used; vanity dresser; vaccum; floor polisher; Merc. inboard shop manuals; garage burner; waterfront tools; odd chairs; other misc. 382-0709.

BASEMENT SALE, SUNDAY 9-2, 1896 Townley Street. Moving to apartment selling gardening tools, rotary mower, two matching end tables, students oak desk, lamps, books, misc. items. Some new, many under $1.

10" RADIAL SAW, CRAFTSMAN Deluxe model, never used, included are 2 Cromedge blades, dado set, moulding set, Dado guard, cost over $600. Sacrifice, $435. Optional 3 drawer metal bench, $125. 592-1670.

CHERRY MAPLE DRESSER and 4'6 panel bed $250; 24" GE range $99.50; Bradford stereo set $125; Fireside stool $75. Mel's Bargains, 3460 Quadra, 384-3152. Chargex and Mastercharge available.

GUN CABINET $99; 4 CUSHION floral chesterfield $375; Distressed oak 20x58 coffee table $175; Filter Queen vacuum

C-5

103 MISCELLANEOUS WANTED

$ BOOKS $
CASH PAID FOR:
ART BOOKS AND MOST PICTORIAL HARDBACKS
LEATHERBOUND EDITIONS & OTHER OLDER BOOKS.
SHIPS' MENUS, PASSENGER LISTS, SOUVENIER PROGRAMS; ETC.
THE BOOK MINE
841 FORT 385-1722

THE SALVATION army needs your re-usable clothing, furniture and household goods. "Help us to help others." Family Thrift Stores. Victoria, Sidney and Langford. For pickup — 386-3295.

WE BUY
or trade on your used furniture, appliances etc.
Before you buy see
MAIS FURNITURE
1821 Cook 385-2435

Robinson's

CASH!!!
FOR USED GUNS
1307 BROAD 385-3429

CASH
Costume jewellery, quality used clothing, vintage clothing, antique clothing, linen, furniture, antiques, china, collectables, bits and pieces. Please call 385-9878 or 384-4547.
THE BAY WINDOW

I NEED OLD WOOD DINING suites, bedroom suites, kitchen tables and chairs, dressers. Condition not important. Also any old miscellaneous articles, china, brass, copper, etc. Immediate cash settlement. Red Barn Antiques, 479-2684 anytime.

GUNS WANTED
ALL TYPES — TOP PRICES PAID
INTERNATIONAL KNIVES
574 Yates 383-2422

WANTED: REFRIGERATORS, freezers, ranges, washers, dryers, not necessarily working, but less than 15 years old. 384-0423

CASH FOR OLD OIL PAINTings, antique and estate jewellery. Brandon's, 18 Centennial Square. 385-0623.

HIGHEST PRICES PAID FOR all your household items. Universal Trading Centre, 584 Johnson St., 383-9512

CASH FOR YOUR ATTIC OR basement junk, also any old fashioned furniture, pictures, jewelery etc. 595-7918.

WANTED OLD FUR COATS, mens collerless shirts, old dresses, etc. 385-0821.

WE CLEAN YOUR ATTIC, basement, garage in exchange for unwanted articles and/or cash. 383-0243.

WOULD DEARLY LOVE TO buy 2 tickets to Roger Whittaker Show. Please call Norma 385-3113, evenings 477-2412.

WANTED: OLD ELECTRIC trains and accessories. Lionel, American Flyer, Hornby, 478-6590.

ELECTRIC MOTOR, 2 OR 3 HP, one phase. Persian or Oriental carpet, approximately 9x12, round wood table. 477-6338.

WOULD LIKE TO BUY OLD grantfather clock, pocket watches and clocks, in any condition, 595-3742.

FRENCH DOORS, ONE-PIECE toilet, pedestal sink, stained glass windows. 388-6275, pager 877, anytime.

FOR A DEN, 1938-45 TABLE model radio with wood cabinet, short wave and magic eye. 598-1435.

SELL OLD BOOKS TO THE HAUNTED BOOKSHOP
382-1427

PIANO WANTED, ANY CONDITION, also bench or stool, phone 385-6391

IF YOU ARE MOVING AND have furniture etc. for sale. Please call 595-7567 or 383-8311.

$$ WE BUY, SELL OR TRADE Goldstream Trading, 723 Goldream, 478-4332.

BEER BOTTLES AND CANS, pop bottles and cans, accepted at 426 William St. open 7 days.

OLD CAR BATTERIES, RADIAtors, copper, brass, lead, 383-1328, 526 David.

ELECTRONICS STUDENT will pay up to $5 for old TVs, any condition. More for color, 383-0243.

CASH FOR OLD CLOTHES, men's lady's. Prefer pre-1960s, natural fabrics. 383-0243.

WANTED-ORIENTAL FURnishings etc., for private home. 656-4166.

WANTED: MILITARY BADGES and medals. Colin McIntosh 479-2362. Please phone at 6 pm.

WANTED SINGLE BED IN good condition, reasonable price. 642-3820.

MENS GOALIE, HOCKEY LEG pads, console table for portable sewing maching. 479-4358.

WANTED TYPING TABLE, two single pedestal desks, single white bedroom suite. 477-5530.

WANTED: LARGE FRIDGE with left hand door, preferably avocado. 479-5216.

WANTED-GIBBART MAHOGany chest of drawers and dresser. 598-3003.

WANTED: USED DOORS AND thermopane windows, reasonable, 474-1837.

WILL BUY OLD LIGHT FIXtures or any parts or shades, 595-3742.

OLD POSTCARDS, ALSO greeting cards purchased by collector. Phone 595-8845.

WANTED; 1 COPPERTONE fridge in good condition, 592-0492.

PIANO BENCH WANTED. PREferably Konig Piano, but not necessary, 658-8346.

PAYING CASH FOR GARDEN tools. Also require French Provincial loveseat. 477-6598.

FRIDGES AND FREEZERS bought, 383-7213, All Temp.

CERAMIC KILN WANTED. 384-2160 after 6.

CHEST OF DRAWERS, REAsonably priced. 382-2969.

WANTED 58-64 LINCOLN, NO junk, 642-3298

EIGHT LIFTING SET, WITH OR without bench. 382-9567.

109 MISCELLANEOUS TO RENT

TYPEWRITERS
Student rentals, manual $12 per month, $35 for 3 months; electric, $25 per month. City Office Equipment, 386-8396.

CAMOSUN FURNITURE RENTAL
MONTH TO MONTH
833 YATES ST. 383-3655

115 SWAPS

15' CLINKER, WITH CABIN and 1973 9.6 Viking, $600 or trade for car or truck. 652-1282.

1973 FORD VAN, FULLY CAMPerized, for older pickup or car. 1216 Tattersall, 383-4984.

115 SWAPS

DELUXE MOBILE HOME, 12x63 La Marquee, fully furnished including washer, dryer and dishwasher, for down payment on house or Class A Motor Home. 388-7292 or 385-6697.

1975 8' CAVEMAN CAMPER, 3-way fridge, furnace, porta-potti, locks, sleeps 5 or 6. $2300 or swap for 15'-17' Fiberglass Boat, motor and trailer of equal value. 474-1080 After 4 pm.

18' CABIN BOAT, FLYING bridge, electric start 40 hp Johnson, sleeps 2, very seaworthy, $700 or trade for sports car. 479-1249, 479-3740.

'68 PONTIAC STATION WAGON, 6 steel belt radials, automatic, power brakes, power steering, 396-400 trans. for ATV, Trail bike, $500. 656-6496.

A CHRISTMAS PRESENT FOR your wife? Trade your power boat or ? on this deluxe 3 keyboard, thoroughly modern electric organ. 592-0066.

18' ALL WOOD FIREBALL, Dacron main and lib, 22' mast, $800 or trade for sports car. 479-1249, 479-3740.

'76 DODGE CORONET, 400 motor, 4 door, automatic, good shape, will trade for pickup or VW. 479-3909, 382-0223

1967 GMC PICKUP WITH 1 TON box, $600 or ? Dennis 658-5412 between 8 am. - 2:30 pm.

SWAP 1969 VAUXHALL, GOOD motor, 2 new tires, for Austin, 598-3198.

NEW 21' FIberglas boat, value $2700. will swap for ? 479-0770

116 COINS and STAMPS

COIN AUCTION
Tuesday 7 p.m. Can. Mint Sets prior to 1966. Complete Can. penny coll. from 1858 to 1963. Early Can. paper notes, shin plasters, Roman Empire coll. etd. LUND'S, 926 Fort St. 386-3308.

WANTED CANADIAN SILVER coins, 1966 and back. Also, U.S. silver coins, 1964 and back, paying highest prices. Also, buying 1967-68 silver coins. 478-8580.

GB MINIATURE SHEETS. Small quantity left at $14.50 each. 477-0563.

117 ANTIQUES and ARTS

WHERE DID ALL THE QUALITY GO? MAXWELL STUMP'S ANTIQUES FINE QUALITY PIECES THAT YOU HAVEN'T SEEN YET

5 highback oak chairs $229
Quality oak dining tables $149
4 highback oak chairs $149
6 oak highback chairs $169
Overstuffed oak couch, 3 arm chairs and oak coffee table $559
Excellent carved mahogany cabinet $289
Fine 10 piece oak dining suite $995
Mahogany oval center pedestal tables $149
Overstuffed oak armchairs $120
Magnificent carved oak partners desk $1200
Excellent cylinder roll oak desk $650
Wing back chairs, five 10-16 piece dining suites, bedroom suites, sideboards, oak corner cabinets, all quality goods

COME TO
MAXWELL STUMP'S
ANTIQUES Inc.
1826 GOVERNMENT ST.
382-2434

AND FIND OUT THAT YOU DON'T HAVE TO PAY HIGH PRICES FOR QUALITY GOODS

Maynards Christmas Antique AUCTION
Dec. 13, 14, 15

In our Vancouver showrooms 1233 WEST GEORGIA ST. featuring fine English and cont. silver, furniture, porcelain, china, crystal, oriental objects, paintings by Canadian artists, watches, jewellery, oriental rugs, a fine rosewood melodeon and more. Consignments may still be made to this important sale. For information phone R. Hugh Lyle, Victoria 388-7871 or Miss Norma Young, Vancouver 685-7378. 824 Fort Street, Victoria.

WILL PAY UP TO $100 FOR A Dewar's Doulton Whiskey Jug. I also collect and would be interested in other Doulton Whiskey Jugs. Phone 479-4952 if no answer try again after 5 or on weekends.

ANTIQUE RESTORATION, french polishing, refinishing, designer and maker of fine furniture. Heirloom Studio, 18 Fan Tan Alley, 388-5936. Evenings 479-3443.

SHIPMENT FROM BRITAIN just arrived of bargain priced quality antiques. Compare our prices! P & A Jones, 611 Dunedin (Bisects Gorge, Burnside & Douglas.) Open 10-8pm

PARTIALLY RESTORED 1926 Ford T Coupe with loads of spares. 1919 Fordson tractor. 1930 Federal Wrecker. Eureka Drag Saw. For infor call 336-2400, Courtenay.

117 ANTIQUES and ARTS

ANTIQUE AUCTION . . .
Including Geo. and Vict. furnishings, East Asian and Oriental carpets and rugs. Paintings, Silver, Porcelains. If you have any items you wish to include in this forthcoming Sale Contact John Boyle at Lunds Auctioneers 386-3308.

BEAUTIFUL BURGANDY FLOral overstuffed sofa and chair, in perfect original condition, $300. Wing back mohair Queen Ann chair, floral cushion, $125. Dark oak partners desk, $595. Chaise lounge with oak throughout, $295. Gorgeous dark oak heavily carved double pedistal table and 4 chairs, $495. Private owner, to view these fine antiques phone 652-4740.

SETH THOMAS SHIPS CLOCK; old unusual brass chandelier, 6 lights, and 9 figures; hand crank musical organ grinder, plays 6 tunes, sits in small 2 wheel cart, real conversation piece, 595-3742

POTTERY, HANDTHROWN porcelains, practical pieces, ovenware. Vases, miniatures, inexpensive, 2119 Bakerview, 656-4917.

MOVING, SELLING ANTIQUES meduim Oak, 8 piece dining room suite, purchased 2 months ago, $1200. Selling $1000 Firm. After 5:30. 595-2165

JUDAS ISCARIOT, 24X34" OIL on canvas by Jas. Zinger. Very powerful religious theme in one of kind art work. Has to be seen. Firm $225. 6-8pm. 383-5456.

SIX CARVED OAK CANE BACK chairs c.1870. $250 each. Early 1900 oak side board $400. All perfect condition 595-3332.

ANTIQUE SIDEBOARD APproximately 140 years old, hand carved satin walnut, excellent condition, 479-9727.

FURNITURE REPAIRED. Antiques our specialty. Phone 478-2539.

OLD WIND-UP GRAMOPHONE, in stand-up cabinet with needles and records. 595-4766.

TWO OLD FASHIONED radios, $50 each. 477-0825 between 2-8 pm.

ARCHITECT AND DESIGNERS 4 Rare black and white mural photographs, of the HIGH ARCTIC, 108"x40" mounted, cost $600 each, best offers, 382-9012.

120 GARDEN SUPPLIES

AS NEW, SUNBEAM ELECTRIC mower, new armature and brushes, new 100' cord. $80. 384-7376.

Fertilizer

SCREENED TOP SOIL WITH manure and sand, $13 per yd. Minimum delivery 6 yds. Sterilized potting soil by bag or yd. E. Nixon Ltd. Office 385-4431; Yard 478-0511; Nights 479-1937.

SAANWOOD FARMS LTD. Cow manure. 652-2026 or 652-1743. No Sunday calls please.

NO. 1 SCREEN BLACK LOAM, 7 yds $66. 4 yds $44, bags $2. Peat soil $8 yd. 595-8129.

STRAIGHT 2 YEARS OLD COW manure, 7 yds $49. 4 yds $37, bag $2. 595-0773.

Greenhouse

B.C. GREENHOUSE BUILDers. Quality aluminum-glass greenhouses and accessories. See one of our greenhouses at the Elk Lake Garden Centre. For information, brochures, write 783 Hutchinson Avenue or phone 385-2841.

NU-TEMP GREENHOUSES. Tempered glass, fiberglass. Complete or components, also storage sheds or playhouses. 479-0767, 112-743-9282.

Plowing, Rotovating and Cultivating

COOPER-RHOADES TRACTOR SERVICE
478-3143 or 477-5167
Grass or brush mowing, rotovating, loading, hauling, lot clean-up.

DON'S TRACTOR SERVICE
477-3913
We rotovate, plow, cut grass and brush; also loading and hauling.

479-6112
4 BROTHERS—ALL AREAS
FREE ESTIMATES ANYTIME
Fall rotovating and lawn preparations.

ED'S TRACTOR SERVICE, ROtovating, leveling, yards and gardens, etc. 479-2204.

Top Soil, Rocks and Fill

LARGE QUANTITY OF TOP soil, reasonable, 478-6896.

SMALL ORDERS
Sand, gravel, drain and crushed rock, 1 to 6-yard loads. 658-5406.

125 PETS and SUPPLIES

TWO EXCEPTIONALLY large cats, one grey and white, one black and white, very affectionate. Both neutered males. Two white abandoned kittens, 5 weeks old. Ornery part persian dark grey with black stripes, 4-month-old grey tabby who loves peeking in windows. Many others, all ages. Greater Victoria Animals' Crusaders, 386-9832.

ANIMAL CRUSADERS ARE looking for good homes for terrier cross puppies, ready to go December 4; Whippet-Lab cross, male, 9 months old; male Airedale terrier cross, 4 years old; one white male cat, one white female; both one year old, one tabby kitten, 10 weeks old. Donations, 479-1485.

ONE 30 GALLON AQUARIUM, like new. Wrought iron stand, stow away hood, high powered under gravel filter and pump. Asking $100. Phone 598-5547 after 5:30 Saturday and all day Sunday.

BLACK LABRADOR PUPS, from registered champion stock. Dew claws removed. Will be 7 weeks old on Christmas day. Males $150, females $100. Call 478-3123.

COME SEE US. SWEET, CUDdly, playful, guaranteed healthy. Small five housepets. Deposit will hold. Bostons, Lhasa Apsos, Japanese "Chin", Pekinese, Cobble Hill. 112-743-2701.

REGISTERED CHOCOLATE labrador puppies from X-Rayed clear parents. Show and field trial. Champion bloodlines. To view, phone 112-743-2470.

8 WEEK OLD GERMAN SHEPherd pups, will sell with or without papers at very reasonable price, to good homes only. 642-3475.

MY OWNERS WON'T CLAIM me, I need a home, young black male cat, clean, healthy, very loving, neutering expenses covered. 592-3546, 592-7377.

DOGWOOD BOARDING KENnels is now open and we will be happy to show you our new facilities. For reservations and to view, please phone 478-0073.

THE NEXT MEETING OF THE Doberman Pinscher Club will be held at 7:30 p.m. at the S.P.C.A. Hall on Tuesday, November 21st. Visitors welcome.

PLAYFUL 3 YR. SPADE SAmoyed, cute 4½ months Heinz 57. More coming that will need a good home. Greater Victoria Animals' Crusaders. 386-9832.

RED FACTOR CANARIES. Singers only. Frosted and unfrosted. Good breeding stock, from prize winning strain. Phone 658-5157.

TWO TERRIER CROSSES, ONE Cocker Spaniel, cats and kittens. 479-5868.

BLACK LAB CROSS PUPPIES. White markings, unique mother. $25. 598-6974.

AFRICAN LOVEBIRD BABIES for sale. 383-4804.

SHOW BIRDS FOR SALE. BEST offer. 474-1465.

125 PETS and SUPPLIES

SHADYBROOK KENNELS
Purebred german sheperd puppies, black and tan, registered, wormed, tattooed. Call 743-9447.

THE GREATER VICTORIA Dog Obedience Training club. Puppies taken at any time during the course. 592-7310

FOR SALE, REGISTERED black lab pups, ready around Christmas, from show and field stock. Ladysmith, 245-7435.

ADORABLE LOVING COMPANions, standard longhaired daghshund puppies. Registered, champion stock. 112-987-6523.

REGISTERED SILKY TOY terrier puppies. Nonshedding house pets. All shots and wormed. Call 112-746-7240.

ADORABLE FEMALE TOY Poodle puppies, 5 months old, one white, one silver, no papers, $125 firm. 721-3805.

BEAGLE PUPPY; MALE, 4 months, one only. Beagle puppy, female, 6 months, one only. Cobble Hill, 743-2117.

4 MONTH OLD FEMALE COLlie-St. Bernard cross puppy free to good country home. White with one black eye. 382-3566 after 5.

PUPPIES, 6 WEEKS OLD, part Cockapoo part Terrior, excellent house pets. Two Girls one Boy, $30. 388-6505.

BUYING A PUPPY? CALL VICtoria City Kennel Club "Watchdog" for advice. 385-2233.

REGISTERED DOBERMAN Pinscher puppies, champion stock, 112-246-4267

1 MALE LONG HAIRED MINIAture Dachshund, CKC registered, inoculations, phone 479-6379

REGISTERED MALTESE PUPpies, also Persian kittens for sale. Ranmar Kennels. 754-2072.

PET MOBILE, WILL TAKE your pet to parlour and veterinary appointments. 479-9149.

NEUTERED PUREBRED PERsian cat for sale. 385-2234.

POODLE PUPPIES, REG'D. Male, black, 3½ months, $100. 112-743-2493.

4 MONTH OLD MALE DOBERman $150. Ears not cropped, 384-5785.

CHRISTMAS GIFTS THAT WILL be loved for years, cockatiels. 642-4393.

WELSH PONY, 19 MONTH OLD filly, ready to be ridden soon, $150. 478-9235.

PUREBRED STANDARD MALE poodle. Wonderful companion, selected home, $175. 595-8468.

IRISH TERRIER, PUREBRED male, 3 years registered, $150. 652-4331.

CHIHUAHUAS FOR SALE, three left, $175. Act soon. 479-8840.

LARGE DOGHOUSE, WELL built, shingled roof and window, $75. 478-1128.

15 GALLON TROPICAL FISH tank, complete with all accessories, $50. 598-1485.

YORKSHIRE TERRIER, MALE, 9 weeks old, registered, had his shots. 384-9410.

SPECIAL, SAT AND SUN ONLY, $1.49 days on Rabbits, cute, various colours, 477-1967.

4 YOUNG HAMSTERS AND new cage, phone 382-8018 after 5 o'clock.

COUNTRY HOME NEEDED for male two year old English Cocker, had shots. 382-3676

WE WOULD LIKE TO PURchase a purebred Burmese kitten. Please call 474-2768.

PUREBRED ENGLISH cocker spaniel male puppy, all shots. 478-5455.

AQUARIUMS FOR SALE, 10 gallon for $17, 23 gallon, $45, with all accessories. 479-4974.

PEKINGESE PUPPIES, MALE and female, registered, tattooed, 1st shots. 479-3544.

DOBERMAN PINSCHER PUREbred warlock breeding bitch, 19 months old. 477-9369.

FREE PUPPIES, NEED GOOD homes, German Shepherd Lab X. 384-8882

ENGLISH SETTER, MALE, 3½ years, registered, excellent gun dog. 478-7290.

1½ YEAR OLD WHITE MALE cat, very affectionate, serious cat lovers only. 383-9464.

CANARIES FOR SALE. 385-9292.

3 PUREBRED SHEPHERD pups, male, $150 each, 478-7839.

TWO MALE ENGLISH SETTER puppies, registered. 479-5956.

PUREBRED DOBERMAN Pinscher Pups, $120, 479-5741.

33 GALLON AQUARIUM, NEW, with stand, $75. 477-2060.

KITTENS FREE TO GOOD home. 477-5645.

KITTENS, LOVELY COLOURS, 6 weeks, toilet trained, 477-8341.

NICE BLACK MALE CAT, needs good home. 386-9319

ADORABLE PUPS FOR SALE. Females $20, males $25. 595-6755.

PUPPIES, $10 EACH. WILL grow to medium size. 656-7032

ONE LARGE HOMEMADE bird cage, $20. 474-1846.

ONE SILVER MALE TOY POOdle, registered, $200. 652-2764.

127 CHICKS, POULTRY HATCHING EGGS SUPPLIES

40 COMET POULETS, DUE TO lay in Jan., $3.50 each. 646-2034 or 642-5965.

WHITE KING PIGEONS FOR sale. $3 per pair. 479-6489.

128 LIVESTOCK SUPPLIES AND EVENTS

MANDER
TRUCKING LTD.
SAWDUST
SHAVINGS
CEDAR HOG FUEL
385-3041
After 6, 477-5053, 479-7629

HORSEMANSHIP CLINIC, BY Merle Rimmer, Sponsered by the V.I.H.C., On how to show your horse etc. Royalite Stables, Mill Bay, 10 till 12, Lunch, 1:30-3:30, November 26th. Council members, $4 for day, Non-members, $7. Information contact Heather Rimmer, 478-1143.

LOWERY & YOUNG TRUCKING SHAVINGS
385-3041, after 6 PM 477-5053, 479-7629.

JOHN MacNUTT TRUCKING
Sawdust — Shavings — Hogfuel
LARGE OR SMALL LOADS
479-6560 479-1908

FOR SALE OR LEASE 16.1 HH half thoroughbred, versatile, good mover, sound, great personality, 384-4369 evenings. $1000 to good home only. Lease negotiable.

PASSIER FORWARD SEAT saddle. Used 6 times. Excellent investment. $500 firm. Valery 387-5487 or 388-6579

SAANON BUCK, REGISTERED papers for stud service. $20. 479-5936 or 478-6262.

HAY AND STRAW FOR SALE. 652-2026, 652-1743. No Sunday calls. Seanwood Farms Ltd.

15.2 HANDS ½ QUARTER horse gelding. 8 years old. Phone 748-8967.

SIX YEAR OLD QUARTER horse gelding, $450. 479-7355

SALE OR LEASE THOROUGHbred gelding, 16.2 hands. Experienced rider. 658-8718.

128 LIVESTOCK SUPPLIES AND EVENTS

ALL PURPOSE ENGLISH SADdle, fully equipped and assecories, $150. 479-5913

WELSH MOUNTAIN PONY, well-schooled, good for pony club, $150. 652-2766.

CORRECTIVE HORSESHOEing, can prevent splints. For information call Stanley Cosburn. 478-1646

SHOWY REGISTERED ½ ARAB mare, 15.1 hands high, gentle nature, experienced rider. 658-8003.

6 YEAR GELDING, WELLtrained, perfect for lady or 4-H'er. $300. 112-748-0469.

WESTERN TACK, INCLUDES everything, good saddle, $300. 112-748-0469.

HORSES BOARDED, EXCELlent facilities, reasonable rates. 479-7300.

FEED POTATOES FOR SALE. 6858 Pat Bay Highway. 652-1582.

FALL HORSES, SHEEP EQUIPment sale, 642-3210

HOLSTEIN STEER, 18 months, $300. 652-2528

BOX STALL AND PASTURE for rent, after 6:00 479-6893.

GOOD HAY FOR SALE, $1.75 bale, $70 a ton. 385-6444

GIRLS BLACK LEATHER riding boots, size 5-6. 595-4073.

130 HEAVY EQUIPMENT AND MACHINERY

HAVE DRAGLINES WILL TRAVEL
Crawler machines for rent. Now working in Victoria and Duncan areas. C/W clam, grapple, shovel mats and a qualified operator. 112-936-9082, anytime.

3 PHASE ELECTRIC MOTORS, various sizes to 10 horsepower, $10 a horsepower. Heavy duty electric cable (for running welders) $2.00 a foot. 642-3298

BOBCAT BUSINESS FOR SALE. Buy yourself an established business and be self employed. Complete line of machinery. Phone 112-743-9165.

9 YARD SINGLE AXLE OR short tandem gravel box, Carter, 2 sub frames, scissor type ram and pump. $450. 479-3560.

CATERPILLAR D343TA ENgine and parts. Phone 748-8175 Duncan.

NEW ENGINE HOIST, ARMstrong, 2,000 lbs., $800. 382-8670, 658-1057.

135 FARM IMPLEMENTS

MF
Massey Ferguson
FARM-INDUSTRIAL
New and used equipment
Financing available
Parts-repairs-fabrications
IRON HORSE EQUIPMENT LTD.
4650 Trans Canada Hwy.
4 miles south of Duncan
Open 6 days 8-6
748-2809

KUBOTA TRACTORS
FARM-INDUSTRIAL-GARDEN
12-30 H.P.-4 wheel drive diesel
With 3. hitch and PTO
Parts-service-implements
Financing available
IRON HORSE EQUIPMENT LTD.
4650 Trans Canada Hwy.
4 miles south of Duncan
Open 6 days 8-6
748-2809

ISLAND'S BEST STOCK OF good, used and reconditioned farm tractors, mower conditioners, harvesters, planters and other equipment. J. Grieve Motors Ltd., Saanichton, 652-1642.

FORD 4000 TRACTOR WITH front end loader, 80 Bushel grinder, mixer mill on transport, 110 manure spreader, 2 hay wagons. Heavy duty rotatiller. All in good condition. 656-5411, 656-4328 evenings.

1969 FORD 3000, FRONT END loader and blade. Good running condition. 479-6693 After 7.

148 LEASE VEHICLES

ENSIGN
WILL SHOW —YOU— HOW TO LEASE
AND SAVE!!!
Lease Returns On Sale Now!!!
78 Plymouth Horizon
78 Cadillac Sedan DeVille
77 Volare Premier SW
77 Toyota Celica ST
75 Chrysler Imperial
74 Mazda SW
PLUS MANY MORE
TOM CINO SELLS PREMIUM EX-LEASE CARS

idealease
CHRYSLER LEASING SYSTEM
Member of Chrysler Leasing Systems
Quadra At Caledonia
Dealer licence number D548B
386-2411
Open Weekdays 'Til 9:00

ADA RENT NEARLY NEW CAR
$8.95-$10.95
24 hours, no mileage charge, insurance extra. 388-6230 752 Caledonia across from Memorial Arena.

150 CARS FOR SALE

1975 TOYOTA COROLLA, MINT condition, $2050. 2732 Thompson, Oak Bay.

CUSTOM 500- FORD 1971, small V8, 66,000 miles, good condition, tested, $1300, 595-5805.

1965 BARACUDA, 273 HIGH Performance 4-speed, 34,000 miles on rebuilt motor. 592-2168.

'72 DODGE CHALLENGER, like new, 318 V8. Many extras, $2900. 384-9720

1969 FORD XL 390, GOOD tires, excellent running order. $950. 479-2701.

150 CARS FOR SALE

METRO TOYOTA
SPECIAL PURCHASE BRAND NEW Factory Fresh '78 Celica GT Liftbacks
Great Savings on Identical '79s
* 2.2 Litre engine
* Transistor ignition
* 5-speed trans. (or automatic)
* Radial tires
* AM-FM Multiplex
* Tach
* Quartz clock
* Tinted glass
* Side moulding and stripe
* Rear defroster and side defrosters
* 3-spd wiper
—ALSO— HUGE SAVINGS on
—'78 Corollas
—'78 Coronas
—'78 Cressida
—'78 Hilux P.U.
—'78 FJ40 4x4s
100% Bank Financing O.A.C.

ECONO-LOT

71	Pontiac Ventura, 6 cyl.	$1499
71	Cougar Convert.	$1799
71	Hilux (short box)	$1199
72	Hilux P.U. (mags)	$1899
72	Celica (blue)	$1899
72	Celica (yellow)	$2399
73	Celica (blue)	$2399
74	Celica (brown)	$3699
71	Suburban (new rubber)	$2299
71	Corona Wgn. A/T	$1799
70	Cougar (new brakes)	$1899
70	LTD (just tested)	$1499
70	Chev S/W, very clean	$1999
69	Datsun 510, low miles	$1499
68	Dodge with box	$1499
67	IHC Travelall	$1299
67	Ford F100, V8	$1299
66	Valiant "6"	$ 999
64	Econoline	$ 599

All Reasonable Offers Accepted
WIDE OPEN 'TIL 9 P.M. SAT. 'TIL 6
CALL NOW
386-3516
METRO TOYOTA LTD.
645 FINLAYSON
DEALER LIC. 0431A

METRO TOYOTA

1969 PONTIAC SAFARI WAGON, 63,000 miles, good condition, $1300 or offers, 385-2806.

76 CAMARO, 350 AUTO, P.S. P.B. 8 track, good condition, $5200, 592-6605.

73 MUSTANG FASTBACK, EXcellent condition, asking $3500, Phone 478-2613 after 5 pm.

1966 RAMBLER CLASSIC, MEchanically sound, no rust, asking $650. 385-1201 Be consistant.

70 DATSUN 1000, 49,200 MILES, excellent condition, $950. 592-9043 evenings.

1963 ACADIAN BEAUMONT, 2 door hardtop, 6 cylinder automatic, good condition. 656-2364

1974 TOYOTA COROLLA, AUTOmatic, 33,000 miles, new radials, $2650. 477-8181, 4432 Trembley.

70 MAVERICK, 2 DOOR, 6 cylinder, 3 speed, radials, $450. 479-7057.

1957 IMMACULATE CADILLAC. 2nd owner. $2000. 336-2400 Courtenay.

DUNE BUGGY, NEW TIRES, new brakes, new wiring, new top. 598-6066 after 5pm

1973 PINTO WAGON, 4 SPEED, radio, $1,950 or nearest offer. 474-1866, 386-8396

1974 FORD PINTO WAGON, 4 speed, radio, $2,000 or best offer. Phone 658-8859, 386-8396

1974 FORD PINTO WAGON, 4 speed, radio, $2,000 or best offer. Phone 478-8474, 386-8396

MUST SELL, 1974 GREMLIN, great transportation, excellent condition. $1650. 479-1162 after 2:30pm

1974 FORD MUSTANG 2+2, 4 cylinder automatic, must sell, $3,000 or best offer. 385-2516.

1972 MG MIDGET, HARD AND soft top, summer and winter radials, 385-3421.

'75 PINTO, ONLY 24,000 MILES, has gas tank modification, excellent condition. $2700. 658-5914.

150 CARS FOR SALE

ENSIGN CHRYSLER PLYMOUTH
ENSIGN
CHRYSLER PLYMOUTH
HAVE A FANTASTIC SELECTION OF CARS AND TRUCKS CHECKED BY CAR CLINIC DIAGNOSTIC CENTRE
GOV'T TESTED PLUS 2-YEAR WRITTEN WARRANTY
ON SALE NOW TO MAKE ROOM FOR THE '79s

78	Aspen Custom
78	Dodge Diplomat
78	Datsun Deluxe PU
78	Datsun B210
78	Datsun 510
78	Chrysler Cordoba
78	Mustang Cobra T-Bar
77	Dodge D100 PU
77	Volare Premiere S.W.
77	Pontiac Gran Prix
77	Chev Custom Deluxe 4x4 Pick-up
77	Honda S-W
76	Firebird Formula 400
76	Dodge Dart
76	Mercury Cougar
76	Pontiac Gran Prix
76	Pontiac LeMans
76	Chrysler Cordoba
76	Mercury Bobcat S.W.
76	Mercury Comet
75	Ford Gran Torino
75	Plymouth Fury S.W.
75	Pontiac Astre
75	Plymouth Valiant
75	Dart Sport 360
75	A.M.C. Gremlin
75	Buick Apollo
74	Chev Camaro
74	Chrysler Newport
74	Ford Gran Torino
73	Mercury Capri
73	Ford Cortina
73	Chevrolet Vega
73	Dart Swinger
73	Dodge D-200 SE PU
73	Monte Carlo
72	Mazda 1800
72	Ford F100 P.U.
71	Mercury Marquis
70	Ford E250 Van
69	Plymouth Sport Suburban S.W.

Plus Many More
ENSIGN
Chrysler-Plymouth Ltd.
DOWNTOWN
YATES AT COOK
Dealer licence number D495A
386-2411
Open Weekdays Till 9:00

'74 BOBCAT, AUTOMATIC, LOW mileage, good condition. $2,195. 478-9610.

'70 COROLLA, EXCELLENT mechanical shape. Offers to $1250. 385-3574 After 5 pm.

$4500. 78 HONDA HATCHBACK, radio, 6,000 km, phone after 6 pm, 479-9280.

'72 CATALINA. MUST BE SOLD. First reasonable offer takes. 385-4975.

1964 FORD FALCON CONVERTible, new 289. Best offers. 382-6851.

SACRIFICE 1972 TOYOTA MKII, automatic, good condition. Make an offer. 686-2269

74 ASTRE STATIONWAGON, excellent condition. $1750. 642-3344

1974 VEGA STATIONWAGON panel, automatic, clean $1295 or offer. 592-0967

1974 FIAT X19, GOOD CONDItion, 30,000 miles, price $3200. 477-0090.

65 PONTIAC 283 AUTOMATIC, power steering, winterized, tested. $275. 478-0168, 386-1541.

1970 DATSUN 1200, $750 FIRM, needs work, good shape. 474-1887.

1964 LINCOLN, EXCELLENT condition, good runner, radio, $1,200 firm. 382-4127.

1971 CHEVROLET, V-8, 92,000. Excellent condition, $950. Offers, 479-5319 evenings.

'77 SUBARU, 5-SPEED, 34,000 kilometers, AM/FM radio, cassette, $4100. 478-3370.

1973 ASTRE GT, QUARTZ HAlogen lights, sport exhaust, sharp car, $1295. 592-7464.

'76 GREMLIN X, 12,000 MILES, V6, automatic, power steering. Asking $3595. 474-2845.

1972 LESABRE CUSTOM, FULL power, 23,000 original miles, $3500 or best offer, 384-2048.

IMMACULATE '72 DUSTER, P.S., P.B., vinyl top, V8 auto. 477-4752.

69 TOYOTA COROLLA, RUNS well, radio, economical transportation, $495, 652-3230.

1973 PINTO RUNABOUT, AUTOmatic, radio, etc. $1200 or best offer. 592-7283.

1969 DODGE DART SWINGER 340 automatic, power steering. $1,950. 479-9687

150 CARS FOR SALE

THREE POINT MOTORS

78 AUDI 5000
Only 7,400 km. Royal Blue. $12,975
78 DATSUN B210
Automatic, 4-door, radio. $4,495
78 MAZDA GLC
5-door sedan, 13,000 km. $4,395
77 DATSUN 280 Z
Air conditioned, 5-speed, only 12,800 miles. $8,995
77 DATSUN 200 SX
Sports Coupe. $4,995
77 DATSUN
DELUXE CAB PICKUP
Popular 5-speed unit. $4,795
77 DATSUN 710
Automatic, 2-door, radio. $4,495
77 DATSUN B210
Only 10,500 miles, 4-door, 4-speed, radio. $3,995
76 DATSUN 710
2-door, 4-speed, many extras! $3,695
75 DATSUN 710
4-door, 4-speed. $3,895
74 DODGE
Monaco Brougham hardtop, very well equipped, only 37,500 miles. $3,495
73 TOYOTA
Corona 4-door, 4-speed. $2,495
73 PINTO
Station wagon, automatic. $1,995
71 TOYOTA
Pickup truck. $1,195
68 VOLKSWAGEN
In nice condition. $1,495
Government at Hillside
385-6737

SUBURBAN MOTORS
Thinking Economy?

78 FIESTA, 4 cyl., 4 spd. $3995
78 BOBCAT, 2 dr. 4 cyl., A.T., radio $3995
77 MAZDA H/B, 4 cyl., 4 spd. $2895
76 DATSUN F10, 4 cyl., 4 spd. $2995
75 PINTO, V6, A/T, radio $2695
74 VW 412 wgn. 4 cyl., 4-speed $2595
74 FIAT 128, 2 dr., 4 spd., radio $1595
73 FIAT 128, 2 dr., 4 spd. $1295
72 DATSUN 1200 F/B, 4 spd., radio $1695
68 SUNBEAM, 4 dr., 4 cyl., A/T, radio $ 895

MANY FULL SIZE AND COMPACTS TO CHOOSE FROM.
—TRADES WELCOME!
—ON THE SPOT FINANCING
Douglas and Saanich Rd.
386-6131
DL00863A

1969 MUSTANG 351, EXCEPtionally good condition inside and out. $2500. 477-1374

1967 ACADIAN CANSO SPORT deluxe. Immaculate! $2600 firm. 479-7381

'76 VOLKSWAGEN RABBIT, 2 door, 26,000 miles, asking $4200. 388-6172.

'65 LINCOLN, SUICIDE DOORS, full power, looks and runs great. First $750 takes. 479-0692.

72 DODGE POLARA SPECIAL, needs body work, offers over $800. 66 Chev Impala, $200. 479-9225.

1974 TOYOTA CORONA, STANDard transmission, priced to sell $2350 598-8394

STOCK 57 CHEV. MINT CONDITION. 50,000 original miles, 658

C-6

150 CARS FOR SALE

VICTORIA DODGE CHRYSLER
ON YATES

Vic Sage Special

77 MONACO Tudor hardtop, colour Bronze with white vinyl roof, 21370 Kilometers, 360 C10 V8, power steering, power brakes, radio. Was $4795. Now $3800. For more information call Vic at 384-8174.

LeRoy Williams Special

Immaculate 74 TOYOTA CORONA 4 door. Bronze. 4 cylinder automatic, Cloth and vinyl seats, radio, rear window defogger, radial tires, tested till May 79. This beautiful vehicle only has 30,068 original miles $3695. For more information call LeRoy at 384-8174.

George Clarke Special

77 PLYMOUTH ARROW, automatic, 17,000 miles. Silver in colour, one owner. Excellent. $4695. For more information call George at 384-8174.

Bob Coope Special

78 HONDA ACCORD, 5 speed, AMFM radio, cloth and vinyl reclining bucket seats, radial tires, tested till May 79. Only 6,000 miles. $5,995. For more information call Bob at 384-8174.

Rick Fowler Special

77 DODGE ¾ ton pickup. Priced to sell at only $6795. 360 V8, power steering, power disc brakes, custom canopy, with step-up rear bumper, automatic transmission, radio, deluxe interior, full instrumentation. This beautiful unit has only 21,500 miles. Trade-ins welcome. For more information or an appointment please call Rick at 384-8174.

Denis Farrington Special

75 FORD GRANADA 2 door coupe, power steering, power brakes, AMFM stereo radio, V8, air conditioning. Red on red. A true Victoria owned and driven car. 34,000 miles. A value buy at $4995. Your trade most welcome. For more information and appointment please call Denis at 384-8174.

VICTORIA
Dodge-Chrysler
384-8174
Hours: Mon.-Fri. 9-9
Sat. 9-6
DL No. D00867A

EMPRESS
PONTIAC BUICK GMC

YOU CAN NOT Buy A Better Car Than An EMPRESS CROWN SEAL USED CAR with a 30-day 100 PER CENT MECHANICAL WARRANTY!

Look for the CROWN Sticker on the Windshield
77 Century wgn. Air $6995
78 Camaro RS $7995
76 Cougar XR7, Air $6295
76 Pacer MX, Air $4495

OPEN
Mon-Thurs. 9-9
Fri.-Sat. 9-6
2867 Douglas at Topaz
382-7121 D.L. D01227A

WORRIED ABOUT HAVING your car stolen? Install a Guard-a-car lock system. Regular $30.15, special $22.63. One only, 5 piece set fender flare and scope, fiberglass, 70-78 Chev panel, regular $169.95, special $120. In stock now, heavy duty car ramps, regular $45.90, special, $32.95. Your complete auto parts and accessory store. Andy's Auto Disco Ltd., 2412 Bevan Ave., Sidney. 656-7281

1978 LOW MILEAGE VEHICLES
Chev Novas, 4 dr., $4500
Olds Cutlass Salons, $5100
Monte Carlos $5800
Honda standards $3800
Tilden Rent A Car
386-1213, 383-4342
DL01003D

150 CARS FOR SALE



73 GMC CREW CAB. 8 automatic, power steering, power brakes, radio etc. Red in colour. $4750

73 GMC SUBURBAN. 8 automatic, power steering, power brakes, radio etc. Red and white in colour. $4250

78 MONTE CARLO, V8 automatic, power steering, power brakes, radio. Finished in metallic green with green fabric trim. $6750

75 DART, 2-door hardtop, 6-cylinder automatic, power steering. Finished in green with matching interior. Low mileage car. $3750

76 TRANS AM, 8 automatic, power steering, brakes and radio. Finished in silver with white bucket seat interior. $6850

OPEN
MON.-FRI.
8:30 a.m.-9 p.m.
SAT. 9-6

Millstream Chevrolet Ltd.
1730 Island Highway
474-1211
Dealer Lic. D01384A

De Pape

CORDOBA

76 Coupe, auto, ps, pb, stereo tape, power windows, 6 way power seat, tilt wheel, cruise control, power door locks, air conditioning. New Pirelli radials. Beautiful velour interior. Local one owner - immaculate.

CORVETTE

'78 auto., p.s., p.b., power windows, leather interior, stereo tape, local one owner — 4,000 miles. Gorgeous colour.

CANADIAN

1978 Toyota 2 dr. Canadian, 4 spd. radio, undercoating, striping, wheel trim rings, a most beautiful little car with only 1200 miles. Balance of factory warranty. Sporty car — a genuine bargain!

CORVETTE

76 L-82 auto, power windows, p.s., p.b., tilt wheel, leather interior, air condition, stereo, 20,000 miles, beautiful condition.

76 BMW 530
76 MUSTANG COBRA
74 JAVELIN AMX
74 CHEV MONTE CARLO
74 COURIER pickup
73 MUSTANG MACH I
63 TRIUMPH SPITFIRE
74 TORINO 2 dr. H.T.
75 BUICK SKYHAWK
72 TORINO WAGON
78 HONDA Sspd.
77 PLYMOUTH WAGON, air
73 PLYMOUTH WAGON, nice

Open 8:30-5:30 Closed Sat.
DePAPE MOTORS LTD.
Indoors at 779 Pandora
384-8035 D-00264A

REG. MIDGLEY
AMC Jeep FIAT

WE'VE GOT SHARP CARS!
'76 TR6
'77 CORVETTE
'77 FIAT X 1/9
'78 FIREBIRD
'78 FIAT SPIDER
'78 EL CAMINO
'78 TRANS AM
..... AND WE'VE GOT SMALL CARS!
'78 HONDA CIVIC
'76 RENAULT R5L
'74 DASHER
'76 DASHER
..... AND WE'VE GOT CAMPER UNITS!
'73 FORD VAN CONVERSION
'77 DODGE VAN CONVERSION
'77 GMC-BENDIX 20' MOHOM
..... AND A FEW SHARP TRUCKS!
'78 FORD SHORT BOX
'77 DODGE 4X4
'76 DODGE CLUB CAB

REG. MIDGLEY
AMC Jeep FIAT
736 Cloverdale, 385-8756
DL 00276A

64 FORD FALCON 2 DOOR hardtop, Hp 289, first 4 speed shifter, A-1 shape and running order, $1,700. Phone 384-7585.

1974 TOYOTA CORONA, 4-DOOR sedan, automatic, snow tires, low mileage, lovely condition. Asking $3195. 592-3641.

'74 PLYMOUTH SATELLITE, power steering, power brakes, air conditioning, excellent condition. $2795. 595-7216.

1978 PLYMOUTH VOLARE STATIONwagon, power steering, power brakes, 3,000 km, genuine reason for sale. $6,295. 598-3203.

MUST SELL 77 FORMULA Firebird, 19,000 miles, warranty available. $6300. 479-0639 evenings.

150 CARS FOR SALE

D
O
U
G
L
A
VOLKSWAGEN
AUDI

Your Largest Volkswagen Audi Dealer On The Island!

We need your TRADE!! Highest Allowances Ever!

78 DEMOS! Limited Selection

PREMIUM USED

78 CONCORD wagon. Automatic, P.S., P.B., tilt wheel, radio, white. $5995
77 GRAND LE MANS, 2 door hardtop. Automatic, P.S., P.B., radio. $6895
77 ACCORD, 5 speed. $5495
77 CAMARO, 6, automatic, P.S., P.B. $5995
76 ASPEN SE, sedan. Automatic, P.S., P.B., velour interior. $4995
76 COROLLA Coupe. 4 speed, radio. $3395
76 CAPRI H/B. 4 speed, radio. $4995
75 AUDI FOX, Woodside Station wagon. 4 speed. $5495
74 COROLLA wagon. 4 speed, radio. $2995
74 DATSUN, 710 wagon. 4 speed, radio. $2695
73 VW, 7 passenger bus. 4 speed. $4495

RABBIT DIESELS!
Immediate Delivery

100% Financing on Approved Credit!
Scotia Plan!

Douglas Volkswagen Ltd.
3329 Douglas Street
388-5466
Dealer Licence 00341A

1974 CHEVELLE STATION Wagon, V8, automatic, power steering. Tested for one year. $1695. 1970 Challenger 2 door hardtop. $1695. Super Motors Ltd. 2538 Government, 385-0031, DL-00094A. After hours, 382-1559.

'68 CHEV STATIONWAGON, 327 V8, rack, good condition, clean interior, tested til February '79. Receipts for repairs, good heater and radio, everything in working order. $800 or best offer. 382-7445, 656-3191.

69 FIREBIRD

350 3 spd., auto, ps, p.b., Only $2995 PAINTER MOTORS LTD., 1513 Quadra at Pandora. 385-0122. D-6346A

CAMARO

1974 Z28 350 auto, new paint. $4895 PAINTER MOTORS LTD., 1513 Quadra at Pandora. 385-0122. D-0346A

77 Firebird

V-6, auto, p.s., p.b. Steal this one for $5195. PAINTER MOTORS LTD., 153 Quadra at Pandora. 385-0122. D-0346A

78 MINI

4 spd., AM/FM radio, 10,000 KM. $3,495. Trades welcome. PAINTER MOTORS LTD., 2936 Douglas St., 385-0122. D-0346B.

1978 CAMARO

New, V8 automatic, console, bite with blue interior. $7,295. B. Madsen Motors, 2601 Sooke Rd., 478-5011. D00A569A.

EXECUTIVE DEMO 1977 PONtiac Parisienne Brougham, almost every conceivable option. Replacement value over $11,000 only 22,000 miles. Best offer over $8,000, after 5:30 385-9320.

1972 FIAT STATION WAGON, clean, mechanically sound, excellent gas mileage, tune-up and oil change recently done, very good condition, $1500 or best offer, call between 4-6, 598-6089

1977 MERCURY MONARCH. 18,600 miles. Power steering, power brakes, 6 cylinder 250. 4 speed, landau roof, opera windows, radials, immaculate. Must be seen. $5500. 656-1800 after 6.

THE CAR FOR YOU! 1977 Honda Stationwagon, cassette and radio, $4900. 652-4751

RELIABLE 1966 PLYMOUTH wagon, loaded. Asking $975. 477-3467.

1974 JAVELIN, SMART TAN, power equipped. 6 cyl. 258. 658-5835.

BLUE 1969 CHEV IMPALA, tested, looks, runs good, offers 384-5655.

'69 ENVOY, AUTOMATIC, 4 door, 42,000 miles, very clean, 477-9929.

'71 TOYOTA COROLLA, GOOD condition, many extras, new radials. 592-3833.

150 CARS FOR SALE

CREDIT
Good or Bad
WHO CARES
WE FINANCE
NO CO-SIGNERS
Let us help re-establish your credit. Separated, divorced, old age pensioner, single, male or female. You qualify. Buy and pay at same location.
Instant "NO-RED-TAPE" CREDIT
Palm Motors
3342 Oak St.
Walk In, Drive Out
between Douglas and Blanshard off Cloverdale
NOW OPEN
MONDAY-FRIDAY 9-9

CLEARANCE

76 NOVA AT	$3546.
75 MONTE CARLO	$5322
75 ELITE, SR	$5748
74 PINTO	$2321.
73 TOYOTA PU	$2488.
72 CORTINA	$1234.
72 MERC SW	$1987.
71 MUSTANG	$2492.
71 CAPRI	$1743.
71 SATELLITE	$ 992
70 DODGE AT	$ 475
69 MERC	$1403.
66 RAMBLER AT	$ 641.
66 PONTIAC 2 dr.	$ 678.
64 RAMBLER SW	$ 521.

Palm Motors
3342 Oak St.
Mon.-Fri. 9-9, Sat. 9-5
Between Douglas and Blanshard Off Cloverdale
D00641A 386-8385

PLIMLEY
BRITISH LEYLAND
1010 Yates
382-9121

BRAND NEW MINIS ONLY $3625

76 Marina 2 dr. A/T $2595
75 DODGE Dart at $2995
74 VEGA hatchback $1495
74 MAVERICK, 4 dr., auto., 12,000 miles, One Owner $3595
72 MAZDA PU $1295
71 FIAT 850 Sports $1495
Many more to choose from.
Dealer Licenced 592

YATES AUTO

1977 TRANS AM
6.6 model with auto trans., p.s., p.b., p.w., tilt, tape, rally wheels. 14,900 miles.

1976 COUGAR XR7
One owner, as new. All the luxury options incl. air cond. and cruise. 32,300 miles.

1978 CORDOBA
A magnificent automobile with every luxury option except sun roof. Arctic white with complimentary red cloth interior. As new.

YATES AUTO SALES
950 Yates D-0161A 388-7722

PAINTER
MOTORS LTD.
385-1155
2936 Douglas

74 FIREBIRD Formula, 4 spd. P.S., P.B., radials, AM/FM tape.
74 T-BIRD, loaded
74 TRANS AM, sharp
74 COMET 6 cyl., 25,000 miles
73 MALIBU 350, P.S., P.B.
72 CHEVELLE SW, 350, P.S., P.B.
"PRICED TO SELL"
76 DATSUN F10 5 sp. $2995
74 ASTRE, auto, low mi. $1895
74 DATSUN 710 4 sp. $1895
After hours: 385-0122 D-0346B

BMW RENAULT
capital city auto

1976 B.M.W. 2002. Mint green, 12,500 miles $7750.
1975 V.W. Rabbit 4 door, red, 32,000 miles $2995.
1974 RENAULT R12 stationwagon, 34,000 miles $2450.
1971 MERCEDES 220 D, Beige, 76,000 miles $4895.
Capital City Auto, 1750 Gov't St.
386-7508 D00162A

Sidney Car Mart
Shop in Sidney and SAVE.
IN STOCK NOW
78 Caprice 4 dr., 78 Cordoba, 77 Caprice 2 dr, 76 Malibu 2 dr, 76 Volare 4 dr, 76 Acadian, 76 Dart 2 dr, 75 Datsun B210, 75 Monarch 2 dr, 75 Cougar 2 dr, 75 Monarch 4 dr. air, 75 Toyota wgn, 74 Malibu 4 dr, 73 Nova, 73 Cutlass, 72 Torino, 70 Monaco wagon, 68 Ford 4 door, 58 Edsel.
TRUCKS
78 Chev Silverado ¾, 78 Ramcharger, 77 Ford XLT½, 77 Chev ½, 77 Ford ½, 76 Datsun LB, 73 Toyota, 73 Ford ½, 72 Mazda.
9757 5th St. D01159A. 656-2432

1976 CORDOBA
16,000 miles, loaded, one owner, $5995. 477-0553 evenings.

1974 CHRYSLER NEWPORT Custom, 4 door, power steering, power brakes, vinyl top, 38,000 miles, $3,200. 388-5518.

1977 TRANS AM, 15,000 MILES, 6.6 litre, automatic, 17 options, undercoated. Asking $7200. 642-4650 after 5.

150 CARS FOR SALE

Brian Holley MOTORS LTD.
SUBARU
VOLVO

79 VOLVO
Most Models Now Available
242 DL
fully equipped
$7503

VOLVO TRADES

78 SCIROCCO, sport options $6995
77 HONDA Civic, super clean $3595
77 TRANS AM, 6.6 litre, 4 spd, goes! $7895
77 ALFA ROMEO Spyder, 2000 cc, better than new! $9985
77 T-BIRD, 6000 1 owner miles. $6295
76 ASTRE GT, 4 spd, low low miles. $2895
76 ASPEN SE, loaded with options $4995
75 VOLVO 245 wagon, auto, choice of 2 $5995
74 DART SE, low mileage, and immaculate $3695
74 VOLVO 142, Rare U.S. Spec., power steering, fuel injected, 31,000 miles!! $4995

VOLVO SELECTION
74 164E
73 144 auto, sedan
73 145 wagon, auto.
72 145E wagon, auto.
72 144 sedan, 4 spd.
71 164 auto.

Trades Welcome
Top prices paid for Premium Used Cars

BRIAN HOLLEY
Motors Ltd.
3319 DOUGLAS
Between Woodwards and Woolco
DL 00903A 384-1161

COLLECTORS, 1952 DESOTO 4 door sedan, all original, 78,000 miles, custom radio, Hemi-head V8, easily restored, $1600 or offers, 383-2034, 384-0662.

1974 MUSTANG II, 3 DOOR Fastback, V8 4 speed, radio, low mileage. $2785. 384-1721, 592-3121. Sports and Classic Cars, 640 Hillside. D00244A.

1976 HONDA HATCHBACK, 4 speed, radio. Excellent condition. $2785. 384-1721, 592-3121. Sports and Classic Cars, 640 Hillside. D00244A.

1978 DATSUN B210, 4 DOOR automatic, radio. As new. S.C. warranty, $4195. 384-1721, 592-3121. Sports and Classic Cars, 640 Hillside. D00244A.

MUST SELL
1978 Honda Civic Hatchback, 7,000 kilometres, 2 months old, like new. Excellent price, shop anywhere. $4,300. Phone 748-2751.

1970 VOLKSWAGEN BEETLE, gas heater, 8 track, tape deck and radio, snow tires, rear view defogger, excellent condition, $950. 385-8611.

67 MUSTANG FASTBACK, 390 High Performance and all the rest of the goodies. Super shape, no trifiers. $3495 will accept trade. 384-8466.

1973 OLDSMOBILE CUTLAS, four door, automatic, steering and brakes, tilt wheel, 47,000 miles, new tires and mags, $3295. will take trade. 479-0770

'72 MUSTANG AUTOMATIC, excellent condition, power steering, power brakes, 351 Cleveland engine, new paint, asking $2750. 598-2283.

MUST SELL, '69 DODGE CORnet wagon, 318 motor, automatic, power steering, power brakes, good condition, $1100. 385-1109 after 5.

1974 CHRYSLER NEWPORT, 2 door hardtop, air conditioning, AM FM 8 track, blue metallic with vinyl top. Excellent condition. Offers. 478-9727

68 PLYMOUTH SPORTS SATELlite, good running order, 5 nearly new tires, Gov't station tested, new muffler, asking $1200 or best offer, 656-6267.

1970 OLDSMOBILE DELTA 88, 4 door hardtop, power steering, power brakes, power windows. Radio, tested. Very good condition, $950. 479-1477.

RARE '68 AMX 390, 4-SPEED, power steering, power brakes, mags, headers, cam, new paint, many high performance parts. $2500 or best offer. 478-6102.

VINTAGE CAR FOR SALE — 1948 6-cylinder 4-door Chrysler in running condition. Asking $2,000. Call Nanaimo 758-9311 after 6 p.m. or weekends.

1975 MERCURY MONTEGO MX, 4 door, vinyl roof, power steering, power brakes, radials, tape deck, lighting package, $3,000, 1171 Colville, 384-9172

LADIES
'69 Volkswagen convertible, new paint, trans. Immaculate, 382-2784 479-8939.

1974 VEGA WAGON
Standard 4-speed in good condition. Asking $1600. 652-2978.

MUST SELL
1976 Dodge Coronet, V-8, power steering, power brakes, new trans and tires, beautiful condition, tested, $3600 or closest offer. 479-4553 or 384-4017.

150 CARS FOR SALE

McCALLUM
DATSUN
VOLVO

'78 VOLVO SELL-OUT!
—2 DOORS!
—4 DOORS!
—WAGONS!
You can still BUY A VOLVO 242, 2 DR. Sedan including:
—4 wheel, disc brakes
—Bucket seats
—4 spd. trans
—Radial tires
—Tinted glass
—AM Radio
—Electric rear defroster
—Dealer, prep. and freight
FOR ONLY $6875
Save Now!
WHILE STOCKS LAST!
78 VOLVO SELL-OUT!
McCallum Motors
DOWNTOWN
1101 Yates at Cook
382-6122 Dlr. Lic. 0085A

TOYOTA

CLEAR OUT 28—'78 Toyotas Demos & New Cars with Discounts To $250 To $906

78 TOYOTA

COROLLA 2-dr. auto., radio, body side mouldings, 1700 KM $4595

77 CELICA GT

Coupe, 5 spd., AM/FM radio, 12,000 mi. $6195

77 CADILLAC

SEDAN DEVILLE, air conditioning, power windows, power seats, tilt telescopic plus many more luxury items. 12 mos., 12,000 mi. power-train warranty. Only 16,500 mi. $14,500

76 CADILLAC

Seville, 4 dr., factory air conditioning, cruise, power windows, power seats, 41,000 miles. $12,900

75 TOYOTA

COROLLA 4-dr. S.W., 4 spd., 43,000 mi. $3895

74 DATSUN

B210 2 dr., 4 spd, 29,000 mi. $2895

73 TOYOTA

MARK II S.W., 6 cyl auto $2995

72 COROLLA

2 dr. cpe, auto. 45,000 mi. $2595

72 COROLLA

4 dr. auto. 43,000 mi. $2595

66 DATSUN

PU, 4 spd. 48,000 mi. $995

64 ACADIAN

2-dr. auto. Very clean $1095

All our cars are priced tagged

SAUNDERS AND HITCHMAN LTD.
2040 Cadboro Bay Road at Fort and Foul Bay
Dealer Licence D01751A

592-2471

TOYOTA

'73 MALIBU, 4 DOOR, V8, power steering, power brakes, snow tires. Offers? 479-8455

56 DODGE FOR COLLECTORS, very clean, 6 cylinder, low miles, tested, $795. 477-0591.

150 CARS FOR SALE

Wille Motors
We're Expanding
WATCH US GROW
X-Lease Cars
YOUR CHOICE
HORIZONS
ARROWS
ASPENS
VOLARES
CORDOBAS
DODGE DIPLOMAT
DODGE 15 PASS. VAN
And a Wide Variety of Others To Choose From Such As

77 CORDOBA V8, PS, PB, radio	$5895
76 OLDS CUTLASS	$4995
76 DODGE DART	$3695
76 PLYMOUTH SW	$4295
75 FORD H.T.	$3295
74 GMC 4x4	$5295
73 VOLVO 145 SW	$3495
67 FIREBIRD	$1895

Best Buy & Selection in Van Conversions and Motorhomes
78 SECURITY 22' M-Home $20,975
NEW SECURITY CAMPERS 8 FT. TO 10 FT. NOW IN STOCK!
STOP IN TODAY SEE PAUL SMITH and ART BOYER
3240 Douglas at Cloverdale
382-2313
OPEN 9 'TIL 6 P.M.
DLR-00840A

METRO HONDA

Vancouver Island's Leading Honda Dealer

HAPPY NEW YEAR
COUNTDOWN '78
32 TO GO!
Next To The ARENA
388-6921
2152 Blanshard
D-1627A

METRO HONDA

ONLY 7,000 miles
1977 BUICK LESABRE Custom Sport coupe "Fully power equipped including air conditioning and cruise control." This silver beauty has rich blue velour interior and features a 60-40 seat, and is a one owner show room condition car. "Fantastic Savings" and "Another exclusive with CHARLIE PETERSON" at Empress Pontiac Buick G.M.C. Ltd. Hurry and phone for first appointment! 382-7121 or Res. 592-0458. DL.01227A.

LUXURY PLUS!
1978 BUICK LIMITED ESTATE WAGON. Fully power equipped including air conditioning. "The price is right" so save lots of money on this one with CHARLIE PETERSON at Empress Pontiac Buick G.M.C. Ltd. 382-7121 or Res. 592-0458. DL.01227A.

HARD TO GET MODEL
1969 DODGE CORONET, 2 door hardtop, with bucket seats and console, automatic shift. "Another exclusive with "CHARLIE PETERSON", at Empress Pontiac Buick GMC Ltd., 382-7121 or res., 592-0458. DL.01227A.

78 CORDOBA

Like new fully equipped including air conditioning in Chrysters dazzling white with white landau roof and complimentary red interior.
YATES AUTO SALES
950 Yates D-0161A 388-7722

'75 EL CAMINO

P.s., p.b., swivel buckets, tilt steering, canopy, vinyl roof. This car has only 35,000 miles and Must Be Seen! $4995. PAINTER MOTORS LTD., 1513 Quadra at Pandora. 385-0122. D-0346A.

49 PREFECT, 21,000 ORIGINAL miles on car with late model aluminum V-8 conversion, juice brakes, completely stock looking, for parts or whole, sacrifice for $600 or offers. 477-3316.

69 CHEVELLE WAGON, 307 automatic. Recently tested. New tires, brakes, mechanically A-1, dependable. Asking $850. 382-7530.

MUST SELL
74 Datsun 710. Good shape. Newly re-built engine. Mag wheels, fine stereo, $2200 or best offer. Call Mike at 386-2651

1975 TOYOTA CORONA DEluxe station wagon, 4-speed, 27,000 miles. One owner. Excellent condition. Asking price $3895. 592-9270.

1974 DODGE DART SWINGER, 2-door, 6 automatic, power steering, power brakes, 6 radials, 35,000 miles, excellent condition, $2950. 383-4298.

67 FAIRLANE 500 XL, TESTED, winterized, headers, new paint, power steering, power brakes, clean, asking $1500 or best offer 385-5172

REDUCED
51 Meteor club coupe, completely rebuilt, everything new, or redone, showroom condition, $6,000, 478-2326

1973 BUICK FOUR DOOR hardtop, 350 engine, other options include, air, rear new radials, and Esso test. 35,000 miles, sacrifice $2950 598-4936

1964 DODGE, 4 DOOR, V8 AUTOmatic, trailer hitch, 70,000 original miles, clean inside and out. $495 or offer. Must be seen. 477-6717, 477-1337

CLASSIC
1957 4 door Chevy, 210 series, excellent condition, original V8 283 engine rebuild. Standard transmission. $2400. 382-1524.

'67 PARISIENNE, 4 DOOR hardtop, vinyl roof, power brakes, power steering, new front brakes, new rear tires, well kept, $750. 479-1434.

150 CARS FOR SALE

Speedway MOTORS LTD
VOLKSWAGEN
PORSCHE
AUDI

77 CHEV

Concours V8 automatic, power steering, power brakes, radio, Ralley wheels, gold exterior with matching velour interior. 12,500 KM.

76 FORD

Gran Torino Wagon V8 automatic, power steering, power brakes, radio, green with matching vinyl interior. 24,000 miles.

74 BUICK

Apollo 4 dr. Sedan V8 automatic, power steering, power brakes, radio. Reduced to clear.

78 Ford Fiesta
78 Mustang II
77 Toyota 4x4
77 Cordoba (Loaded)
77 Pinto Wagon
77 Rabbit Diesel
77 Scirocco
76 Scirocco
76 Rabbit 2 door
75 Audi 100LS
75 Rabbit 2 door
75 Duster 2 door

TEST DRIVE
RABBIT
AUDI FOX
AUDI 5000
SCIROCCO
PORSCHE

DOWNTOWN at SPEEDWAY
VOLKSWAGEN
PORSCHE AUDI
971 YATES STREET AT VANCOUVER
Dealer Licence No. D-00486
385-2415

GARDEN CITY AUTO SALES LTD.

78 T-BIRD V-8 A/T
78 CAPRICE 4 dr. V-8
78 MONTE CARLO
78 COUGAR XR7 V-8 A/T
76 MONARCH 4-dr. sedan, V-8, A/T, P.S., P.B., radials, air, vinyl interior.
75 DATSUN B210 H.B., auto, low miles.
74 TOYOTA Corolla 1600 wgn., radio, radials.
73 CHEV Impala 2-dr. H.T., V-8, A/T, P.S., P.B., radio.
73 PINTO S.W., auto.
72 Austin Mini, 3100 mi, 4 spd., radio, tested. $1250
69 CHRYSLER Newport, 2-dr. H.T., P.S., V-8 auto, air.
68 BEAUMONT 2-dr. H.T. V-8, A/T, P.S., P.B., radio.

Trades Welcome
No Reasonable Offer Refused
100% Financing O.A.C.
Open
9:00 A.M.-8:00 P.M.
2978 DOUGLAS ST.
382-9111
D-01319A

PARTIALLY RESTORED 1926 Ford T Coupe with loads of spares. 1919 Fordson tractor. 1930 Federal Wrecker. Eureka Drag Saw. For infor call 336-2400, Courtenay.

'76 PONTIAC LEMANS, 2 DOOR, very low mileage, all power options, including air conditioning and cruise control. Cost $8000 will except any reasonable offer. Phone 598-4850

1977 FIREBIRD FORMULA 350 4 barrel, 16,000 miles, power steering, power brakes, racing trim, tinted glass, 8 track, automatic, fully winterized, $5900. Scott at 382-4666.

1973 CHALLENGER, 2 DOOR hardtop, low mileage, good condition. Single owner, 318 cu. in., new summer and winter tires. Stereo tape deck, 4 speakers, $3000 or best. 598-4750

1967 MUSTANG, GOOD CONDITION, 3 speed standard, 6 cylinder, 2 owners, mechanically sound. Tested. Michelin radials and snows. Must sell. Best offer, or trade for newer Van. 382-9309.

1970 METEOR LEMOYNE TWO door hard top, automatic, power steering, brakes and windows, new exhaust and brakes, good condition, only 50,000 miles. First $1098. 384-8215.

1964 PONTIAC, 1966 PONTIAC Grand Prix, both in running condition, $300 each or $500 for the 2. 385-7125.

TRANSFERRED MUST SELL, immaculate 73 Ford LTD Country Squire 9 passenger, radials, roof rack, 478-5491.

65 RAMBLER AMBASSADOR, 6 cylinder, automatic, radio, good tires, 4 door, runs good, $495. 382-8670.

MUST SELL '72 CHRYSLER Newport, 4-door sedan, air conditioning, immaculate shape, $1900. 386-7826 between 5-7 pm.

1972 DODGE CHARGER, 440 Magnum, 4 speed trans, posi, 384-8295.

1973 TOYOTA CORONA AUTOmatic, 4 doors, low mileage, reasonable price, 477-1018.

1969 COUGAR XR7, 351 AUTOmatic, vinyl roof, p.s., p.b. runs great. $1995, or best offer. 595-8169, Dave.

65 VOLKSWAGEN STATION wagon, $475 479-9887

67 CUDA
Too many extras to list, $1200 firm, 479-9887 after 5.

1974 SUPER BEETLE, 51,000 miles, excellent condition, 383-1878.

73 TOYOTA CELICA, 4 SPEED, good running order. $2600 or near offer. 385-5946 after 6

'69 AUSTIN AMERICA, 4-DOOR, 4-speed, radio, 50,000 miles. 383-0179 evenings.

SACRIFICE-'69 CHRYSLER Newport hardtop, all power, tested, $695. 477-9216.

'74 MAZDA 808, VERY GOOD condition, 49,000 miles. Asking $2195. 383-9567.

150 CARS FOR SALE

STOP MOTORS LTD.
2524 Douglas
383-3635 383-8931

Special Of The Week
1973 FORD ¾ $3495

78 FAIRMONT S/W	$6495
76 TOYOTA	$2895
75 MALIBU S/W	$5295
75 GRANADA	$3695
74 DATSUN 710	$2495
70 LEMANS SPORT	$2895
65 MALIBU S/W	$ 695
64 CLASSIC S/W	$ 595

Make Us An Offer On Our Remaining RV's

78 FUNCRAFT NEW
78 FORD S/CAB c/w 11' Vanguard CAMPER
78 CAMPER 8 ft.
Bank Financing O.A.C.
LEASE ALL MAKES
Mon.-Fri. 9-7, Sat. 9-6
D-0284A

MUST SELL IMMEDIATELY, 1974 Bobcat station wagon, automatic, excellent condition, $2350, 595-2095.

1967 WHITE COUGAR, 289, 4 barrel, nearly new tires, $1200 or nearest offer. 479-5509 between 5-7pm

1975 RABBIT, 4 DOOR DELUXE, automatic, low mileage, like new condition. 388-6275 pager 806 or 642-3152.

'77 TRANS AM, 6.6 LITRE, 8 track, low mileage, excellent condition. $7,295. 652-2390 or 658-1121 Steve.

1970 MAZDA STATIONWAGON, standard, 4 cylinder in running order with winter tires. $500. 478-9704 after 5pm

1970 PLYMOUTH 318, AUTOmatic, power steering, power brakes, very good condition, $1150. 385-4117 or 384-3979.

'72 FIAT 128, REBUILT MOTOR, new exhaust system, brakes, alternator. Tested. $1200 firm. 478-6119.

$600
'59 VW has '73 1600 Dual Port engine, plus '69 Trans axle. Tested, 382-3756 After 6.

ECONOMY SPECIAL, 69 FORD Cortina, automatic, good tires, runs well, some rust, $500 or best offer. 595-5569.

1974 OLDSMOBILE CUTLASS S. 43,000 miles. Just tested. In excellent condition. Forced to sell. $2950. 385-8667

PLYMOUTH FURY I, 1969, power steering, automatic, road tested, any reasonable offer accepted. 384-8230 after 5 pm.

1973 OLDS CUTLAS SUPREME, 2 door, hard top, power windows, tilt steering, vinyl top, very clean $3250 592-0967

DRIVE TO SIDNEY AND SAVE. One owner, lady driven, 1977 Plymouth Colt, 2 door automatic with radio. 10,000 miles. 656-6763

1953 FORD, 4 DOOR SEDAN, all reconditioned, new motor, very good condition, tested. $800. 385-7925.

1976 GRAND PRIX, WHITE ON white, power steering, power brakes, 36,000 miles, good condition. 388-6506.

REDUCED FOR IMMEDIATE sale '76 Nova 4 door, 6 cylinder, automatic, power steering, radio, metallic brown, excellent condition, $3950. 386-7961.

'73 PINTO SQUIRE WAGON, new tires, shocks, muffler system, motor been done, $1600. 388-5235

ACRIFICE '69 TORONADO, ideal for restoration. Motor, interior good, body shape rough, $800. 598-3197.

66 CHEVY II, MECHANICALLY sound, new clutch, shocks, exhaust. Body needs work, $350, 384-1385.

68 PLYMOUTH 4 DOOR SEDAN, tested, good mechanical and body condition, $200, 383-5545 9:30-4:30 weekdays.

1972 CHEV KINGSWOOD STAtionwagon, good shape, new air shocks and equalizer hitch. 479-2912.

65 VALIANT, RELIABLE AND economical, V/8 automatic, 4-door, 2 mounted snow tires, $625, 478-3860.

SELLING FOR PERSONAL reasons, brand new 1978 Datsun 280-Z, mint condition. 6,000 miles only. 595-3706, preferably evenings.

1970 MERC COLONY PARK station wagon, loaded including air, beautiful condition, must sell, reasonable offer. 658-8283.

76 CAMARO LT P.S. P.B. P. windows, automatic, 8 track, mags and new tires, $5400, 386-2837.

LEAVING COUNTRY, MUST sell 66 Cortina Station Wagon, 50,000 miles. Running very well. $750 or offers. 383-5526.

1965 BAJA CUSTOM VOLKSWAgen, rebuilt 1600, new paint, excellent condition, $2000 or nearest offer, Phone 388-4048.

1963 PONTIAC, 4 DOOR, AUTOmatic, 6 cylinder, good condition, low mileage. $250. Phone after 6 pm. 478-9284.

'66 BEAUMONT SPORT DEluxe, buckets, console, paint and mags. $1900 or best offer. 652-5564.

1977 CHEV CAPRICE CLASSIC, $5800. 1977 Chev Malibu Classic, $5200. Owner selling one of these premium cars. 595-1556.

'65 CHRYSLER, 383, P.S., P.B., tilt wheel, 2-door hardtop, excellent condition, tested, $1200 work done in last year, $700. 474-1413.

1971 FORD GALAXY 2 DOOR hardtop, 57,000 miles, v-8 auto, power steering, power brakes. First $900 takes. 595-7561.

'69 FORD LTD COUNTRY Squire station wagon, excellent condition, $1350 or offers. 478-3892.

ALL CARS AND TRUCKS AT Super Motors must be sold. Open for any reasonable offers. 2538 Government St. 385-0031. After hours 382-1559

$2300
69 Mustang fastback, 351 Cobra-jet, $800 with tires and mags, 386-8008.

76 CHRYSLER NEWPORT CUSTom, mechanically perfect. Immaculate condition. $6000 or best offer. 384-2052.

67 CHEVY II NOVA, 4 DOOR, automatic, comes with 2 snow tires on rims. $700 phone after 6 pm, 479-2944.

1976 MALIBU CLASSIC, 2 DOOR coupe, 305 V8 automatic, p.s., p.b., excellent condition, offers. 382-8038

74 260Z, GOOD CONDITION, new brakes, shocks, snows. $4100. 746-5460

ONE '68 PONTIAC, IN RUNning condition $300. 382-2817.

1976 HONDA, TESTED UNTIL Sept. 79, offers. 652-5854.

MUST SELL, '70 TOYOTA, phone after 4, 478-1443.

64 FORD FALCON, $400
478-3566

'67 COMET CALIENTE, 2-DOOR hardtop, 289 automatic. 658-5354.

1970 VOLKSWAGEN, IMMACulate condition. 478-6977.

'69 AUSTIN 1100 STATION wagon, offers. 477-8557.

'67 FORD STATION WAGON, $150. 414 Quebec St.

72 CHEV NOVA SS
384-3373.

C-7

150 CARS FOR SALE

1964 PONTIAC CUSTOM SPORT, good condition, $250. Phone 656-3400.

1973 CAPRI, EXCELLENT CONDITION, Pirelli's, new exhaust, new brakes. $2250. 592-4554.

66 METEOR WAGON, V-8, PS, extra wheels, trailer hitch, good transportation, $695. 477-2251.

1974 VEGA, WHITE WITH RED interior, automatic. $1450. UVIC student must sell. 477-6254, 4-7.

'77 MERC. MARQUIS, 9 PASSENGER wagon, lots of extras. Evenings 477-0848

71 VEGA STATION WAGON, not running, with 2 engines, 1 new, $350. 595-7868.

'64 RAMBLER AND UTILITIY trailer. Ford car parts. 642-3439, 642-5096

1969 CHARGER, METALLIC silver, rebuilt 383, new tires, $2300, 385-7586.

76 CADILLAC FLEETWOOD Brougham, 12,000 miles, as new, Victoria car. 721-3680.

MOVING, MUST SELL 1977 Camaro LT, 3979 Shelbourne. 382-9776, 477-7739.

MUST SELL, 1970 SIMCA, GOOD condition, needs small motor work, 383-4232.

1925 CHEVROLET TOURING, four door, excellent condition, running. Victoria Press box 556.

1968 MUSTANG FASTBACK, 390 GT, new paint, new wheels, asking $3200. 384-7973.

MOVING MUST SELL, 1969 Envoy, mechanics special, $200. 385-9278, 6-9 pm, Monday-Friday.

1963 RAMBLER CLASSIC, IN running order, first $100 takes, 479-6350.

'65 RAMBLER MECHANICALly sound, body good, $400 or best offer. 652-9929 or 386-7490.

77 HONDA CIVIC HATCHBACK, immaculate condition. Closes offer to $4,000. 386-7368.

1975 DATSUN B210, EXCELlent condition, mileage-53,000. $2000 for quick sale. 382-1010.

69 ROADRUNNER, EXCELlent condition, must sell. 598-7841.

1977 HONDA CIVIC HATCHback, snow tires. $3500. 652-4273.

1977 MONARCH GHIA, EXCELlent condition. 592-9603 anytime.

'69 CHEVY WAGON, TESTED, best offer. 382-7530

'69 TOYOTA 1200, 43 MPG, MUST sell, $550, 382-4527.

MECHANICS SPECIAL, 59 VW, 61 trans, $150 O.B.O. 383-0677.

'69 T-BIRD. BEST OFFER 598-7508.

66 CHEVELLE 2 DOOR,EXCELlent shape $1500 best offer, 477-9341.

1956 BUICK, RARE, SUPER model, $1200. 656-2465

1976 COUGAR XR7. BEST offer, 386-0730, 385-4521.

1958 BUICK SPECIAL, MAKE an offer. Inquiries 479-5290.

'66 DODGE CORONET, GOOD running condition, $200. 383-3165

1973 PINTO WAGON, $1100 OR offers. 477-6715

1969 GTO, $1,500 OR TRADE ON smaller car. 478-9608.

68 CAMARO 6 CYCLINDER 3 speed, lady driven $1950 656-6897

1969 FAIRLANE WAGON, clean condition, $600, 384-5911.

1975 FIAT 131, 4 DOOR, LOW mileage, $3850. 384-5058

71 CORTINA GT, GOOD CONDITION. $795. 658-5505.

1972 TOYOTA CROWN, $1,100. 384-2285.

'72 VW 411, GOOD SHAPE, $2000 or offers. 382-4402

69 TOYOTA SPRINTER, MUST sell, $1295 or best offer, 382-3016

151 SPORT, IMPORT CARS

INDY 500

Pace car. Brand new 1978 Corvette, every conceivable option included. GARDEN CITY AUTO SALES LTD., 2978 Douglas, 382-9111, D-01319A.

260 Z

1974 DATSUN 4 spd., am/fm radio. Super sharp! $4995. PAINTER MOTORS LTD., 1513 Quadra at Pandora, 385-0122. D-0346A

1975 BMW

530i

Excellent condition, low mileage, four speed transmission. $10,850 388-6677 or 658-5941

ROTARY

1976 Mazda RX4, 17,500 miles, 5 speed, am/fm stereo cassette, Cibies, radials and more. Balance of 75,000 miles warranty, $5000, "Bill" at 388-4270 or 388-5051.

PACE CAR

Never licensed, 4 spd. With all the options. What more can be said. New. YATES AUTO SALES, 950 Yates St., 388-7722. D-0161A.

SNOB APPEAL

1954 Jaguar MK VII, Classic lines, automatic trans., real walnut and leather, excellent condition. 592-9190

$11,000, 76 CORVETTE, 4 SP, 350 L-82, 33,000 miles, Air cond, am/fm, leather int., Detached roof, dual mirrors, P-windows and much more! Phone after 6 pm, 479-9280.

1978 VW CONVERTIBLE, LAST of this scarce model. Classic black with white top and interior, mileage 1500, 5 months old, balance of warranty, $6000. 477-1034.

72 TR6 NEW ENGINE, CLUTCH, Pirelli radials and top, body and interior immaculate, metallic maroon, am/fm stereo, $3495 OBO. 479-0781.

1975 MERCEDES BENZ, 240 diesel, 42,000 miles, fully equipped, first class condition, $12,500. 383-4138 days or 658-5128 evenings.

'74 TR6 BOUGHT FEBRUARY '75. Good interior, hard top, soft top, good tires. Snow tires, mechanically sound. Asking $5200. Ask for Nick 388-6626, 598-3153

76 CELICA FASTBACK, STANdard, silver gray, excellent condition, 18,000 miles. $5,300 or best offer. 658-8239 mornings and evenings.

MUST SELL: '74 FIAT 124 Sport, low mileage, excellent little car for city and highway, great gas mileage. $2500 Firm. 598-2560

HONDA ACCORD

5 speed, 1979 price same extras, $7600. Distinctively, beautiful, Accord only $5190. 383-1868.

1978 HONDA ACCORD, 5 speed, all extras, plus consol and sun roof. Warranty still in effect. offers. 595-7396

'75 CORVETTE, 16,000 MILES, blue with black leather interior, all options. $9500, no trades. 386-3739.

1978 HONDA ACCORD, IMmaculate condition throughout, many extras, 13,000 km, $6800, call after 5, 721-3328.

1958 THUNDERBIRD, EXTENsively restored, needs final touches. $2,000 offers or trades considered. 595-3501.

LOST LICENCE, MUST SELL, 1976 Triumph TR6, convertible, new radials, 19,000 miles, offers 595-5930 or 595-0780

'67 2000 TC ROVER, RUNNING, new exhaust and rearend, plus '65 2000 SC, needs clutch? Both for $900. 479-0660.

1973 VOLVO 142, VERY CLEAN, excellent motor, radials, radio, 56,000 miles, $3250 or offers. 384-7342.

1973 CORVETTE, T TOP, 454, power steering, power brakes, power windows, automatic, $7600 595-8813

151 SPORT, IMPORT CARS

68 TRIUMPH GT6

Very good condition, new paint, rebuilt transmission, new differential. Must be seen. Offers. 479-0047 between 6-8pm.

1956 MGA-68 MGB MOTOR AND trans-not running, in storage for 3 years, $1,300. Appt. only. 592-4655. Jim, 4-8 pm.

66 CORVETTE COUPE, 327-365 horse, 4 speed, many options, $8,000. 479-9844.

1977 PORSCHE 924, $12,500, EXcellent condition, many options. 112-726-7182.

1977 CORVETTE, FULLY loaded, $12,000. 478-6763, 478-9973.

1967 DODGE RT 440 MAGNUM automatic. Beautiful original condition. 384-3498.

71 BMW 2002, LOOKS NEW, runs well, pirelli radials, asking $2,600. 592-7086.

'73 DATSUN 240Z, GOOD CONdition, $3695 or best offer. 384-0850

1950 FIAT TOPOLINO, COLLECtors item, restorable, offers, 642-5080.

67 MG MIDGET 2 TOPS, WIRE wheels, roll bar. $850 or trade. 382-1764.

'76 280Z. 25,000 MILES. LOADed. Getting married, must sell. 479-2105.

1972 JAGUAR XKE. 754-6078, Nanaimo.

'72 240-Z, EXCEPTIONAL SPEciman, $5000. 658-8965.

1974 FIAT 128 SPORT L, GOOD shape, 477-0918.

76 CAPRI GHIA, 3800 MILES, V-6 automatic, offers. 477-5225.

1976 BMW 5301. 388-6208 DAYS, 598-3171 evenings.

1966 MGB
382-9691

1977 MINI, 3,500 MILES, am/fm, radials, $2,900. 478-3280.

154 TRUCKS, BUSES AND VANS

BLACK BEAUTY!

1974 FORD RANGER ½ ton pickup with canopy and trailer. Special option and hitch. Has automatic trans, power steering, and brakes. Real sporty with pipes and in immaculate condition. Hurry as this is "Another exclusive with CHARLIE PETERSON" at Empress Pontiac G.M.C. Ltd. 382-7121 or res. 592-0458 DL01227A.

VAN

1974 Dodge in excellent condition, camperized with stove, cabinets, captain chairs etc. A great hunting unit. Fantastic value for $3495. Bank financing O.A.C.

YATES AUTO SALES
950 Yates D-0161A 388-7722

OPPORTUNITY

78 SUBARU BRAT

Ex-demonstrator, one only, 16,000 km, balance of factory warranty, many options. Call Paul Croy, BRIAN HOLLEY MOTORS
384-1161 DL00903A

ALMOST NEW

1976 Chev ¾-ton camper special, 350 V8 automatic, power steering, power brakes, radio, tilt wheel, sliding window, auxiliary battery, auxiliary gas tank, overloads, transmission cooler. 5500 miles. Showroom condition. $6250. 479-3890.

'68 VW WINDOW VAN, 77,000 miles, good potential, needs some work. $1350 or best offer. 598-5498, after 5 pm.

FOUR WHEEL DRIVE

Deluxe model 1965 Jeep Wagoneer, all options, excellent condition, $2100 offers considered. 478-9479

TWO 66 DODGE PICK-UPS, ONE ½ ton, One ¾ ton, extra body for ½ ton, $1200 the works, 66 Chev 3 ton, no deck, $500, 479-9225.

1971 FORD V8 HALF TON truck, 79,000 miles, mechanically sound, new tires, canopy, $2295. 478-7698

71 WESTPHALIA CAMP MOBile, 25,000 miles on new engine, very nice shape. $3,300. 592-1367 after 6.

1973 GMC STEPSIDE ½ TON, 350, 4 speed, custom canopy, saddle tanks. 383-4819.

77 CHEV ½ TON STEPSIDE pickup, 350 V8, deluxe cab, 19,000 miles. 388-6228 or 384-0076.

75 CHEV SCOTTSDALE PICKup, 350 V8, power steering, power brakes, $3000. 595-4487

1968 INTERNATIONAL Travelall panel ¾ ton, excellent condition. $900. After 6, 479-9105.

1967 MERCURY 1 TON, 3 YARD gravel box and hydraulic hoist. Good condition. Phone 478-1000.

1977 FORD F150 4X4, IMMACUlate, low mileage, $6,700. 721-5001.

1973 GMC ½ TON PICKUP, canopy, automatic, power steering, $1900. 656-3647

'74 MAXI-VAN, P.S, P.B, V8 automatic, camperized, extras. Bargain at $3400. 592-3358.

1975 DATSUN SPORTS, LOW mileage, good condition, camperized suspension, 384-6035

LATE 1976 DATSUN PICKUP immaculate, snow tires on spare wheels, must be seen, ph 478-3604.

1972 DODGE WINDOW VAN, 6 standard, fair condition, $1200. 384-6935.

AS NEW 1977 VW WINDOW VAN. Custom interior, low mileage, 592-7095.

1971 FARGO WINDOW VAN, new paint, 6 cylinder, automatic. Good condition.$2200. 479-7404

1977 GMC ½ TON, SHORT wheel base pick-up, 34,000 miles. Asking $5900. 385-9183.after 6pm.

1971 SCOUT 4X4, EXCELLENT condition, $2,900 or best offer, phone 478-6964 after 4:30.

65 ECONOLINE VAN, CUSTOmized interior, mags, stereo, $1,600. 382-2636, Dan.

CLEARANCE SALE ON ALL trucks in stock, 2435 Trans Canada Highway.

MUST SELL 69 FORD VAN, good condition, camper top. $1900 or best offer. 384-9534

1970 VW WESTFALIA CAMPER. Rebuilt motor, new paint, good rubber, phone 658-1078.

VERY CLEAN

'54 Ford Pickup, best offer. Must be seen. 384-9938.

1975 DATSUN LONGBOX PICKup, 47,000 highway miles, $3,300. 595-7179.

1977 TOYOTA PICKUP, LONG box, automatic, radio, 23,000 miles, $4195. 479-0770

1976 FORD CREW CAB, 4 wheel drive, $6500. 642-3597 after 5.

1966 MERCURY ½ TON WITH canopy, good condition. Offers. 595-4975.

1969 CHEV 3/4 TON PICK-UP, 307 V8, reliable, economical, $1700. 658-5568

73 FORD ¾ TON WITH ONE ton axles. New paint, tires, battery etc. A1 condition. 656-2829

67 CHEVY VAN, $1100
479-9687

'67 FORD ½ TON, V/8, 3-SPEED, $1200. 479-9768 after 6.

1969 DODGE VAN, GOOD RUNning condition, $1500. 598-8389

'64 CHEV ½ TON PICKUP, good shape, $800. 479-1553.

68 GMC PANEL TRUCK, GOOD condition, $1500, 474-2505 after 6.

'66 CHEV ½ TON, GOOD RUNning order, 384-2192.

1977 CJ5, $6500
478-2810,6-7 pm.

1970 DATSUN PICKUP, 39,000 miles, clean truck, $1450 592-0967

1960 CHEVY 3/4 TON PICK-UP, $750. 656-4539 Call before 3 pm.

70 FORD ½-TON, V-8 AUTOmatic, $1,200. 656-1929.

154 TRUCKS, BUSES AND VANS

"Tough Truck"

1970 Ford ½ ton pickup, rebuilt 428, C-6 trans, 456 gears, mags plus tires, air shocks. PAINTER MOTORS LTD., 2936 Douglas St., 385-0122. D-0346B.

TOYOTA PICKUP

1972 Toyota Hilux pickup with canopy, runs well, economical and dependable. No rust, new mags and tires, tested, 54,000 miles, best offer. 382-1665.

INTERNATIONAL BUS, power steering, power brakes, rigged for touring band, w/w carpet, stereo, many extras. Fully insulated, ideal camper. No reasonable offer refused. 592-6002 or 479-4462.

1976 DODGE MAXI-VAN, LOW mileage, 440 V8, power steering, power brakes, air, cruise control, am-fm 8 track. Complete custom interior, 4 captain chairs, bay windows, radial TAs, and much more. 478-3196

1971 VW WESTPHALIA CAMPer van, about 200 miles on new rebuilt motor with 6 months guarantee, has fridge, sink, stove, brown tone carpet, drapes and upholstery, sleeps 4-6. $3900. 479-6089

1973 GMC VANDURA VAN, 6 cylinder, 250 cu.in. 52,000 miles, AM FM cassette, sun roof, partially camperized, carpetting throughout, $2500. call Heather on Salt Spring, 112-537-2932 days, after 5, 112-653-4402.

1972 3 TON GMC, 26' VAN WITH power tailgate, excellent condition $6,000 or best offer. 1975 ¾ ton GMC Sierra, power steering, power brakes, 4 speed. Low mileage, excellent condition. $4,000 or best offer. 652-5861.

74 JEEP CJ5

V-8, mags and tires. $3795. PAINTER MOTORS LTD., 1513 Quadra at Pandora. 385-0122. D-0346A

1966 JEEP WAGONEER, 4-wheel drive, 327 V-8, P.S., P.B., 3 speed standard transmission, hi and low range, Excellent condition, $2000. 245-8364 after 5. (Ladysmith).

1974 24' ATCO VAN TYPE freight trailer complete with fully equipped 1977 Dodge 1 ton tractor. A 1st class outfit ready to go to work. $8750 or near offer. 382-2148 or 478-3023.

SAVE $1200! WHY BUY NEW? '78 Dodge Van, 4 months old. Warranty. Mint. Power steering, power brakes, automatic, 225 slant 6, radio and Convenience Package. $5800 firm. 592-3095.

MUST SELL, 1965 GMC 3/4 TON, 411 posi track rear end, 283 rebuilt motor, radio, 15" tires, reverse rims, 8' longbox with canopy, $1200. seat belts and tested till April 79. 385-8611.

LIKE NEW, 1974 E200 VAN, 6 cylinder, standard, sliding door, new power brakes, new 2 tone paint, full wheel covers. Tires like new, semi insulated, must be seen, 382-2824.

MUST SELL

'67 Kenworth C.O. Rebit. 290 Cumm. 15 speed. 44,000 lbs. axles. Sleeper, L.W.B. Very good condition. Offers? Parksville, 248-3424.

'77 FORD ¾ TON F250, 29,000 miles, heavy duty 6 cylinder with 4-speed transmission, power steering and power brakes, asking $4695. #62-2300 Beacon Ave., Sidney.

1975 GMC SIERRA CLASSIC, ¾ ton, 4X4, black paint, balloon tires, 400 cu in, headers, air, p.s. p.b, auto, roll bar, deluxe canopy, 2 spares, 2 extra tires, loaded with options. $7000, 478-6483.

1976 CHEV ¾ TON LWB panel, V-8 auto., PS, PB, radio, low miles. GARDEN CITY AUTO SALES LTD., 2978 Douglas, 382-9111. D-01319A.

1977 ¾ TON GMC PICKUP, large canopy included. Approximately 20,000 miles. Good condition. 656-2736, $5,500 or best offer.

1977 FORD F250 RANGER 4X4 automatic transmission, power steering, power brakes, silver, Sliding rear window. 20,000 miles. $7,650 or best offer. 592-1890.

EXCEPTIONALLY CLEAN 1973 Mazda pickup, new tires, radio, inspected, many extras, immaculate condition throughout, asking $2,595. Phone 477-8548.

1975 CHEVY VAN, 350 V8, power steering, power brakes, automatic, only 19,000 miles. Many extras. Asking $5500. 383-5839

1974 FORD 250, 4X4, CREW CAB, hydraulic ladder and tidy tank, low miles, $4500; 1973 Chev Tandem gravel truck, 427 motor, top shape. $11,000. 652-4951, anytime.

77 FORD F250 4X4, 400 CU. IN., automatic, locking hubs, box liner, factory canopy, white spokes and 1200 tires. 478-5066, 478-3348.

1947 WILLIS JEEP, NEW BODY, 11-15 tires, roll bar, bucket seats, vinyl top, V6, headers, $3300, trade for 4X4 Dodge short ½ ton. 745-3378.

1976 ¾ TON CHEV. CAMPER special, excellent condition. 10½' Galaxie camper, Toilet, shower, many extras will sell separately. 477-1688.

1969 FORD WINDOW VAN, automatic transmission service, top end work, valve grind just done, 81,000 original miles, $1750. 595-7919.

'71 FARGO POWER WAGON, 4x4, good condition throughout, low mileage, many extras, with or without canopy. $2800. 652-3302.

MECHANICS SPECIAL, DIVCO milk truck, 440 Olds and 4-speed hydro 90 to be installed. Good body and tires. 383-0471.

73 DATSUN PICKUP, CUSTOM V6 motor. Dual wheels. Excellent for camper use, $2200, or best offer. 388-6228 or 384-0076.

1952 MERCURY PICK-UP, 327 Chev engine. Chev running gear, very good running condition. 595-4982.

MUST SELL, 1976 FORD ¾ TON 4x4, 360 V8, power steering, power brakes, 34,000 miles, $5800 firm. 388-6115.

1976 CHEVY LONG-BOX VAN, 17,000 miles, 250 standard, great economy, stereo, sky vent, floor, seats and table. $4,500. 382-1536 (after re-advertisement).

1978 ½-TON CHEVY VAN, 8,000 km, white spoke rims, striping, $6,975. phone after 5 pm. 478-6449.

1968 GMC LONGWHEEL BASE van, many new parts. 6 cylinder standard, no rust, $1200. 595-3581.

'76 FORD F250, 4X4 RANGER XLT, 32,000 miles, extras include: white spokes, stereo and custom canopy. Phone 658-5458.

MUST SELL 1976 DODGE VAN, radials, stereo, power steering, clean. Asking $4900. 386-0902, 386-0588.

67 GMC VAN, NEW PAINT, METallic blue, high back bucket seats, Econo 6 cylinder auto. $1550 or offers. 386-8148

MUST SELL, FIRT REASONable offer takes 1967 GMC van. Spent over $1500 last eight months. Phone 595-0263 anytime.

1975 F150 FORD PICKUP, 360, power steering, power brakes, automatic transmission, headers, $3995, 474-2839.

1976 DODGE SUPER VAN, power steering, power brakes, cruise control, low mileage, 385-3072.

'64 GM STEP VAN, PARTLY camperized, $650. 478-5970.

1966 1 TON WALK IN VAN, tested, offers, 592-1736.

1973 GMC 3/4 TON GOOD CONdition, 642-5331.

'74 FORD VAN, 302 AUTOmatic, mags, $3000. 385-3772.

IMMACULATE 1967 MERCURY ¾ ton camper special. 658-8223.

1970 FORD ¾ TON 4X4, GOOD condition, 383-6531.

1966 MERCURY ½-TON, SHORT box, step side. Offers. 386-2362.

69 GMC 1 TON STANDARD 6 ON dual wheels. Phone 383-1328.

154 TRUCKS, BUSES AND VANS

12X7X7 INSULATED STAINless steel box, fibreglass lined, running lights, roll up back door, with or without refrigeration. 478-7698, 478-2544.

158 TIRES

WINTERIZING SPECIAL

Let us check starter, alternator, solenoid, voltage regulator, battery, hoses, belts, coolant, and pressure test cooling system and radiator cap—on most domestic and imported cars and light trucks.
All for:

$6.88
D&D Tire
1620 BLANSHARD
382-7283

WINTER TIRES, TWO F78-14 belted, $25 each. Two 700-15 Uni-Royal truck on Ford rims, $50 each. All in excellent condition. 478-9649.

4 LIGHT TRUCK SNOW TIRES plus spare wheel, fit Mazda pickup, size 6-14; 1 GoodYear Tracker 4 ply Jeep, size 9-15, offers. 477-9616.

ONE PAIR 15" MICHELIN RAdials, steel belted, studded snow tires on Volvo rims. Low mileage. 478-5389.

2 SNOW TIRES, 8.55 X 15" mounted on wheels with 5" pitch circle and 5 hole, $120 or offer. 598-1993.8 am - 8pm.

1 PAIR OF GR-78-14 GOODYear winter radials in excellent condition, $110. 477-5904 or 385-7932.

PAIR OF GOODYEAR RADIAL Steelbelted snow tires. JR78x15. Mounted on Chrysler wheels. Used two months. $150. 479-4493

SNOW TIRES, ONE PAIR Michelin radials 175-13 studded. $75. One pair C78X15 Blas ply studded. $40, 592-7201.

PAIR OF MICHELIN SNOW tires, 165x15 on Volkswagen rims, $60. Also tire chains 550x15-590x15, 598-6316.

LIKE NEW TWO NYLON CORD 4 ply winter tread tires, mounted on Dodge 700X13" rims. $70. 477-4620.

TWO ATLAS WEATHERGUARD S, studded snow tires, 70-13 4 ply, 477-1464.

ANTIQUE LOVERS Five-450/475/500-20 Goodyear Tires, $100, 478-7932 after 6.

TWO G78X14, STUDDED, BELTed snow tires, almost new, $80, 652-4944

GR78X15 SNOW TIRES, LESS than 500 miles, $100 firm. 474-2697 after 5pm

TWO STUDDED SNOW TIRES on 14" Valiant rims, $80. 479-8030.

EXCELLENT RADIAL SNOW tires, G78x14, $125. Also wheels to fit Chrysler Ford. 383-5032.

PAIR OF ATLAS SNOWS, white wall, radial, belted, GR78-15, near new. 384-7797.

TWO 13" SNOW TIRES ON DATsun-Toyota rims. New condition, $45. 478-9428.

3 STUDDED SNOW TIRES, E78-14, excellent, $15 each, Two Ford Mustang rims, 656-5637.

TWO B.F. GOODRICH RADIAL tires, FR 78-15, 1500 miles. 479-3889

WANTED; SNOW TIRES, 800 X 16.5, or 875 X 16.5, reasonable. 383-8640.

PAIR MOUNTED 6.85.15 STUDded snow tires, used 3 months 1977 $80 598-2888

TWO 14" RADIAL SNOW TIRES, 1 pair chains, 1 ski rack for Toyota, all new. 383-0803

78X13 PINTO SNOW TIRES, studs and rims, $75 inclusive. 383-5888.

PAIR 700-15 TRUCK SNOWS, $40. 8 hole Ford, 16 and 17 rim, $20. 595-1141.

WANTED: 4 REAR RIMS FOR 65 GMC one ton van. Dual axle type, split 16", 385-4608, 385-8956

TWO VOLKSWAGEN SNOW tires, mounted, 15", $50. Excellent condition. 652-4740.

PAIR HR78-15 WHITE WALL winter radials. Driven 2000 miles. $75. 598-5875.

TWO 14"X10" GOODYEARS ON mags. 478-9470.

FOUR 16.5X12 FIRESTONE summers, $275 firm. 479-5633.

2 WINTER RE-TREADS, 600 X 13, barely used, $20. 477-0918.

TWO SNOW TIRES, 600X12 OFF Viva, as new. $20 each. 652-4840

SET KEYSTONE MAGS, $60. 598-6033 or 598-7671

4 SNOW TIRES FOR PICK-UP, 700 X 15, 2 rims, 384-5280.

160 PARTS, ACCESSORIES

HABITAT'S EQUIPMENT CENTRE
994 GOLDSTREAM AVE.
478-0811 D01978A

REBUILT ENGINES SALE

Example: 1968 - 170 C.I.D. Dodge, $515
18 Months or 18,000 miles warranty.
Call Toni for your estimate.
EASY FINANCING

DO IT YOURSELF IGNITION SALE

Example: 4 plugs, points, condensor, most imports, $11.16. Ask for Ted.

Anti Freeze $4.95.

SPRINGS

Specializing in overloads for pickups (including imports), Booster and helper springs (leaf and coil) for cars.
Prompt Repairs-Free Estimates

PHONE 384-0213
LOGAN'S RV SERVICE CENTRE
650 Burnside East near Douglas

49 PREFECT, 21,000 ORIGINAL miles on car with late model aluminum V-8 conversion, juice brakes, completely stock looking, for parts or whole, sacrifice for $600 or offers. 477-3316.

VICTORIA 4-WHEEL DRIVE FREE WHEELING HUBS for any make of 4-wheel drive. D-13531. 597 Hillside at Rock Bay 386-6511

TWO ALMOST NEW FULL mounted snow tires - 5C78-14, $80. Pair 78-13 new chains. Call 386-6488 or 385-5139 between 6 pm. and 8 pm.

WRECKING ACADIAN (CHEVY II) Sedan also 1965 Olds excellent 425 Engine and rebuilt hydromatic trans, good body parts on both 656-4745

1969 DODGE CORONET STAtion wagon for parts, slant 6 engine with ignition, excellent condition, no transmission. Asking $250. 383-6105 after 5:30.

FOR SALE, 4 15" KEYSTONE chrome reverse mag wheels with tires. $270. Excellent condition. 595-4653.

WANTED: '59-'67 VW VAN transmission or whole van for wrecking. Days, 382-6020. Nights, 385-5340.

ROVER TC2000, '68 MGB GT, for parts. VW transmissions and miscellaneous parts. Days, 382-6020. Nights, 385-5340.

CARRYING LONG LENGTHS? Custom overcab rack for Datsun truck, $150 or best offer. 479-3272.

'64 ACADIAN PARTS, NEW tires, good engine, transmission, etc. 388-9994, 209-243 Gorge Road West, ask for Christy Brown.

160 PARTS, ACCESSORIES

CAR STEREO

For all your car sound requirements. Radio, cassette players, speakers, CB units etc. Expert installation available. We service CB units.
B.C. SOUND & RADIO SERVICE
931 FORT 383-4731

1973 TOYOTA PICK-UP BOX, $60, Dodge 3 speed transmission $30, Chev 3 speed transmission $20, Chev 307 motor complete $60. Lifting roof for van or RV $30. Ford or Studebaker 3 speed overdrive transmission $50 or offers. Merton 595-3501.

1950 AUSTIN A40 PICKUP, extra boxed frame. C/W, narrowed Bonnville rear end. Parts or whole, 1931 Chev frame and suspension. Offers. Narrowed Ford 9" rear housing with re-splined axles. $100. 383-5282

RADIATOR REPAIRS, FAST top quality repairs at Maurice's Auto Body, 427 Beta St., phone 386-3381 or 384-8094. Located behind the Burnside Pay and Save Gas Station.

¾ TON DANA REAR-END, LIMited slip, 4.56 to 1 ratio, 68 Ford, 390 motor, rebuilt, 20,000 miles, Holley 650 double pump with new rebuilt kit. Ford 390 4 barrell manifold, 478-2896 or 478-3461.

STREET OR STRIP 30 OVER 327 Chev, motor balanced, 12½:1 Manley, rebuilt with TRW parts, accel, holley, Edelbrock, scattershield, hays, rebuilt M21. $2500, or best offer. 385-7811.

1961 VOLKSWAGEN ENGINE parts, 1968 automatic transmission, front hood plus parts, 598-6316.

MUST SELL, '65 GMC VAN, EXcellent drive train and body parts, sell whole or parts, $200. 382-6741 or 388-9802.

WANTED 1956-58 FORD ZYPHR engine and parts, 592-4636 after 6 pm.

FORD C6 TRANSMISSION, good condition, asking $150. 477-4630.

1962 V200 TRANSMISsion, standard, $30. 384-4805 and ask for Terry.

70 CORTINA GT, MOTOR AND trans, completely rebuilt includes Webber Headers etc. 656-1557

WRECKING 1967 FORD, 2 DOOR hardtop, parts available. 595-6894

'63 NOVA SS, 2 DOOR HARDtop, 350 4 bolt main, offers, after 4 pm 383-6702.

URGENTLY NEED 220, 240, OR 264, 6 cylinder for international pickup. Jim 656-4792

VAN SEAT, 4 PASSENGER clip-in, $250, like new. 477-5325.

1958 PONTIAC STATIONWAgon for parts, 4 barrel 318 manifold. 477-5322.

ONE 1967 BUICK MOTOR AND automatic transmission, $350. 477-

FORD ENGINE, 170-6, TOP loader, 4 speed, complete, 478-3566.

SET OF 4, 15X8 RIMS FOR GMC ½ ton, 5 bolt pattern plus deluxe wheel covers. 479-3166.

COMPLETE MAZDA PARTS. 479-7638.

'68 CHEVY IMPALA, 2 DOOR hardtop, for parts. 479-8873

MAG RIMS, 16.5X9.75D. 5 ON 5½ Ford. 478-0488

2 13" TOYOTA RIMS AND tires, $60 or offers. 478-9987.

66 GALAXIE 500 CONVERTible for parts. 478-1663

'57 VAUXHALL FOR PARTS OR whole. 478-8165.

1971 128 FIAT, SELL PARTS OF whole, engine good. 658-5927

CHEV BISCAYNE 1966 FOR parts, 595-0773.

69 DATSUN PU, V6 BUICK, ENgine blown, body good. 479-6376

1957 CHEV. LEFT FRONT fender, $35. 382-5682 after 6pm.

'69 TOYOTA COROLLA WAGON, $180. Needs new engine. 478-8763.

FORD C-6 TRANS, 20,000 MILES, $150. 386-2362.

CRAIG 8-TRACK AND 2 SPEAKers, $35. 382-1648.

162 AUTO REPAIRS, SERVICE and TOWING

CERTIFIED MECHANIC WILL do any car repairs for low prices. Valve grind for V-8 $295, six cylinders, $195, 4 cylinders, $135, VW $150 including parts. Complete overhaul for VW, $295 including parts. All work guaranteed call anytime 383-6686

DARYL'S MOBILE AUTO REPAIRS AND SERVICE
At your home or business. 24-hour emergency service. Phone 388-4436.
Special rates for Old Age Pensioners

ADVANCE RADIATORS
Cooling System Specialists
Expert 1 day service
386-2334 2-731 Pembroke St.

SCRAP CARS HAULED
Associated, 478-9571.

164 AUTO BODY AND PAINTING

SAVE ON THE COST OF YOUR deductable on Insurance Collision repairs. Take advantage of our DISAPPEARING DEDUCTABLE PLAN which can provide savings from $20 to $300. Phone AUTO CRAFT COLLISION 478-0021. Complete collision repairs. Courtesy cars.

166 CARS AND TRUCKS WANTED

NEVER SELL YOUR CAR UNTIL YOU HAVE OUR OFFER INSTANT CASH!
DePape Motors Ltd.
779 Pandora 384-8035

WE PAY
the Highest Prices for Your Clean Used Car
TRY US—YOU'LL BE SURPRISED!
CONTACT CARL SPICER
Used car mgr.
Empress Pontiac Buick GMC LTD.
382-7121 dl01227A

Esquimalt Automart
PAYS
High Prices
FOR LATE MODEL USED CARS
480 Esquimalt Rd 382-7195

WANTED; MERCEDES OR Volvo, automatic, in good condition, about $1200, 595-8923 evenings.

WILL PAY $350 FOR A RELIable car. Call David 4-6, 385-0133.

166 CARS AND TRUCKS WANTED

Top Dollar
FOR
TOP CLEAN CARS
Contact:
BRUCE LOCKHART
CORNELL-CHEV-OLDS
3050 Douglas 385-5777

WANTED
Honda, Volkswagen, Toyota, Datsun, MG, Triumph. 384-1721, 592-3121, Sports and Classic Cars, 640 Hillside. D-00244A.

CASH
"FOR GOOD USED CARS"
TRADE UP or TRADE DOWN
Call 382-9131
GARDEN CITY AUTO SALES
2978 DOUGLAS

WANTED
1960-70 Scout 4x4, any condition, 384-0755

CASH FOR GOOD, CLEAN USED CARS
THOMAS PLIMLEY LTD.
1010 Yates St. 382-9121

WANTED
VW Beetles, vans or campers — Call Don Mas Volkswagen, 388-5466. DL-00341A

WANTED SMALL CAR, ANY age, must be low mileage. 598-6309.

WANTED 58-64 LINCOLN, NO junk, 642-3298

WANTED: 1968-1970 VALIANT or Chev, after 5 pm, 383-4082.

168 CAMPERS, TRAILERS and MOTOR HOMES

LOGAN'S RV
MOTORHOMES—CAMPERS
TRAILERS—CANOPY TOPS
VAN CONVERSIONS

OKANAGAN SALE

'78 Van Conversion on Dodge Maxi, featuring spacious over cab bed area, fresh water toilet with holding tank, 3-way fridge, furnace, ample cupboards. Beautifully finished.

Regular price	$15,995
Sale price	$14,595
You save	$ 1,400

'78 16-foot trailer, flush toilet and holding tank, fridge, furnace, 12-volt convertor, and spacious floor plan. All wiring included.

Regular price	$5,595
Sale price	$4,895
You save	$ 700

'77 (new) 13-foot trailer, fridge, furnace, bubble roof and low profile. Ideal for compact cars, all wiring included.

Regular price	$3,695
Sale price	$2,995
You save	$ 700

'78 8-ft. Camper, fridge, furnace, screen door, escape hatch, 110 V. and city water.

Regular price	$3,600
Sale price	$3,300
You save	$ 300

Trade Specials

'77 Okanagan 9'6" Camper fridge, furnace and toilet. $3,595
Import Truck Camperette $695
Vanguard canopy top with roof rack. $225.

Parts Specials

R.V. Anti Freeze	gal. $ 4.50
Fire Extinguishers	$11.95
2-Burner hot plates	$31.95
Coleman, 3-burner ovens	$188.95
Hydraulic jacks, set	$199.95

—REPAIRS—
WE — Install hitches — Wire your vehicle for trailer or camper — install appliances.

OPEN (Mon.-Fri.) 9-6 p.m.
650 Burnside East near Douglas
D-00287A

384-0213

DOMINION MOTORS
HOME OF
—LAYTON Trailers
—KIT Campers
—CHINOOK Motor Homes
—LITTLE CHIEF Toyota Motor Homes

Winter Holidays?

78—20' CHINOOK MTRHOME Cruise control, factory motor air, 3-way fridge, 4-burner stove with oven. On Dodge 360 chassis—auto., P.S., P.B., am/fm 8-track stereo, electronic furnace. Fully self-contained. 3 floor plans to choose from.
IMMEDIATE DELIVERY

1 ONLY—78 24' LAYTON TRAILER, rear bath, double bed, large 2-door fridge, 4-burner stove with oven. Fully self-contained.
WAS $8395 SPECIAL $7995

1 ONLY—78 19' LAYTON Tandem axle, rear door, 4-burner stove with oven. Sleeps 6, shower, flush toilet, vanity, furnace. Fully self-contained.
IMMEDIATE DELIVERY $6495

76—27' TERRY, sleeps 6, twin beds, centre bath, fully self-contained. Excellent condition.
IMMEDIATE DELIVERY $7995

73—18' ARISTOCRAT Tandem axle, roof, air conditioner, 3-burner stove with oven. Large fridge, furnace, good condition, TV antennae.
READY TO GO $3995

73—25' EXECUTIVE MOTORHOME. Fully self-contained with air conditioner, awning, 4,000 K.W. Onan generator, 6 new 12-ply Michelin tires. In new condition. 48,000 miles. New replacement price $50,-
OUR PRICE $26,950

PARTS, ACCESSORIES & REPAIRS
HOURS OPEN
Mon. to Sat., 8 A.M. to 5 P.M.
Dealer Licence Number D-00448A
1703 BLANSHARD ST.
(Across from Hudson's Bay parking lot), Victoria, B.C.
385-5012

1971 VANGUARD TRAILER 17', immaculate condition. Asking $2900. 656-4

C-8

200 APARTMENTS TO RENT UNFURNISHED



Treelane Estates

AT THE WATER'S EDGE

Enjoy meeting your new neighbours in the congenial atmosphere of our Malahat Lounge, where the views of the city, sea, and mountains are spectacular. Join one of our bridge clubs, or the billiard group, build some shelves, in the hobby room, or just relax in our whirlpool after a sauna. This ovely lifestyle is already established here at Treelane, NOT JUST ANOTHER apartment complex.

CURRENT VACANCIES

1 Bedroom at the top, panoramic view facing the West and waterway $315.
2 Bedroom, ground level, spacious 1162 sq. ft. with 2 balconies $405.
2 Bedroom Townhouse. Selective and secluded. 1½ baths. One of a kind $355.
Beautiful 2 bedroom Penthouse. Move in around the fireplace by Christmas $510.

103-105 GORGE RD. EAST
Open daily for viewing
Mon.-Fri. 10-6 PM
Sat.-Sun. 12-5 PM
388-5332
Adults only — No pets.
CONCORD

SEASPRAY
PROPERTIES LTD./ REALTOR
1911 Quadra St. [illegible]6124

"THE APARTMENT SPECIALISTS"

Fridge, stove, w/w carpets, drapes, laundry facilities, hot water, controlled entrance and outside parking, included in rent for the following:

BACHELORS
$165—946 Balmoral Ave. 383-2045
$175—1147 View 386-3124

1-BEDROOM
$200—2902 Washington 386-2535
$205—55 Bay St. 383-7703
$190—790 Dominion 388-9781

2-BEDROOM
$260—2902 Washington 386-2535

BAYWOOD ARMS
BELMONT MANOR
350-380 Belmont Rd.
(Colwood)

1 MTH FREE
PETS AND CHILDREN WELCOME
1-BR. $190 2-BR. $240
To view Call: 474-2915 or 474-1694

3 BEDROOM
$310—2860 Sooke Lk. Rd. 386-3124

DUPLEXES
$300—734 Heaslip 386-3124
$300—952 Glenwillow 386-3124
$285—874 Brock 386-3124

LAUREL POINT
HARBOUR FRONT LUXURY
Spacious 2 BR. Frost Free fridges, self-cleaning oven, dishwasher, in-suite washer and dryer, 2 full bathrooms. Facilities-clubroom, workshop, swimming pool, sauna and under cover parking $550 or $575. per month.
K. B. GILES 386-3124

BROWN BROS. on LANSHARD
"People Helping People"

THE PRINCE CHARLES
215-217-219-221
GORGE RD. EAST

Bachelor suites from $170.00
One Bedroom suites from $205.00
Two Bedroom suites from $300.00
To View Call 382-8857.

REDWOOD PARK
155-157 GORGE ROAD EAST

One Bedroom suites from $200.00
Two Bedroom suites from $285.00
To View Call 384-2858.

THE CHARLES DICKENS
243 GORGE ROAD EAST

One Bedroom suites from $200.00
Two Bedroom suites from $280.00
To View Call 386-4448.

For further information, please contact
BROWN BROS. AGENCIES LTD. 385-8771 (anytime)

WINDSOR COURT APTS.
252-254-258 Gorge Rd. E.
BRIGHT SPACIOUS APTS. HEAT INCLUDED. EXCEPTIONAL RECREATION FACILITIES.
Including:
50' indoor swimming pool — saunas — swirlpool — squash court — tennis court — universal gym.
1 Bed. from — $215
2 Bed. from — $275
Adults only — no pets
For information or appointments please call Resident Managers:
Mr. and Mrs. Mundy
385-6075
Mrs. Pepperall Jr.
384-6305
Mrs. Pepperall Sr.
384-6103
Mr. John Johnston
386-3692
Office Mon.-Fri.
388-4555
MacArthur Park Estates

AVAILABLE
Luxury 1-bedroom, $260; spacious bachelor, $230. View, pool, saunas, swirlpool, walking distance. 388-5386.

200 APARTMENTS TO RENT UNFURNISHED

Park Pacific

LORD HARLEY
3220 Quadra
SORRY NO VACANCIES

SEAPORT APTS.
200 Dallas
SORRY NO VACANCIES

STADACONA CENTRE
1545 Pandora
Several large deluxe 1 bedroom with full dining area, some with fireplace. All kitchen appliances, all amenities. Adult oriented. Starting $335 monthly. Parking and cable included. Sorry no pets.

DEVON OAKS
1066 Foul Bay
SORRY NO VACANCIES

ROYAL WOODS
1005 MacKenzie
Deluxe 3 bedroom with loft, 1½ bath. All kitchen appliances. Full amenities. Sorry no pets. Adult oriented building.

RENTAL OFFICE
1545 PANDORA
BY APPOINTMENT ONLY
595-3132

HERITAGE HOME LOVERS

Be the first to view Maclure Manor, designed by Sam Maclure completely renovated. We feature:

—Rockland/Linden area
—Wood burning fireplaces
—Leaded glass windows.
—Panelling and beams
—Insulated party walls and sound deadening between floors
—Some lofts and views

10 varied suites from $250 for Bach., 1 and 2 bedrooms.

TO VIEW: 644 LINDEN AVENUE
10 A.M. to 4 P.M. daily

ORACLE PROPERTY MANAGEMENT LTD.
384-2633/388-7813
477-8292

KIM

Available for viewing, choice apartments with w-w carpets, drapes, etc., in quiet, clean building. All have controlled entrances and resident managers.
404 DUNDAS 384-1433
1 Bedroom from $200.
One suite available immediately

2533 DOWLER PL. 383-2337
1 bedroom from $190
2 bedroom from $260

1025 KINGS 383-7633
1 bedroom $210

1017 QUEENS 388-9780
1 bedroom from $200
Most suites available Dec. 1st. For further information phone Apt. Manager at number opposite building or Office at 386-3281. Sorry no pets allowed.

Century 21 WESTERN HOMES 1037 Cloverdale 386-3494

NOW RENTING
NEW
1-and 2-Bdrm. Suites in a luxurious apartment in a pleasant, central location. Plush carpets, unique design, balconies. Tillicum area. Avail. Nov. 15/78. Call 388-6314 for further info.

Bach. and 1 Br. Hillside-Quadra. Avail. Dec. 1. Call Mrs. Casson 385-4037 or 386-6314.

CLOSE TO HILLSIDE S/C 2 bdrm ste. Avail. Dec. 1. Call Mrs. Lund 384-9279 or 388-6314.

Bach. apt. suit pensioner, avail. Dec. 1. 388-6314.

KIM

Available for viewing, choice apartments with w-w carpets, drapes, etc., in quiet, clean building. All have controlled entrances and resident managers.
404 DUNDAS 384-1433
1 Bedroom from $200.
One suite available immediately

343 SIMCOE 385-6462
James Bay Bach. $180

1025 KINGS 383-7633
1 bedroom $210

1017 QUEENS 388-9780
1 bedroom from $200
Most suites available Dec. 1st. For further information phone Apt. Manager at number opposite building or Office at 386-3281. Sorry no pets allowed.

CLOVERDALE
TOWNHOUSE COURT
991 CLOVERDALE
2-BEDROOM SUITES AND BACHELOR SUITES AVAILABLE
HEAT AND CABLE INC.
CHILDREN WELCOME
Open to View 12-7 p.m.
Contact Manager in Ste. 101
385-0814 or 385-0991
answering service
GREEN BANK DESIGNS LTD.

QUALITERRA COURT
804 Esquimalt Rd
SPACIOUS 3-BR. Family Suites From $300 Per Month
Close to schools and stores. Call Manager
Mr. MacDonald at 386-6296
Complete Property Management A. Div. of D. F. Hanley & Assoc.)

$179. QUIET ONE BEDROOM. Quadra-Bay, heat, water, cablevision. 384-7479.

BACHELOR AND 1 BEDROOM apartments in Fernwood district. 384-8744 or 383-8613.

$128.40 BACHELOR. 735 Pandora. 386-1946 or 384-5459.

2 BEDROOM, SMALL PET welcome. Lampson St. 383-5641.

200 APARTMENTS TO RENT UNFURNISHED

BROWN BROS. on LANSHARD
"People Helping People"

ELLERY APTS.
837 Ellery St.

Warm and comfortable at a very good price. Children welcome, one and two bedroom suites. $195.00 and $225.00 per month. Wall to wall carpet, heat included. Please call resident manager at 386-0045.

For further information call Brown Bros. Agencies Ltd. at 385-8771.

YAL
YOUR PLACE MANAGEMENT
1720 COOK ST. 388-7324

CUBBON RENTALS
1035 NORTH PARK
1044 BALMORAL ST.
Available—for senior renters:
Bachelor $145.
One Bedroom $195.
Includes:
— billiard room, T.V. room, and games room
— one block from lower priced supermarket
— good management assured.
To View: Call manager, Mr. Watts, St. 408 at 386-0923. For pick up at your convenience call 388-7324.

Century 21 WESTERN HOMES 1037 Cloverdale 386-3494

NOW RENTING
NEW
1-and 2-Bdrm. Suites in a luxurious apartment in a pleasant, central location. Plush carpets, unique design, balconies. Tillicum area. Avail. Nov. 15/78. Call 388-6314 for further info.

CLOSE TO HILLSIDE S/C 2 bdrm ste. Avail. Dec. 1. Call Mrs. Lund 384-9279 or 388-6314.

Bach. apt. suit pensioner, avail. Dec. 1. 388-6314.

C.P.M. RENTALS
(Complete Property Mgt.)
803 Esquimalt Rd.
CHILDREN WELCOME
One and Two-BR Suites from $180. Call Manager at 385-9140

THE CHALET
1465 Fort St.
Bach. and 1-BR from $165. Call Manager at 595-2529.
(A Div. of D.F. Hanley & Assoc.)

1236 Pandora Ave
Luxurious unique studio, 1-bdrm. and 2-bdrm. suites. All suites with fireplaces, underground parking.
OPEN HOUSE
Sat. Nov. 18
Sun. Nov. 19
10 am - 4 pm
382-1232

Mon-Fri 9 am - 4:30 pm, phone 382-2012 or 382-3923.

ROCKLAND HTS
1791 ROCKLAND AVE
Quiet adult oriented building. Convenient for Jubilee Hospital. 1 Bdrm. $210, 2 Bdrm. $260. References requested. 595-0818.

1 BDRM. $190
879 ESQUIMALT RD.
Available Dec. 1st. Heat, cable and parking included. Resident Manager, 388-5736. Goodwyn Management.

2 BDRM. $225
2320 QUADRA
Available Dec. 15, nearly new block, walking distance to town. Heat and parking included. 388-6897. Goodwyn Management.

ROCKLAND HTS
1791 ROCKLAND AVE
Quiet adult oriented building. Convenient for Jubilee Hospital. 1 only, 1 bedroom, $195. References requested. 595-0818.

1342 HILLSIDE
2-BR suite available Dec. 1. En-suite washer and dryer.
Mr. Ekels, 388-6030
CREIGHTON PROP. MGMT
388-4422

OAK BAY
Bright 2 bedroom character suite, high water views, staircase, excellent location to beach, bus, recreation centre. Responsible working people. $375 per month includes heat. 595-2367.

ELMWOOD TERRACE
1399 STANLEY AVENUE
Available December 15. 2-bedroom suite. Carpet, drapes, heat, parking, cable, within walking distance to town. Adults only. $236. 595-5257.

1110 QUEENS
Bachelor-$154
Rent includes heat, cable and parking. Available Dec. 15. 598-6566.

COLWOOD CORNERS
Bright 2 bedroom unfurnished suite, includes drapes, fridge, stove, new carpets, heat and water. $280. 478-0225

NEAR WOODWARDS
Large one bedroom and bachelor suites in modern block from $170 including heat and cablevision. 386-8881, 658-8893.

JAMES BAY
Large bright 1-bedroom apartment, $209; bachelor apartment, $188. Modern building, all inclusive. Resident-Manager, 383-2117.

SIR JOHN FRANKLIN APTS.
3287 Quadra St.
One bedroom deluxe suite in quiet well kept adult block, December 1st. Heat, water, cable, parking included. $234, 658-5132.

THE BELGROVE
1 bedroom deluxe, $219, hardwood floor, 1505 Belcher corner Oak Bay Ave, bus. Adults, Free laundry, cable, elevator, no pets. 598-6571 Mrs. Wyle.

HIGH QUADRA, CHARMING clean one bedroom suite with fireplace in a fine old mansion. Lovely park like surrounding. Quiet single lady. No pets. $250. 382-5240.

BAY-COOK ST. MODERN, charming, clean, spacious bachelor suite with Murphy bed. Fridge, stove, heat, parking included. Quiet, mature person, $170. 382-5240.

DUNFORD AVE., 1 BEDROOM Apt., wall-to-wall carpet, rent $178 per month, no pets, no children, available Dec. 1, 1978. 974 Dunford Ave. Phone 478-3353 after 5 pm.

200 APARTMENTS TO RENT UNFURNISHED

STOP
Looking for a nice clean building and very reasonable rent? Our rent includes parking and, most important, your heat; a savings of $30 a month on your rent.

899 Craigflower
384-1101 384-6606
TOD-HACKETT CONSTRUCTION LTD.

DARWAI

885 DUNSMUIR
Overlooking West Bay Marina, 1 bedroom from $195-$200. Includes drapes, wall-wall carpet. Heat cable and water. Please call 384-6352.

2630 COOK ST.
1 bedrooms $180-$188 includes heat and cable. For information call 386-3609.

CHRISTMAS BONUS BY THE WATER
Enjoy the festive season without rental burden, pay no rent until January 1979. We have a selection of luxurious one and two bedroom suites with broadloom carpets, fully equipped kitchens, vacuum systems, and a glorious setting on the waterfront. All this just 30 minutes from downtown. Arrange for an appointment with:
ROSCOE DEVELOPMENT
642-5254

Park Pacific

DELUXE OFFICE SPACE AVAILABLE IN A HIGHRISE OFFICE HOTEL COMPLEX WITH FULL FACILITIES. 2 ½ ROOM EXECUTIVE OFFICE WITH OUTSTANDING VIEWS. INCLUDING HEAT — HYDRO — UNDERGROUND PARKING. AVAILABLE NOW. $530.00 PER MONTH. HARBOUR TOWERS. 345 QUEBEC STREET. 385-2405.

MAPLEWOOD GREEN
3255 COOK
Bachelor 1 and 2 bdrm suite available. Including, swimming pool, suana, billards and free heat.
382-0815 or 384-6927.

CITY BORDER/FAIRFIELD. Near Stores, hospital and town. Bachelor's and 1-bdrm. avail. now and Dec. 1. $170 + $192. 384-9335.

JAMES BAY — 1-BR apts. in completely renovated (in and out) older Victorian block. Desirable for elderly tenants. Avail. now. $185. 598-3972.

WALKING DISTANCE TO TOWN — Well-kept older block. Hsk. rm. and bach. To view call 384-5830.
david burr ltd.
655 Fort St. 384-9335

LORD STANLEY MANOR
1350 Stanley Ave. Available Dec. 1st, one bedroom suites from $208, bachelor suites from $174. Includes wall to wall, drapes, heat, sauna, games room, parking. Quiet Adult Block. Close to bus. No pets. 595-4128.

CRAIGHOUSE
885 CRAIGFLOWER RD.
1-bdrm. suite avail. now, $210 and up. 2 bdrm. avail. Dec. 1st. Fridge, stove, heat, hot water, drapes, w-w carpet. Vic West bus at door.

385-5406

1 BDRM., $200
AVAILABLE DEC. 1

2 BDRM., $243.
AVAILABLE IMMEDIATELY
855 Ellery, family-type block in Esquimalt, with excellent managers, 382-2942. Goodwyn Management.

2 BDRM—$260
1 BDRM—$190
AVAILABLE DEC. 1st
1010 McKENZIE
For appointment to view, phone Mr. and Mrs. Atkinson, experienced resident managers. 479-1407. Goodwyn Management.

$171-$210
BRIARWOOD MANOR
465 NIAGARA
December 1st spacious bachelor and 1 bedroom suite, elevator, controlled entrance, 1 block Dallas, near Parliament Buildings. 384-4529, 386-2554.

ORCHARD HOUSE
647 MICHIGAN
Available now, adult oriented, spacious studio, facing south on 16th floor, outdoor pool, sauna and whirl pool, covered parking, $220 monthly. To view, please call resident manager, 382-4650 till 8 pm. After call 658-5698.

VISTA VILLA
734 LAMPSON
Dec. 1st 1 bdrm-$194-$197 includes heat- hot water- cable- wall to wall- parking. Private entrance- mature adults, child welcome- no pets. 382-3616 or 384-0445

LORD SELKIRK, 853 SELKIRK, spacious deluxe, two bedroom, ground floor condominium. Dec. 1, $340 including parking. In suite laundry, frost free fridge, continuous clean oven, dishwasher. Facilities include party room, swirl pool, sauna, work shop. Quiet building, no children or pets. 388-4939

UPPER YATES
Spacious deluxe 2 bedroom condominium available Dec. 1st. $375. Frost free fridge, self cleaning oven, washer and dryer in suite. Wall to wall carpets and sundrapes, 2 full bathrooms, cablevision and under corner parking. Mature couple, sorry no children or pets. Call 658-5671 after 5pm

TARA PLACE, THE IDEAL concept in highrise apt. living in downtown Victoria and offers the following: coloured appliances, laundry facilities, control entrance, beautiful landscaping, balconies, wall-to-wall carpeting, tennis practise area, bachelor suites only. Rent begins at $168. Phone 383-1633

PEACE & QUIET
BRENTWOOD BAY
A few choice 2-bedroom suites available now. From $250.00. Includes heat. Adults only. No pets. To view please call Resident Manager at 652-3437 or Oak Bay Realty 598-3321.

TWO BDRM. SOOKE TOWNhouses, secluded large grounds but within walking distance of town. Children welcome. Rent to include light, heat, water. $300 per month. Immediate occupancy. Phone caretaker 642-4287 or British American Realty 385-1431.

PARK PLACE, 2605 WINDSOR
1-1 Bedrm. Gr. Fl. $399.
1-3 Bedrm. 3rd floor, sea view. $425.
In this exclusive Condo Bldg. adjacent to sea, park in Oak Bay. For permission to view phone 385-0991.
GREENBANK DESIGNS LTD.

200 APARTMENTS TO RENT UNFURNISHED

P.R. BROWN & SONS RENTALS

BACHELOR SUITES
150.00 Verinda Manor 2639 Fifth St. 383-6364
172.00 Richardson Villa 1041 Richardson St. 386-6156

ONE BEDROOM SUITES
178.58 Royal Lynnwood 1310 Hillside Ave. 385-8454
189.00 Central Manor 1230 Fort St. 385-3435
190.00 Verinda Manor 2639 Fifth St. 383-6364
206.00 Cherry Blossom 310 St. James St. 385-2501
193.26 Townside Manor 975 Balmoral 384-0307

TWO BEDROOM SUITES
257.14 Cherry Blossom Court 310 St. James St. 385-2501

CONDOMINIUMS
300.00 Two bedroom, two baths, central location. Adults Only. No pets. 385-3435
350.00 Three bedrooms, FP, living and dining rooms, washer and dryer, fridge and stove. Adults Only. No Pets. 385-3435

TOWNHOUSES
$295-335. Two and three bedrooms. Close to park and waterfront. 5 minutes to town. 385-3435

OAK BAY AREA
Several large 1 and 2-bedroom suites in a new building are now available. Some have fireplaces, all have dishwashers, garburators, frost-free fridges and continuous clean oven. All of this combined with underground parking, hobby shop and billiard lounge. Make this an opportunity that is rare by todays standards. From $285 to $460 per month. Phone 595-4011 for an appointment to view.

WATERFRONT
Seagate, 707 Esquimalt Rd. On Victoria's Harbour Waterfront. With a very large indoor heated swimming pool and hydro therapy pool. Mature adults only. No pets. Available Dec 1st. One large 2 bedroom suite, $265. One large 1 bedroom suite, $197.50. Resident Manager, 383-1731 or 388-6100.

"WE'VE GOT IT"
COOK—PANDORA AREA
Large corner 1 BR and Bachelor's available. Drapes, carpeting, parking. Hot water included. From $165 up.
Call:
David Forbes 384-5827
Mr. and Mrs. Hazelwood 384-6564

Halycon Realty Ltd.

FAIR[illegible]
3501 Savannah Ave.
Corner Cloverdale-Savannah. Now renting. Spacious suites available, 1-bedroom from $240. 2-bedrooms from $270. 2-bedroom and den $330. Wall-to-wall carpets, large living and dining room area, decorative tiled bathrooms, controlled entrance, sauna, no children or pets. Resident manager 388-4088.

PRIVATE BEACH
Condominium with private entry. Secluded adult oriented complex, 30 mins. from downtown Victoria. 3 units available from 1000 sq. ft. to 1300 sq. ft. 2-bedroom, 2-bathroom, Vacufloor, dishwasher, fridge and stove, $350-$395. Roscoe Developments Corp. 642-5254.

PRINCESS PEMBROKE APTS
1020 PEMBROKE ST.
Near new building. Children welcome, no pets. Two 1 bedroom apts. Available Dec. 1st, $190. and $220. Call Res. Managers 382-9454 or 383-8334 anytime.
CHATEAU ROCKLAND APTS. LTD.

CAPTAIN'S WALK APT
1357 ESQUIMALT RD.
SENIOR CITIZENS DISCOUNT
1 bedrooms from $175
2 bedrooms from $245
Some with seaview
Free covered parking available
Close to shopping, bus at door
Phone resident manager at 385-9381.
SORRY NO PETS

LANGFORD-COLWOOD AREA, large 2 bedroom, near schools, shopping and transporteton. $221. 478-4109.

WALK DOWNTOWN, 2315 Dowler at Queens, 1 bedroom, $190. Available now. Rental information, 478-6354.

885 OLD ESQUIMALT RD. APT 1 bedroom, beautiful suite, $185. Mature adults, no pets. 477-7026 or 388-6949.

WEST VIC 1 BEDROOM older unit, top floor, with view, heat, stove, fridge included. $185 per month. 642-4463.

MODERN ONE BEDROOM, near Naden. Heat, hot water, separate entrances, $180. 383-6949 and 478-2570.

1 BEDROOM BASEMENT suite to rent fridge, stove, Rent $190, phone between 10 am - 4 pm, 479-0289.

1 BEDROOM SUITE IN OLDER home, to rent to single person, or working couple. Phone 595-7983 after 5 pm

FORT-PANDORA, AVAILABLE December 1st, one bedroom, $210 including heat, cable. No pets or children please. 598-2394.

ADMIRALS ROAD—NADEN
Spacious 1 bedroom suite, cable, no pets, $149 monthly, December 1st, 383-2866

HILLSIDE AND GRAHAM, ONE bedroom suite, wall to wall, no pets. Available immediately. 386-2871 or 382-9995.

1 BEDROOM SUITE, CENTRAL location, elevator, balcony, heat and cablevision included, $182. 384-9412.

665 CONSTANCE, ESQUIMALT, spacious, clean, vacant, one and two bedrooms. $200-$235. Call 477-8096.

COLUMBIA APTS, 850 ADmirals, large 1-bedroom, $175. Available now, 382-5811 or 388-7651.

LARGE ONE BEDROOM suite, close to Woodward's, heat and cable included, $200. 658-8893.

THE SENTINEL NOW BETTER than ever, in Esquimalt, 2 bedroom suites. 382-6561 or 385-1249.

OAK BAY SENIOR CITIZENS bachelor and one bedroom apartments for non-smokers. 592-2231.

ONE BEDROOM AVAILABLE now, $197 water and cable included. 385-9443

FIREPLACE, DISHWASHER, fridge and stove in new 6-plex. $230. 385-0176

ONE BEDROOM SUITE IN OAK Bay home, utilities included. 595-7584.

$187 AVAILABLE DEC. 1ST, 1 bedroom suite, cable, heat included, 383-4880.

SHORT-TERM, AVAILABLE now until Jan 31st. 2 bedroom, 479-9149.

LARGE ONE BEDROOM MODern appointments. Parking, pools, saunas. $275. 384-0135.

OCEAN VIEW. BEHIND PARliament. 1, 2-bedroom, bachelor. 45 Boyd. 385-6853.

2 BEDROOMS, $200 HEATED. Child welcome. Sussex, Esquimalt. 383-2478.

2 BEDROOM BASEMENT suite, $230 per month all utilities included. 384-5190.

BASEMENT APARTMENT, VIC West area, $150. 384-9534

1100 HILLSIDE, 1 BEDROOM, no children, no pets, Phone 385-2481, 9-10:30 am.

2 BEDROOM, UTILITIES INCluded, no children or pets. 383-2064

200 APARTMENTS TO RENT UNFURNISHED

NADEN
$183 PER MONTH FOR MODern 1 bedroom. Includes cable. Well managed block. 388-5464 pager 720.

ROCKLAND ARMS
Deluxe two bedroom, top floor, corner, Jan 1. 1030 Linden Ave.

VIC WEST
Large 2 bedroom suite. Drapes, fridge, stove, cablevision and heat. 830 Craigflower Rd. Inquiries 478-0225.

AVAILABLE DEC. 1ST. DEluxe 2 bedroom apartments in Greenwood Manor. 1255 Verdier Ave. Brentwood $240. 652-1524 or 388-5123.

AVAILABLE DEC 1-1188 YATES St., top floor, 2 bedroom, 2 baths, hot water heat, $325 per month. To view phone L.A. Como 388-6454, 479-1179.

OAK BAY-ONE BLOCK FROM Marina, 2 bedrooms, 2 bathrooms in concrete building. $550. Lease available. Phone 385-5702 during business hours.

LANGFORD LAKE AREA, 1220 Goldstream Ave., 2 bedroom Apt., fridge and stove included, $220. Phone 478-1721 between 9-5 pm. weekdays.

$175, ONE BEDROOM CLOSE to Woodwards in small apartment block, includes heat, hot water, cablevision, parking. 382-8307

LARGE 1 BEDROOM SUITE, close to town, $200 including all utilities. 384-9206.

1 BEDROOM APT. FOR RENT, $185, heat and electricity included. 382-2730.

201 APARTMENTS TO RENT FURNISHED

MONTHLY
WEEKLY
DAILY
Adjacent to Parliament Buildings on quiet street. Fully furnished one bedroom suites. Phones (no charge for local calls), colour TV, saunas, pool, games room, coin laundry, utilities.
THE ROYAL SCOT INN
425 QUEBEC ST.
PHONE 388-5463

EXECUTIVE, PROFESSIONAL
Fully furnished 1 bdrm. condominium with penthouse den. Heat and hot water included. Other facilities include pool, sauna, swirl pool, tennis courts, etc. 6 month lease then monthly basis. $400.00 p.m.
[illegible] of PAC-WEST International Real Estate Brokers Inc. 388-6161 (24 hrs.)

MAYFAIR COURT
Well furnished, modern bachelor Apt., across from Mayfair Shopping Centre, quiet surrounding, Laundry, elevator, heat, cable, water, parking, linen, dishes and TV included. Short and long term rent; $230-$250. 650 Speed Ave., 388-7337.

RIGHT DOWNTOWN
All brand new. Singles, doubles, family unit with kitchens, 1 bedroom suites with kitchenettes. All have color TV and free phones. Your room is quiet. Full facilities. All under one roof. Weekly or monthly rates. Reasonable. Royal Olympic Hotel, 642 Johnson-388-5513

BEST WESTERN TRAVELLERS INN
710 Queens Ave. at Douglas. Large units, queen size beds, colour TVs, including kitchen. Available October 1. Weekly maid service from $252 per month. Call 388-6641.

DELUXE ACCOMMODATION Furnished bachelor and 1-bedroom suites. Maid service, answering service. Indoor heated pool, cocktail lounge, saunas, coffee shop, dining room, laundry, colored cable TV. "No pets." Coachman Inn, 229 Gorge Rd. E. Phone 388-6611.

DELUXE ACCOMMODATION Furnished bachelor and 1-bedroom suites. Colored TV, dining room, laundry, indoor pool, hydro pool, saunas, lounge, maid service answering service. No Pets. Canterbury Inn, 310 Gorge Road. Phone 382-2151.

1 BEDROOM PARTLY FURNISHED CONDOMINIUM ON SUNNY 3RD FLOOR IN HILLSIDE-QUADRA AREA HANDY TO THEATRE, BUS AND STORES (eves 477-7750)
BOWDEN REALTY 383-5524

ONE BEDROOM ESQUIMALT, quiet, clean, well controlled building. Colour tv, etc. Heat, water, cable, parking included. Near shopping, bus, Rec centre. Adults only, no pets. $265. 384-8220.

FAIRFIELD, A "WALK-IN" SItuation, all furnishings including linen, dishes, tv. 1 bedroom with fireplace on main floor. 1 block to shopping, park, bus. Heat, light, cable, mature person, $290. 384-8694 after 5 pm.

ROYAL VICTORIAN MOTEL
Weekly and monthly rates, large units, some one and two bedrooms from $180 per month and $55 per week. Please call 385-5771.

SELKIRK WATERFRONT. Charming, clean, bright, elegantly and completely furnished one bedroom suite in a really quiet waterfront, park like surrounding. Adults, no pets. $260. 382-5240.

JUBILEE HOSPITAL AREA On bus route, 1½ across from shopping, fully furnished, including linen and kitchen ware, 1 bedroom, $240. Bachelors $220. Adults, no pets, 592-9516.

MICHAELANGELO APT. 1158 YATES
Rates up to $215 monthly for fully furnished bachelor suites. 383-0742.

ROOMY, DELUXE SUITES; full kitchen, all utensils and linen, low weekly and monthly rates. Daffodil Inn, 680 Garbally Rd. 386-8351.

DELUXE BACHELOR AND one bedroom suites, color cable TV, telephone, fully equipped kitchens. Friendship Inn, 39 Gorge Rd. East. 386-8335

WINTER IN VICTORIA OR longer, beautiful corner-suite, completely furnished. Prestige building. Near park, sea, town. Pool, etc. inclusive, 385-7841.

NICE BACHELOR SUITES, weekly and monthly rates, phones, colour TV, laundrymats, close to shopping center. 386-2481

760 QUEENS
Available December 1st. One bedroom, $215 per month. Please call 388-6659.

FURNISHED SUITE IN COOKHillside area, good bus services. 477-3467.

BACHELOR SUITE FOR RENT, utilities included. $110. Available now. 385-2743.

MODERN, NICELY FURnished one bedroom suite, $225. Pandora Ave. 656-6844.

202 FURNITURE TO RENT

MAIS
FURNITURE and APPLIANCES
RENT
COLOR or BLACK—WHITE TVs
FURNITURE—APPLIANCES
MICROWAVE OVEN
at PENNIES per DAY
1821 COOK
385-2435

202 FURNITURE TO RENT

STANDARD FURNITURE
Three Rooms from $40 per month
Immediate Delivery
382-5111 737 Yates St.

CAMOSUN
FURNITURE RENTAL
Month to Month
Piece or group
Immediate Delivery
833 Yates 383-3655

203 APARTMENTS WANTED

QUIET MATURE PROFESsional woman, non smoker, with well behaved cat requires unfurnished 1 bedroom suite, reasonable rent. Prefer James Bay-Fairfield. Gillian 383-5570 6:30-8pm. or weekends.

YOUNG CHRISTIAN MALE REquires semi furnished, two bedroom, house or apartment, with fireplace and low rent. Victoria or Sidney. Jim 656-4792.

WORKING GIRL WOULD LIKE a one or two bedroom suite with covered parking, for Dec. 1. 387-5321

NON SMOKING, NON DRINKing, mature woman seeking bachelor suite or 1 bedroom, maximum $150. 477-5015.

BRIGHT SPACIOUS APARTment in James Bay area. Phone John 382-8391.

204 SHARED ACCOMMODATIONS

LARGE ROOM FOR RENT IN Scenic, Ocean Side Manor House. Full use of amenities. Green house, boat house, dishwasher, etc. Prefer mature employed young adult. References required. Immediate occupancy. Please call 598-4660 Anytime.

RESPONSIBLE WORKING women to share 4 bedroom house, ample storage space full basement and garage. 2½ acres fenced barn and covered storage. Available December 1st. 652-2952 Between 5-7 pm.

AVAILABLE DEC 1ST, ROOM in large co-op house, for non-smoker, woman preferred, 5 bedrooms, 2 bathrooms, library, 2 fireplaces, workshop space, 1 acre of land. $107 per month, 993 Admirals Rd. 382-7878.

SHARE 3 BEDROOM HOUSE with 2 others, fireplace, washer and dryer, dishwasher. $108 per month plus utilities. Call Mark 383-5921.

ONE BEDROOM APARTMENT, person between the ages of 19-26, share half the rent, $92.36. 383-9721 days. After 5, #3-2310 Wark St.

ROOM AVAILABLE FOR quiet person in large house on 4 acres. Use of all house facilities. Close to University and shopping, pets welcome. 477-4524.

ROOM FOR RENT IN PEACEful shared house. In Fernwood area. Vegetarian, non smoker. $115, available December 1st. 595-3647.

LARGE 2-BEDROOM APARTment to share in older character James Bay home with lady, 20 years and older. $115 plus half utilities. 386-9776 or 652-3552.

ADULT WITH A CHILD HAS A three bedroom house in Gordon Head to share with student or working person. $175 month. 721-3384 after 6pm.

FEMALE STUDENT SEEKS same to share a two bedroom apartment in a character home. 592-0022.

SHARE JAMES BAY NEW 3 bedroom house, $140 plus utilities. Mornings, 133 Simcoe, 382-3934.

GIRL TO SHARE 10 ACRE country home, fireplace, chickens, $125 per month. Mary, 385-5517 or 652-2952.

WORKING PERSON REquireto share house in Fairfield with same, $100 month, share utilities. 382-4369 after 5.

WANTED: YOUNG FEMALE to share small furnished house with same. 388-6540.

YOUNG MALE, CLEAN QUIET, to share apartment with same. 388-4219.

WOMAN 37, WISHES TO SHARE apt with same, #213-425 Simcoe, 7-9 pm.

18 YEAR OLD MALE, NEEDS roomate for basement suite, December 1st., $112.50. 383-3165

SPACIOUS 2-BEDROOM DUplex, James Bay, female. $140. 382-0562.

ATTENTION SENIOR CITIZENS
Are you looking for a nice place to live that you can afford? Working mother (by necessity) needs someone to be in home when she can't. To give 2 delightful boys ages8 and 10 snacks, rules and understanding until she is home. Have private accommodation plus share rest of home free. We are busy active, happy household, with a dog, cat, and various assorted pets. Exchange your needs for mine, free accommodation in return for free child and animal care. 478-5862

206 DUPLEXES TO RENT

SEA-VIEW DUPLEX
Sooke Harbour
30 min. to town. Modern, ground floor duplex ste. 800 sq. ft. with large living room, fireplace, kitchenette, bedroom, bathroom, and extra room for den or hobby. Incl. fridge, stove, heat and water. Suitable for retired or professional couple. $175.00 per month. Avail. immediately.
C.N. Montague Co. Ltd.
595-4413 642-5315

SAANICHTON
½ DUPLEX
Large, modern, 3-Bdrm., full bsmt., 4-pc. bath, in quiet, residential area. Available Dec. 1. $375.00 plus utilities.
FRANK CSINOS
652-1141 388-6275 Pager 2826
SEABOARD PROPERTIES LTD.

CAREY GLANFORD AREA, near new 1 bedroom lower suite, bright, spacious, living room and kitchen, large closets, wall-to-wall, stove, fridge, washer, dryer, heat and all utilities included. Good parking, no pets. Quiet tenants preferred. $290. 479-8414 or 383-1304.

BRAND NEW EXCEPTIONALly large side-by-side duplex, featuring three bedrooms, 1½ bathrooms, dining room, lounge with fireplace plus wall-to-wall, numerous closets and new gold fridge and stove. Gordon Head. Close to schools. $550. 598-8755.

COOK-HILLSIDE AREA, available Dec. 1st, up and down duplex, lower 2 bedrooms, with basement, wall to wall carpet, new paint, drapes, stove, fridge included. Pets welcome. No children. $285 384-3671 or 592-4605.

CEDAR HILL RD. AREA — 2-BR with basement, garage, and small, fenced yard. No pets. Suitable for older couple. Rent $280.00. Available Dec. 1st. Call 384-9335. david burr ltd., 655 Fort St.

DECEMBER 1ST. MODERN main suite, 3 bedrooms, spacious living room, fireplace, sundeck, large kitchen, appliances, carpeted, extra parking. $360. 477-8416.

3 BEDROOM SIDE BY SIDE DUplex, carpets, full basement, fridge, stove, washer, dryer. Fleming St. Esquimalt. Available Dec. 1st. $334. Days 383-4524 evenings 477-3424.

JUST REDECORATED, TWO bedroom duplex, nice view. Garage and basement. Electric heat. Available Dec. 1. For mature couple with references. $270 477-6849

SIDE BY SIDE DUPLEX available December 1st. 2 plus bedrooms, dining room, fireplace, full basement with garage. Hillside Quadra area. $300. 592-6989.

206 DUPLEXES TO RENT

NEW THREE BEDROOM DUplex, Langford area, wall to wall, fireplace, fridge, stove, washer, dryer, one months free rent. $395. 382-3819

DECEMBER 1ST. 1 BEDROOM, bright, high with view, redecorated, suit responsible person or married couple, $215. 388-9942, 598-4060.

SPACIOUS 2 BEDROOM UPPER suite in character home, basement and garden. Stadacona Park area. $325. December 1st. 598-6361.

LANGFORD, 2-BEDROOM suite in 4-plex, wall-to-wall, fireplace, appliances, laundry room, utilities included. $320. 474-1336.

AVAILABLE IN LANGFORD, 3 bedroom, full basement, fridge, stove, all fenced yard. $300 478-4022

SAXE POINT AREA, UPPER 3 bedroom, fireplace, appliances and drapes, no pets, $300 heat and water included. 384-7470.

BEAUTIFUL 2 BEDROOM upper with fireplace, fridge, stove, utilities included. $375. 382-3268, 479-9522.

3-BEDROOM 2-YEAR-OLD DUplex, 711 Heaslip Place, Colwood. Available immediately. $350. Phone 479-5629.

COSY 3 BEDROOM DUPLEX, on cul-de-sac, available Jan 1. 479-2105 after 6pm

GORGE HOSPITAL AREA, 2 bedrooms, fridge, stove, utilities included. $325, 382-3268, 479-9522.

2-BEDROO

C-9

212 HOUSES WANTED TO RENT

EXECUTIVE AND FAMILY from overseas, two mature well-behaved teenagers, are looking for a well kept 3 bedroom home, Cordova Bay South to Oak Bay area, from January 1st. Maximum $450 per month. Please phone 478-1912.

RESPONSIBLE COUPLE WITH dog require quiet private country house on month to month basis. Within 20 miles of Victoria Centre. Will discuss some work on premises in lieu of rent. December 1st Reasonable Rent. 642-4603

TWO-THREE BEDROOM house, large living room, fireplace, appliances, enclosed garage. Acreage preferred. Very responsible working middle-aged couple. 478-5567 Between 8-5 pm. Ask for Tom.

RETIRED WINNIPEG COUPLE with small dog wish to rent and look after your 2-3 bedroom home or suite for 6 to 8 weeks, January and February. 478-1034 evenings between 5-9.

WE ARE A YOUNG, RESPONSible, working, non-smoking couple with references in search of one or two bedroom home for December 1st. Phone us at 383-8081.

RESPONSIBLE FAMILY OF four, wish to rent semi furnished house in Saanich area for the winter, please call 112-335-2674 collect

LUXURIOUS SPACIOUS SEAfront, unfurnished or furnished, non-smoking, bondable. Refined, professional man. 382-6927, 383-0439

YOUNG CHRISTIAN MALE REquires semi furnished, two bedroom, house or apartment, with fireplace and low rent. Victoria or Sidney. Jim 656-4792.

SINGLE PERSON WISHES clean, small house or duplex, reasonable rent. Have references. 595-7765 after 5.

URGENTLY REQUIRED BY responsible working lady, small house or cottage. Call anytime 592-6268.

RCMP MEMBER WISHES TO rent 3 or 4 bedroom house, December 15th or January 1st. Preferably in Sidney area. 656-2158.

2 WORKING GIRLS WITH DOGS need 2 bedroom house or duplex for Dec. 1, between $200-$300. 385-7614.

OAK BAY AREA, WATERfront preferred, large, for nonsmoking fastidious professional man. 383-0439, 382-6927, 537-2335.

215 HALLS, WAREHOUSES STORES and OFFICES TO RENT

SEASPRAY PROPERTIES LTD./ REALTOR
1911 QUADRA 386-3124

OFFICES:
—Downtown and suburban locations
—Single offices to 2200 sq. ft.
—Executive and basic finishes

RETAIL/STORE FRONT:
—Oak Bay Junction, North Douglas, Sidney
—From 700 sq. ft. to 6,000 sq. ft.

WAREHOUSE:
—Rock Bay, North Douglas, Esquimalt areas.
—From Mini warehouse to 8200 sq. ft.

Many of the above can be combined. Some month-to-month, also long term leases. Call with your requirements.

R. D. LAW 386-3124

YOUR PLACE MANAGEMENT
1720 COOK ST. 388-7324

YOUR PLACE MANAGEMENT
1. Prime ground floor medical-commercial space up to 1,000 sq. ft. in this attractive, new building — air conditioning, covered parking, close to town. Lease includes heat and hydro. $8.00 per sq. ft. Location — 1022 Pandora Avenue.
2. Independent? New office located in executive-designed air-conditioned building with large exterior sign — attractive reception area, secretarial and photocopying services available. Location — 1720 Cook Street

CALL 388-7324

BROWN BROS. on LANSHARD

1006 FORT STREET

3000 SQUARE FEET PRIME OFFICE SPACE
Good parking, air-conditioned, excellent co-tenants.

829 Admirals Road, 3000 feet excellent terms.

For further information call Brown Bros. Agencies at 385-8771.

OFFICE SPACE AVAILABLE NOW IN
Market Square
Call: 388-5365
Abacus Cities Ltd.

HERITAGE OFFICE SPACE UNDER THE TOWER
Available immediately in a prime central location. This building has been fully restored and offers 2000 square feet plus. Extras such as air conditioning, new wiring and heating make this exceptionally attractive. Take as is or we will develop to suit. Contact Michael Burr or Glenn Fortune at

david burr ltd.
655 Fort St.
384-9335

OAK BAY
Approx. 6000 sq. ft. retail and 4000 office to be ready June 1, '79.
Smith, Dobson Estates Ltd.
384-1424 388-5464 Pgr. 610

1002 GOLDSTREAM, RETAIL office or storage 700-2200 sq. ft. reasonable. 477-3808 or 478-7970.

STUDIO, PARTTIME, 1000sq.ft. central. Dancenergy. 1322 A Government St. 384-3841.

PRIME LOCATION, SIDNEY, 618 sq. ft., $309 per month. 656-5002 or 656-3261, ask for Maurize.

RETAIL OR OFFICE, GROUND floor, 950 square feet, 737 Pandora, 386-1946 or 384-5459.

JUBILEE AREA, 500 FEET storage space, 385-1484.

215 HALLS, WAREHOUSES STORES and OFFICES TO RENT

REALSPAN PROPERTIES LTD.
846 BROUGHTON 388-6454

WE SPECIALIZE IN LEASING

"TOWN SQUARE"
Sidney — new retail mall of 16,000 sq. ft. presently under construction — Act fast on this one.

"JUBILEE CENTRE"
1823 Fort Street — 1008 sq. ft. — $524. per month.

"NANAIMO"
New Industrial Park from 3500 to 14,000 sq. ft.

BUSINESSES: "NAUTICAL SHOP"
Excellent tourist location as well as catering to the local boating customers for gifts and accessories. This can be yours, inventory included, for only $20,000.

"NATURAL FOOD STORE"
Complete with coffee bar and all newly equipped, located in a high traffic downtown location, $29,000 will handle this plus inventory at cost.

LAND: "INDUSTRIAL LOTS"
Needing room for business expansion. These Central Saanich lots from 20,790 sq. ft., could be the answer. Easy access and flat ground will keep building costs down.

For answers to leasing, buying and other questions call us:
388-6454

MEDICAL OFFICE
1105 Pandora Ave. 471 sq. ft. of partitioned Medical Office space located in the Medical Arts Building, immediate possession.

Downtown Offices
A choice of office space from 532 sq. ft. up to 2200 sq. ft. available to view in modern air-conditioned building opposite city parkade. Attractive low rates.

MORGUARD PROPERTIES
383-4168

DOWNTOWN
Close to Eastons and handy to the parkades, 756 sq. ft. of heated divided office space. $280 per month.

ROYAL TRUST
388-4311

OFFICE-RETAIL
3,000 square feet ground floor space with on site parking. Suitable for professionals-Doctors, Dentists. Of interest to Credit Unions and Real Estate offices. Also zoned for retail sales. Oak Steet-Town and Country area. Phone 386-1336, 388-7511.

OFFICE SPACE
950 sq. ft. — $350. pm close to T & C shopping centre, ample parking contract.
388-4434 RICK KINNIS 477-9394
WESTMONT REALTY (1977) LTD.

HATLEY PARK
Space available in the Hatley Park Shopping Centre in Colwood. 1,000 sq. ft. For further information Call D. F. Hanley Investment Ltd. 477-7284. (A Div. of D. F. Hanley and Assoc.)

AVAILABLE NOW
Office suite approx. 750 sq. ft. in centrally located medical dental/general office building. $280 per month. City Brokerage Ltd. 386-3547.

RETAIL STORE OR OFFICE space, excellent for street or foot traffic, prime location in downtown Colwood, 890 square feet in Westgate Centre, will build to suit, reasonable rent. Samoth Corporation, 388-5123.

RETAIL OR OFFICE
Ground floor commercial space in a busy Esquimalt shopping square. Approx. 1200 sq. ft. Please call 388-5543. Concord.

OFFICE SPACE, APP. 1000 SQ. ft. of renovated space including 4 private offices and a vault. Good parking, just a few blocks from town, $400 per month. Call 382-4218.

OFFICE SPACE INCLUDING some storage area in excellent location. All ground floor comprising approx. 1300 sq. ft. For details, contact Mr. Anderson at 382-2721, 9-5 weekdays.

BURNSIDE AREA, 500 SQ. FT. store room plus 1,000 sq. ft. crawl space. With 800 sq. ft. office or work room above. $285 monthly. 592-4161.

ZONED COMMERCIAL, HAMPton Park area, 3 bedroom, full basement, $375; extra room with separate entrance available. 474-2032.

HERITAGE BUILDING, OFfice space. Fort St. 650 sq ft to 1300 sq ft. Decorate to suit. 656-5909.

2000 SQ FT. WAREHOUSE
2600 SQ.FT. OFFICE SPACE
with ample parking, across from Johnsons Terminals. To view call B. Story, 382-6042, or 478-2514

FOR LEASE OFFICE RETAIL or warehouse space. Phone 388-9181.

233 MORTGAGE LOANS AND INSURANCE

MONEY PROBLEMS?
Mortgage money immediately available, difficult situations are our specialty, if you have had credit problems or have been turned down elsewhere, try us. No red tape, interviews in the privacy of your own home. 24 hour Okay. Any amount, Any reason.
388-7891 or 479-1475
DEREK GREEN
RAE INVESTMENTS LTD

MORTGAGE NEEDS
Low Cost Residential and Commercial mortgage financing available. If you have tried to obtain a conventional mortgage and were turned down due to credit problems, or not enough equity in your property we may be able to help.
Courtesy to fellow brokers
CALL
CLIFF JOHNSON
382-8215
First Victoria Financial Corp.

MORTGAGES
1st and 2nd Mortgage loans handled quickly and efficiently with flexible terms and payout privileges.
P. R. BROWN & SONS LTD.
762 Fort St. 385-3435

MORTGAGE AMORTIZATION schedules and present worth (discount) schedules available on in-house computer system. Schedules processed within the hour. Applications can be taken by phone. Call SAEC 382-9255 (24 hours).

233 MORTGAGE LOANS AND INSURANCE

MONEY $$$$ MONEY
For mortgages . . . Quick, courteous, confidential Service. Call Don MacGillivray.
Glengarry Rlty. 479-7138

Funds available immediately for 1st and 2nd mortgages. Contact:
david burr ltd.
655 FORT ST. 384-9335

AMORTIZATION SCHEDULES
GLENGARRY RLTY. 479-7138

SMITH DOBSON ESTATES MORGAGE FUNDS AVAILABLE
384-1424 388-5464 pager 610

234 MORTGAGES FOR SALE

SAEC
MORTGAGE INVESTMENTS

MORT	AMT.	YIELD	TERM
1st	15,500	15.0%	Ap 25/79
1st	34,500	14.5%	Dec 1/79
2nd	18,000	19.5618%	Jun 1/79
2nd	5,000	19.5618%	Jun 1/79
2nd	8,000	19.5618%	Jun 1/79

For further details call Wayne Strandlund at SAEC 382-9255 (24 Hours).

WHY NOT EARN 16%
MORTGAGES AVAILABLE
Glengarry Rlty. 479-7138
Don MacGillivray
658-5135 eves.
Michael MacGillivray
388-7764 eves.

WE PAY CASH FOR MORTgages and agreements. If you have a mortgage or an agreement for which you are collecting payments but would like to sell your equity for cash, please phone Mr. Eric Charman, 385-9765. CHARMAN PACIFIC REALTY LTD., 608 Broughton Street (across from Eaton's Parkade).

235 WANTED TO BORROW

FORECLOSURE ACTION INvest $40,000 make $55,000 quick money return, chance of a lifetime, Victoria Press Box 551

FIRST MORTGAGE LOANS AVAILABLE
Prime plus 5% floating. Completed sub-divisions. 70% of appraised value. Amount accepted from $5,000.00. For further information call D. Barrie Hamilton. 386-3494 or 382-0369.
CENTURY 21 Western Homes
1037 Cloverdale Ave.
386-3494 (24 hrs.)

240 BUSINESS OPPORTUNITIES

DIRECT COMPANY DISTRIBUTORSHIP
10,000 PART TIME
40,000 FULL TIME

EARNING POTENTIAL
—Hot vending or franchising
—Join a 10 Billion Dollar industry.

WE PROVIDE
—Exclusive patented products.
—Accounts are established in your area.
—Immediate cash income.
—No selling required.
—Re-sale option.

YOU PROVIDE
—Reliable background.
—Good credit.
—Dependable automobile.
—Time available.
—Minimum investment.

PLAN I $5,900
PLAN II $11,980
PLAN III $23,960

FOR INFORMATION
CALL COLLECT:
Mr. Cooper
416-961-6954

OR WRITE:
Marketing Dept.
180 Bloor St. W. - 8th Floor
Toronto, Ont. M5S 2V6

A GOOD CHOICE OF HOTELS IS STILL AVAILABLE
You Need Only to Call
IRA FREEDMAN OF
Capital City Realty
at 388-7557
1. Two internationally affiliated Motor Inns. Both with good revenue. Ideal for a partnership.
2. Well located Motor Inn. A real prestige operation, full facility, with loads of parking.
3. Excellent Motor Inn. Top condition, good revenue. Large parking area, expansion potential.
4. Older downtown Hotel with full facilities and parking. Considerable updating by present owner.

P.S. Have several Motels and Marinas for sale, along with a ten acre farm close to Victoria and a nine acre waterfront property on North Pender Island.

Your Own Mall Restaurant, Dining Lounge
Jewellry Store, Deli
And still room for more. A complete city lot all concrete construction. Also includes real nice 2-bedroom living quarters plus den. Sea views. Showing approx. $40,500 net and is increasing steadily, as dining lounge just recently installed. Located in up island location. Call
Len Ledoux
388-7557 382-9852
Capital City Realty

LOCAL RESTAURANT
Large take-out counter and separate dining room with total of 3,600 sq. ft. Great potential for the right type of food operation. Right beside the municipal recreation centre with curling, swimming, skating, go-cart track, etc., etc. Close to a large naval residential area, and on the same side of this very high traffic artery. Dining room with liquor license for 96 seats. Lots of parking. Extremely well equipped. There's even a soft ice cream machine. For more information, please call HUGH YEREX at 479-8169 or 592-2407.
MARGETTS & GOWER
OAK BAY PROPERTIES LTD.
592-2407

TO TAKE OVER OPERATION of a private club, members coffee shop. Showing good return 7 days a week. Victoria press Box 524.

DOWNTOWN LOCATION
Thriving restaurant in prime location. Put your ideas to work by calling today. MLS 36784. Bill Pettinger 386-3493 (24 hrs.)
CENTURY 21 Western Homes
1037 Cloverdale Ave.
386-3494 (24 hrs.)

240 BUSINESS OPPORTUNITIES

A GOOD CHOCE OF HOTELS IS STILL AVAILABLE!
You need only to call
IRA FREEMAN of
Capital City Realty
at 388-7557
1. Two internationally affiliated Motor Inns. Both with good revenue. Ideal for a partnership.
2. Well located Motor Inn. A real prestige operation, full facility, withloads of parking.

Hardware Opportunity
Unusual opportunity now available for a hardware/sporting goods store in new shopping centre, serving the scenic Sayward area of approx 3,500. Located in Kelsey Bay approx. 60 miles north of Campbell River. No competition within a 60 mile radius. 85% already leased and anchored by supermarket, credit union, restaurant and bowling alley. For leasing information call 595-1872 (Victoria) 112-286-6001 (Campbell River.)

Corner Grocery
$59,000!!
Price includes Business, Goodwill, Fixtures, Land zoned C-1. Building includes 3-bedrm. living quarters . . . Stock at invoice. DICK JAMES, 385-2481, 592-2139.
Swinerton, Stewart Clark Ltd.
REALTY WORLD

HOBBY SHOP MUST BE SOLD
Make your offer now and get trained and set for the Christmas rush! Located in a convenient mall with good parking. The owners are asking $7,000 for leasehold improvements, equipment and fixtures plus stock. MLS.
PAT VICKERY
477-7291 384-8075 (Pgr. 1104)
D.F.H. REAL ESTATE LTD.

BUSINESS PLUS HOME
Located on the only commercially zoned lot in a thriving sub-division. Was a grocery store. 2 bedroom plus home attached. Wonderful opportunity for an industrious family. Immediate possession. Asking only $79,000. View anytime. I have the key!
MARY WOOD
382-9191 BUS. RES. 592-2647

THE PERMANENT
Well Established SEAFOOD AND POULTRY SHOP
-Easy man-wife operation
-No experience necessary, owners will train
-No processing, clean work
-In Victoria's largest shopping complex
-This is a genuine opportunity
-Price $66,000
595-2213 Mrs. Feldman 477-1995

YOUR OWN BUSINESS
Cheese and Delicatessen shop in long established shopping centre in a good residential area. No staff required. Operate this business by yourself. Offers on $11,500.
STAN TRONT 477-2829
CHARLES ARNOLD 592-6454
HENDERSON REALTY LTD.
385-9741

EUROPEAN DELI
In the heart of Victoria ½ blk. off Douglas. Showing excellent revenue and lease. Information to qualified purchaser.
THE ZIEGLERS
384-8075-Pgr. 310
Seaspray Properties Ltd. 595-3151

TEA TIME IN OAK BAY
A unique opportunity — a tea shoppe brimming with character. Services include coffee, lunches, and afternoon tea as well as antique sales. For information call:
ALAN PETERSEN 479-6110
Lansdowne Properties Ltd.
592-2431

11,000 SQ. FT. ZONED C2
With good 2-bdrm, full basement home that could be lived in or sold and moved. High traffic location.
BUD HUDSON, 385-9741 or 479-3849
HENDERSON REALTY LTD.
385-9741

OWNER MUST RETIRE
Well established chinese food and take out business. Full line modern equipment, own bean sprout farm, excellent lease. Further information call
388-4434 ARNOLD MARR 388-4434
WESTMONT REALTY (1977) LTD.

OCEAN SIDE RESORT
For sale. Prime location. Well established Motel and Restaurant. Judy Steidl, Nanaimo Realty, 576 England Ave., Courtenay B.C., 334-3124.

PIZZA TAKE-OUT
Growing business with great-potential in Brentwood Village Square. Excellent lease until July 1981. Figures available to interested parties. Contact
595-2062 DEREK WICK
Royal Trust 384-8001

AN OPPORTUNITY TO EARN UP TO $50,000 PER YEAR. SHORT WORK WEEK WITH A franchise in the world's largest and cleanest mobile power cleaning service. Capital required $40,000. No triflers. Write-include phone number to Victoria Press Box 468

PRIVATE BUSINESS FOR sale. Good clientele and the potential for rapid growth. Profit and loss statement and balance sheet will be provided. Reason for selling, ill health. May be of interest to private investors. Victoria Press Box 532.

OAK BAY
Retail, professional or office space available for lease now. 1,000-1700 sq.ft. in new air conditioned building nearing completion. Please telephone Duncliar Developments Ltd., 388-6515

PLANT SHOP FOR SALE IN growing Lantzville. Great potential for florist business. Priced to sell at $7500. For further information phone 390-2521 or 390-2110 after 6.

FOR SALE, MIXER SHOP WITH all stocks, shelves, cash registers, coolers, counters and equipment etc. Excellent location. $27,000, 388-5812.

MEAT MARKET ESTABlished 1910, fully equipped, prime location, 4th and Beacon, Sidney, $39,900. 656-5502 or 656-3261 ask for Maurize.

FAMILY RESTAURANT
Sales over $200,000, excellent profit and lease, day operation, closed Sundays. 748-8996, evenings.

241 BUSINESS OPPORTUNITIES WANTED

FORMER ENGINEER, TEACHer, 47, has $35,000 to invest for fractional interest in established business, manufacturing, retail or other. Willing to learn new skills. Reply to Victoria Press Box 546.

241 BUSINESS OPPORTUNITIES WANTED

BEAUTY SALON OR BARBER SHOP OR COFFEE SHOP
All information confidential
VICTORIA PRESS BOX 464.

YOUNG EXPERIENCED BUSIness man seeking active partnership or business for sale. Reply Victoria Press Box 480

244 REVENUE PROPERTY

SWINERTON'S
REALTY WORLD
GOOD LOCATION
$59,900
Handy to down town area on nice street 5-1 bedroom housekeeping suites, generous size. Fine investment for the handy person or live-in manager. MLS.
477-5151 LYLE WICKS 385-2481

ATTENTION MR. FIXIT!!
4 Suiter
Close In
$46,900!
Dick James
385-2481 592-2139
Swinerton Stewart Clark Ltd.
REALTY WORLD

DUPLEX
Close Mayfair
Up and dowbn. Separate entrances. Lower large 2 bedrooms suite, upper 1 bedroom. Fridges, stoves, separate meters — Vacant. Excellent terms on this income property
$53,900
DOUG BOWEN 385-2481
Swinerton's Realty World
DAR GARSIDE 384-8001
Royal Trust

Your Own Mall Restaurant, Dining Lounge
Jewellery Store, Deli
And still room for more. A complete city lot all concrete construction. Also includes real nice 2-bedroom living quarters plus den. Sea views. Showing approx. $40,500 net and is increasing steadily, as dining lounge just recently installed. Located in up island location. Call
Len Ledoux
388-7557 382-9852
Capital City Realty

5 X 5 DUPLEX
Buy this 2 bdm s x s duplex for investment or occupy one side and rent the other side to help make mortgage payments one side also has 2 bdm self contained in-law suite in ground level basement $79,900.
388-4434 BILL SIDHU 477-5382
388-4434 DAVE TAYLOR 384-2718
WESTMONT REALTY (1977) LTD.

30-SUITE APARTMENT
Just listed, all are large, two bedroom, family-oriented units with own private outside entrances. Low overhead. Food financing. Asking $660,000.

35-SUITE APARTMENT
Very convenient location in Cook Hillside area. Good mix of one and two-bedroom units, including two-bedroom Penthouse unit. New MLS. Asking $670,000 for more information on the above or many others call LEO PIGERT or EVAN WILLIAMS at 388-4434 anytime.
WESTMONT REALTY (1977) LTD.

$120,000
WILL BUY
"DELBONITA LODGE"
2 self-contained suites, 8 housekeeping rooms showing a return of:
11.3%
Vendor is very flexible on terms and will consider property such as building lots for trade. Call:
385-7721 388-6275 PGR. 619
REID TOPP

13.92% RETURN
On small apartment with 1 2-bedroom suite and 13 housekeeping rooms, C-1 zoning. Good future potential. Call:
385-7721 388-6275 PGR 619
REID TOPP
GARDNER REALTY LTD.

FAIRFIELD
5 suite character style apartment building close to Beacon Hill Park and downtown all self contained suites in good condition. Stucco exterior. Asking $104,900, excellent revenue for more information call FREDDY STARKE 386-6164 or 384-1816 Castle Properties.

VICTORIA HOUSE
1114 ROCKLAND
One 2 bedroom site 16 light housekeeping units Premises are in reasonable good condition showing an almost nil vacancyfactor and an excellent yield on equity. Full information and statement available. Courtesy to all realtors. Prices at $169,000. FREDDY STARKE 386-6164 or 384-1816 CASTLE PROPERTIES LTD.

Selkirk 4 Suiter
Newer type building all 1 bedroom suites almost no maintenance over 14,000 sq. ft. of land. $76,900 FREDDY STARKE 386-6164, 384-1816. CASTLE PROPERTIES.

THETIS HEIGHTS
Side X Side duplex on a cul-de-sac of newer homes. Property has wooded back area. Each side with 3 BRs — 1½ baths. LR with F.P. Call anytime to view with.
CONNIE REYNOLDS 477-8914 or
HAZEL CAMPBELL 721-9218
Royal Trust 384-8001

4 Suites	GRM 9.1%	$110,000
6 Suites	GRM 8.6%	$140,000
16 Suites	GRM 7.9%	$320,000

3-BR home with 12 lots, $120,000; 47,000 sq. ft. Ind prop, $189,000; 25,500 sq. ft. Com prop Revenue producing. Ideal Esq. location. 477-8096 John A. John 388-7557
Capital City Realty

NANAIMO INVESTMENT
Nine-unit apartment block, located in one of the most desireable areas of the city. Good occupancy rate and income. Offered at $19,000.00. Call Ken Pfister 758-6377 or Direct Line 388-9240.

10% Tax Shelter
Fully rented townhouses, James Bay. Management and rent guaranties available. Hart Construction 388-6275 (pager 880)

244 REVENUE PROPERTY

BROWN BROS. on LANSHARD
"People Helping People"

SHELTER YOUR INCOME NOW
With A
CLASS 32 APT. BLOCK
13, 16, 31 or 40 SUITES
GEOFF SINGLETON
592-1429
or 385-8771 (anytime)

HIGH RISE
61 SUITES
Modern steel & concrete bldg., 12 storeys, grosses $169,000 p.a. Sale priced $1,300,000 with attractive terms available. Leased on $400,000 down payment. Full details available. Principals only please call.
HERB McDANNOLD
382-9191 BUS. RES. 384-6768

MEDICAL-DENTAL BLDG.
No management problems, excellent tenants. Gross $33,500 p.a. Sale priced at $225,000, with attractive terms available. Principals only please call.
HERB McDANNOLD
382-9191 BUS. RES. 384-6768

THE PERMANENT
"HAYWARD HOUSE"
Rockland Character
8 UNITS — $185,000
Just listed, this charming character conversion offers excellent income ($24,240 gross), superb location, and it's in mint condition. Built in 1885 for Charles Hayward, Mayor of Victoria; the architect was John Teague. Although it has been completely redecorated the charm of its era has been retained. Each unit has bath and appliances; there are 6 fireplaces. Call quickly on this one. (MLS 36950).
GORDON ADAMS
595-1535 592-1353
386-7521 PETER DUECK 479-9909
BOORMAN INVESTMENT CO. LTD.,
2045 CADBORO BAY RD.

A. E. LePAGE WESTERN LTD. REALTOR

DUPLEXES
1. Older side by side in good repair on strategic corner in James Bay. Only $3,000 as vendor will carry balance. Full price $52,900. Rents $240 each side.
2. Newer strata-titled with 3 plus bedrooms each. Fireplaces, extra parking in convenient area. Buy one side at $39,900 or both for $79,900. Rents $325 each side.
GORDON DOVEY 721-3049,
JOHN MACDONALD 384-9160.
Office 386-6331.

4 SUITER
$69,800
JUBILEE AREA
YES! Only 1 block to Jubilee Hospital. Just about zero vacancy rate. Full basement for possible revenue suite, storage/housing and office space. Central location, few min. from Sears Centre or downtown. Don't miss this, HURRY!! Phone CHUCK LOVEDAY at 721-3051 or 592-2407 NOW!
MARGETTS & GOWER
OAK BAY PROPERTIES LTD.
592-2407

Cedric Steele Realty Ltd.
388-6258

5 SUITES CITY
5 self-contained suites in well maintained building close to town. 2—2 BR, 2—1 BR or bachelor. Large lot, carports, good income. Asking $82,000. New ML.
Please Call:
DAVID BILLINGHAM
388-6258 598-6029

TAX SHELTER ANNOUNCEMENT
Apartment Buildings
CCA Certified
48,000 "plus" for 1978 depreciation.

Personal income can be sheltered by investing in one of these fully-occupied blocks. Excellent locations.
In 6 weeks 1978 will be history from a tax point of view. Act now and phone Frank Staples at 388-4243 or 477-9177.

Halycon Realty Ltd.
(Real Estate Investment Consultants)

10% C.C.A.
If you need capital cost allowance for reduction of your income tax we have two excellent buildings each having 10% CCA. Either would be ideal for a group of professionals No. 1 is 125 suites, prices at $2,375,000.00, $1,500,000.00 1st. mortgage at 10¼% would have $220,000.00 CCA for 1978. No. 2 is composed of 39 suites with approximately 6000 sq. ft. of commercial space. Priced at $1,690,000.00 with a 1st mortgage of $920,000.00 at 10¼% interest CCA for 1978 is $145,000.00. Call DAVE TAYLOR or BILL SIDHU 388-4434.
WESTMONT REALTY (1977) LTD.

APARTMENT
This attractive apartment is just a block to Beacon Hill Park and two blocks to waterfront. Good mix of one — two — and batchelors. For particulars contact, Don MacGillivray. Glengarry Realty & Investment Corp. 479-7138.

MODERN DUPLEX
In area of executive homes close to University within walking distance to all schools. 3 bedrooms on each side, impressive entrance, basement partly finished, attractively landscaped large grounds. Immediate occupancy. Offered for $107,000. MLS 36192. For this and many other duplexes, please phone
OLGA ZACHARY
595-1535 592-2265
BOORMAN INVESTMENT CO. LTD.,
2045 CADBORO BAY RD.

12 SUITES
$25,000 GROSS
$210,000
Excellent terms available to purchase this modern well located block. A really good producer. Statement with L. S. Please call
RONALD WAY 598-3852 595-3151
Seaspray Properties Ltd.

7 BACHELOR SUITES, COMpletely furnished. Renovated professionally in lower Fairfield. Gross income $12,000 approximately $60,000 mortgage. Asking $95,900. 595-8008 or 598-7637

SIDNEY, SIDE BY SIDE DUplex, 3 bedroom, 1½ baths. Quiet street, assumable mortgage. $68,900. 656-5410

244 REVENUE PROPERTY

BEACON HILL PARK
½ BLOCK BEACH
OWNER SUITE
Just across the street from Beacon Hill Park and 4 homes from the beach, a 2-storey home with owners' suite consisting of 2 bedrooms, den, living room with fireplace, dining room, and optional 4 housekeeping rooms. Unequalled location. $89,000.
Residence Office
598-1420 Ted Walford 477-1841
BLOCK BROS. REALTY LTD.

DUPLEX
$54,900
Attractive, bright and well-kept 2-bedroom plus full basement main floor suite. Full self-contained, separate entrances, 1 bedroom up. Close to town and bus route. Exterior needs some redecoration. Priced for quick sale. Ideal "live-in and rent one half situation".
385-7721 KENT MacLEOD 595-4273
GARDNER REALTY LTD.

S/S BRICK
GOOD REVENUE
Up dated duplex. Large LR, DR and kitchen . 3 BR's up. Each side rents for $320 per month. Total price $69,000. For more details please phone:
DOLORES MILES
477-0141 652-2735
FERN COLOMBIN
477-0141 479-0229

THE PERMANENT
TAXMAN BLUES?
Reduce those taxes by investing in this 2-year-old 7-unit Townhouse with its registered 10% Capital Cost Allowance Certificate. Since the townhouses are all strata-titled you can buy one, two or all seven and shelter your taxable income with the advantages the capital cost allowance offers. For complete information Ph. Jim Webber at 382-7276 or 658-5977 (res.). Town & Country Realty Ltd.

MONEY MAKER
$10,140. gross income is produced by this triplex. Solid older building. Spacious suites. Located in the Central Park area. $7,600 net income before mortgage payments. Only $71,900. MLS.
Scott Kendrew
477-7284 Anytime
D. F. Hanley & Associates Ltd.

OAK BAY DUPLEX
Legal up and down duplex on large (100'x209' Ave.) lot. 3 BR on main floor ($450) 2 Br. upstairs ($300). Separate hydro meters. MLS 36348. Helen Jones 386-3494 (24 hrs.)
CENTURY 21 Western Homes
1037 Cloverdale Ave.
386-3494 (24 hrs.)

DUPLEX
SIDE BY SIDE
1379 - 1381 Hillside
4½ rooms each side, 2 bedrooms, basements and drive in garages. Great potential opportunity. FULL PRICE $89,000. CALL HAROLD WARE office 386-6164 or 385-1580. CASTLE PROPERTIES LTD.

TRADES
Land developer will consider trades of homes or revenue properties for lots and acreages. Call Lorraine Hett 478-2430 for details.
WATERMAN & ASSOCIATES REALTY LTD
923 GOLDSTREAM AVE. 478-9581

DOWNTOWN HOUSE FOR SALE
NOTHING DOWN with an agreement to purchase. Rent applied to purchase price for one year. Live in one suite and rent the other two to generate income. Presently rented. Priced reasonably for $57,200. Phone 384-6915, days. Evenings, 595-5906.

FOR SALE BY OWNER LARGE up and down duplex, Colwood area, can be seen at 2951 Pickford Road, phone 474-2880 evenings, or write Box 145, Errington P.O., B.C.

QUICK SALE BY OWNER, offer any small down or car. Price $41,000. 3 unit house. Sorry no drive-by's. 386-0846.

EASY OPERATION 8 SUITER $125,000. Tenants pay utilities. C2 Esquimalt block, 382-5612.

245 REVENUE PROPERTIES WANTED

TAX SHELTER WANTED
WILL PURCHASE CLASS 32 APARTMENTS IN ANY LOCATION
Prefer low down payment and near break even cash flow
QUICK DECISIONS AND EARLY POSSESSIONS
Stan Stuart
388-6100
595-3332
Diamond Developments Ltd.

WANTED
Apartment building or commercial building in Fairfield-Oak Bay area. With good potential purchaser, has over $100,000 cash for down payment.
GORDON ADAMS
595-1535 592-1353
BOORMAN INVESTMENT CO. LTD.,
2045 CADBORO BAY RD.

DUPLEXPERT
I have sold a considerable number of duplex and other revenue properties from $35,000 to $180,000. If you wish to purchase or if you wish to sell, call me for an experienced market evaluation.
GLENN NICHOLLS
598-5144 598-7689
T.L. Mann & Associates Ltd.

IMMEDIATELY WANTED
Apt. blocks
12-50 Suites
All enquiries confidential.
477-0191 SYL SHUMKA 595-1339
Royal Trust

TRADE THROUGH CLASSIFIED
DIAL 386-2121

247 COMMERCIAL OR INDUSTRIAL PROPERTIES

KEATING X RD.
68,500 SQ. FT.
WAREHOUSE SITE
$178,000
$2.60 per sq. ft. for CHOICE CORNER SITE with terrific exposure, Keating X Rd. and Oldfield Rd. Development plan available. EXCLUSIVE LISTING. Call Don Munro.

DEVELOPMENT AREA
LIGHT INDUSTRIAL WAREHOUSING
13,700 SQ. FT.
$84,500
TENNYSON CLOVERDALE LOCATION
Realistically priced at under $6.25 per sq. ft. which includes older large rental home. Exclusive listing. Mr. D. Munro — res. 477-1705, Victoria Realty Ltd., 386-3585.

INDUSTRIAL SITE
12,800 sq. ft. (80 Ft.x 160 Ft.) at 507 and 515 Dupplin Rd. Make your offer on asking price of $89,600. Call Ian Rudiak — British American Realty Ltd. 385-1431.

FULLY SERVICED INDUSTrial lot in new Keating Industrial area. Priced from $2.75 per sq. ft. and up. Further information call 656-3463 Ron Tidman, 652-1040 Dave Thomson.

TOLMIE SCHOOL AREA, 10,500 sq. ft. including 3 bedroom house, 59 a sq. ft., zoned. 592-2929.

250 HOUSES FOR SALE

REALSPAN PROPERTIES LTD.
846 BROUGHTON 388-6454

OPEN HOUSE
SAT. 1:30-4:30
CADBORO BAY
3878 Hobbs Road
$99,000
This architecturally designed home is on a nice lot with water views of the bay from the master bedroom. It has 3 bedrooms, 2 bathrooms, family room and partial basement. Living room has vaulted beamed ceiling with a gallery off the master bedroom. A beautiful new concept-type home.
JOHN COLWELL
388-6454 592-9828

OPEN HOUSE
1875 Grandview Dr.
SAT: 1:30-4:00
If you're looking for a spacious family home with the bonuses of a seaview, 2 fireplaces, 4 bedrooms, 3 bathrooms and a choice location in Gordon Head, then you owe it to yourself to view this home. Make an offer on $92,500. MLS.
GARY BRIDGE
388-6454 595-6968

GORDON HEAD
SPLIT LEVEL
½ ACRE LOT
Lots of room to grow things or just enjoy the freedom on this difficult to find property. Pleasant 3 bedroom accomodation and in a pleasant high location near "Strangewood". Make an appointment now to inspect this exclusive listing. $76,000.
A. J. "SANDY" CRAWFORD
388-6454 477-1561

SAANICHTON
$68,900
Fully developed 3 yr. old home on a quiet street of new homes. This is the perfect family location where the handyman has nothing to do. If you can use 4 bedrooms, a den, a hobby room and a large rec. room and enjoy a fenced back yard, large enough for a vegetable garden, then phone me to inspect this new listing now. MLS.
A. J. "SANDY" CRAWFORD
388-6454 477-1561

EXECUTIVE RESIDENCE
No-Thru Street
Oak Bay—
University
$119,000
New Listing — If you love the design, comfort and convenience of a full 2 storey home (in a choice area of Oak Bay) well you've just found one. 4 spacious bedrooms all UPSTAIRS with a dreamy master bedroom with its own separate lounge area. Downstairs there is a separate den with fireplace and a fantastic kitchen with a convenience laundry room just off. Don't hesitate — call me now. I just know you'll love it. MLS.
DOUG MENZIES
388-6454 479-6256

OPEN HOUSE
SAT. 1:30-4:00
6305 Robinway
½ ACRE, POOL
Located just north of Elk Lake off Tanner Road in a beautiful country area. 3 bedrooms on main, 3 bathrooms, 2 bedrooms down, attractively landscaped, with shuttered windows and shake roof. Car port parking for 3 vehicles. Terrific in ground heated pool, professionally installed. MLS. Open to offers on a price of $89,900. Immediate possession.
DOUG MENZIES
388-6454 479-6256

Ideal Family Home
In quiet country setting in Sooke. Modern 3 bedroom, wall to wall carpeting throughout, large rec room, den, sewing, canning room etc. Situated on a small easy care lot. Affordable at $58,900. Hurry! For an appointment call George 642-5510 or Arnold 595-1432.

OAK BAY BORDER 1909 DUCHess Street, Open House every day 2-4. Two storey older home, good condition, two bedrooms up, living room with fireplace, separate large dining room, full basement, vegetable garden, fruit trees with separate garage. Must be seen inside. Offers on $54,500. 386-2094 after 5. No agents please.

FOR SALE BY OWNER 533 MERIDETH CRES. 10 YEAR OLD 2 BEDROOM HOME, 1½ BATHS, LARGE CORNER LOT, YOU CAN BE SETTLED BY CHRISTMAS. $54,900. CALL MRS. WEBB, DAYS 388-5454, EVENINGS 384-0815

CHOICE LOCATION MUST BE SEEN. Attractive 1½ year old, 4 level split family home. On quiet cul-de-sac in new subdivision, 1500 sq. ft. finished in earth tone decor with more room for development. Landscaped with stone walls and staircases,

C-10

250 HOUSES FOR SALE

FOR SALE
Royal Trust
477-0191
384-8001

OPEN HOUSE
4231 SPRINGRIDGE CRES.
SAT. & SUN.
1:30-4:40 p.m.
Located just off Ridgebank this 1260 sq. ft. ranch type bungalow is a once in a lifetime chance. Large spacious lot, covered deck, full basement. Priced for a quick sale at only $61,900.
VIVIAN M. ROBERTS
477-0191 477-0281

OPEN SAT. & SUN.
1272 QUEENSBURY
$79,900
Charming, Quiet Maplewood Area. Close to Cedar Hill golf Course, Bus & Schools. A delightful split-entrance home. Sparkling clean. 3 bedrooms & a Den. L.R. has Bay window and white brick F.P. Large sundeck off D.R. Spacious kitchen with built-in D.W. Attractive Rec. Room with stone F.P. Pretty treed garden. A pleasure to show. See you Saturday!
MARION HOPKINS
384-8001 592-4351

SOLD OUT
LISTINGS WANTED
If you need to sell your house, call me for professional real estate service which produces results! Seven years experience in the greater Victoria home market.
JUDY JOHNSON
477-0191 388-5464 pager 733

HANDYMAN'S SPECIAL
OAK BAY
Smaller 2 bedroom home in quiet area close to all amenities. Some tender loving care plus a few dollars could transform it into a nice starter or make a dollar. Part of an estate sale. Home is vacant and possession could be quick. Offers on $61,900. Exclusive with
477-0191 JOHN LUND 384-9279

NEW LISTING
UNIVERSITY HEIGHTS
$79,900
Neat, clean, well maintained 5 yr. old home suitable for growing family. 3 bedrooms on main plus 2 down. Living room with fireplace dining room with patio doors to large sundeck with view over city. ½ bath off master bedroom. Spacious family room with fireplace. Quiet dead end street in choice area. Exclusive with
GALE CHRISTENSON
477-0191 477-7047

EXCEPTIONAL HOME WITH SEAVIEW
The seaview is great but its the home that you'll love. A woman's kitchen with lots of cupboards and large separate eating area. Spacious dining room with patio doors to wrap-around sundeck, cozy living room with California white rock fireplace. 16x12 master bedroom has 2-pce. ensuite and walk-in closet. 31x18 rec. room features plush red carpeting, wet bar and rock fireplace. Large double garage. Situated on large panhandle lot in the Turgoose Point area, only 2 blocks from water. MLS. Asking $89,-000.. for information call:
GALE CHRISTENSON
477-0191 477-7047

IN-LAW SUITE
TANNER RD. AREA
3-bedroom home on ½-acre lot with valley view. 1 or 2-bedroom in-law suite in basement. Large area for parking. Handy location close to buses, shopping, etc. $64,-900. MLS 35467.
GALE CHRISTENSON
477-0191 477-7047

BEST BUY
$51,000
You just can't beat this for value. 11 year old stone faced split level home. 4 bedrooms, den and part basement. Qualifies for the $2,500 1st home owners grant. Drive by510 Raynor then call to view this immaculate home.
RUTH CROSLAND
477-0191 595-5677

LOVELY
SEAWOOD DR.
Just the right home for the small executive family, who appreciate seclusion, space & comfort. Lovely sea glimpses. Custom designed extra large master bedroom incl. dressing room and en-suite, additional bedroom, rec. room, roughed-in games room. Plus room for more development. Lots of extras. Call today for private viewing of this exclusive listing. Offered at only $85,900.
RUTH CROSLAND
477-0191 595-5677
477-0191 MABLE BAKER 477-6125

REDUCED $2,000
NOW $41,900
3-bedroom cutie in Oaklands area on small but secluded lot. No basement. Cozy living room with fireplace. Great starter. MLS. Driveby 1547 Morely.
GALE CHRISTENSON
477-0191 477-7047

GORGE WATERWAY
Newly listed, a lovely and spacious bungalow of over 1400 sq. ft. on the main floor that overlooks the Gorge waterfront, walkway, and park. Apart from the large bedrooms, bathroom, living room, fireplace, covered patio, separate garage and workshop, fruit and nut trees, garden, etc. We also offer a completely furnished suite down of over 1200 sq. ft. consisting of 3 bedrooms, living room, fireplace, wall-to-wall carpet and own entrance, etc., for only $83,500. To view, or further information phone
RON or PATRICIA SEDGER
477-0191 479-3673

BEST OF BRENTWOOD
Circle this, then drive out this weekend to see this brand new Hugo Hucker home. This lovely 3-bedroom home is on a quiet, no-thru street (Lucille Dr. off Clark Rd.), has ensuite bathroom with 3rd. R.I. down, wall-to-wall carpeting, large sundeck, underground hydro, curbs, cablevision and much more. Call me anytime for I'm only minutes away. Asking price $59,900.
477-0191 RON SEDGER 479-3673

DANDY DUPLEX
1107-1107A COLVILLE
2 bedrooms one side with living room, kitchen. Smaller unit of 1 bedroom, living room, kitchen combination on other side. Good for extra revenue. All new carpet. Vacant. Immediate possession. Vendor anxious for quick sale. $43,900. To view call
MARGARET JOHNSTON
477-1763 or 384-8001

RETIREMENT
Dandy no-step bungalow, bigger than it looks. New display kitchen, a woman's dream. 2 bedrooms, den 11.4x11.6 with acorn fireplace, cement patio, immaculate garden. Asking $47,900.
MARGARET JOHNSTON
477-1763 or 384-8001

$52,900
Large character home, nicely updated. Old-fashioned F.P. in living room, dining room with built-ins. French doors and some leaded windows. 3 large bedrooms, 2 full baths, 1 pedestal style. Full basement, priced to sell
MRS. MARILYN WOODWARD
477-2722 or 384-8001

250 HOUSES FOR SALE

FOR SALE
Royal Trust
477-0191
384-8001

CALLING ALL!!
Body men, furniture upholsterers or machinists, just the ticket, heated shop 22'x24' insulated, 220 wiring, cement floor plus dandy 3 bedroom full basement family home. New kitchen, dishwasher, floors all updated. Situated on a treed lot in Colwood. Asking $59,-900.
MARGARET JOHNSTON
384-8001 477-1763

BEAUTIFUL VIEWS OF CITY
½ acre on sewer, Good possibility lot could be taken off plus lovely 3 bedroom no basement rancher, secluded, private and terrific views. Price $79,500. To view this exclusive call
MARGARET JOHNSTON
477-1763 or 384-8001

JUST LISTED
Nice 12 year old home on Bellamy Road for large family. 6 bedrooms and over 2500 sq. ft. of living accommodation. Only $56,-900. Contact
595-2062 DEREK WICK 384-8001

GORGE AREA
Delightful remodelled 2 bedroom bungalow with recreation room in basement and drive-in garage. $46,900.
595-2062 DEREK WICK 384-8001

THINKING ABOUT MOVING TO VICTORIA
Drop us a line and we'll be pleased to send you our Real Estate Market Information Kit. No Obligation. "The McGregors" Royal Trust Real Estate #201-3400 Douglas St., Victoria, B.C. V8Z 3L5.

CHECK THESE OUTSTANDING VALUES AND CALL NOW!
1. One level living! No steps in this modular concept with about 1,500 sq. ft.-all on one floor. A designer's personal residence planned by a Vancouver architect. Great for a couple or small family. Secluded. Sunny. Only $109,000.
2. Contemporary! Open staircase leads to 4 bedrooms, den, family room-kitchen, hot water heat. $159,000.
3. Post and Beam Contemporary. Light and bright. 3 bedrooms up, 1 down, 3 bathrooms.
4. Contemporary yet elegant! 3 bedrooms and den all on one level plus large dining room. Kitchen, sauna and laundry. $129,500.
5. Prime location. Conventional 2 storey with authentic Tudor finishing. Easy care lot. $129,900.
6. Open! New 4 bedroom plan plus den and family room in Broadmead. $157,500.
7. Arbutus University — Great for the design conscious. 5 bedrooms, den, rec. room. Asking $139,000.
FOR MORE PARTICULARS AND APPOINTMENTS TO VIEW PLEASE CALL JEANNIE DEWHURST 384-8001 or 658-8980.

McKENZIE SCHOOL
$66,900
3 Bedrm. stucco and brick home featuring sundeck, balcony, rec. room, dining room, 2 fireplaces, 1½ baths, workshop in bsmt. Fruit trees. New MLS JOHN MORRY 592-9770 or STAN SAGE 592-3506 or 384-8001.

COZY BUNGALOW
$47,500
Cozy 2 bedroom bungalow. Living room with fireplace, sunroom, utility, extra parking. Fully fenced yard. ML 36723.
JESSIE McGRATH
479-3982 or 384-8001

JUBILEE AREA
Cozy 2 bedrm. bungalow, with full basement — mint condition — vacant — immediate possession — asking only $47,500. To view call
JESSIE McGRATH
479-3982 or 384-8001

DRIVE BY
3028 CADBORO BAY
A very private and most gracious family home. Large sunken living room ideal for entertaining. Attractive entrance and dining room. Bright kitchen with eating area. Cozy den. 3 large sunny bedrooms. Panelled family room. Ideal Oak Bay location for shops, schools, rec. centre, beach, golf. $124,000.
MARION HOPKINS
592-4351 or 384-8001

SENSATIONAL SEAVIEW!
MUST BE SOLD!
Cordova Bay rancher now only $119,500. Make an offer on this 4 bedroom, 3 bathroom home complete with swirlpool and swimming pool.
JEANNIE DEWHURST
658-8980 or 384-8001

LARGE FAMILY HOME
$55,000
5 Bedrooms & big family kitchen are the main features here. Very handy location walking distance to Woolco and the Red Lion. MLS 36487
CONNIE REYNOLDS 477-8914 or
HAZEL CAMPBELL
721-5218 or 384-8001

QUIET AREA
2365 BELLAMY RD.
Fully developed, spotless condition, vacant & looking for an active family-to move right in. 3 Bdrs. on main, 2 down plus large rec. room. 4 pce. & 3 pce. bathrooms — ideally suited for in-laws. MLS 36651 — Offers to $62,-900.
HAZEL CAMPBELL 721-5218 or
CONNIE REYNOLDS
477-8914 or 384-8001

1.6 ACRE QUALITY FAMILY HOME
Lovely meadow like property on Layritz Rd. — Medallion Electric Heat home. 4 Bdrms, huge sundeck, 2 bathrooms — underground sprinkler system, and much to delight the eye.
CONNIE REYNOLDS 477-8914 or
HAZEL CAMPBELL
479-2764 or 384-8001
721-5218 or 384-8001

SAVE $5,000, $10,000 OR MORE
Buy at far less than appraisal. Foreclosure must be sold at once. All offers considered on near new strata title duplex in Sooke. One or both sides available. Save more than $5,000 over similar unit in same area or live in one half and rent other and double your savings. Flexible mortgaging and low downpayment on approved credit. First offer to cover our cost will be accepted. Contact Stan McLaren, Mortgage Dept., Westcoast Savings, Colwood, 478-5534.

BEAUTIFUL BAVARIAN BY BUILDER
A few features are beam ceilings, leaded stain glass & woodlike wood windows, plank & louvered doors, oak-teak & wall to wall floors, 3 fireplaces, 3 bedrooms, 2 super posh baths, family room etc. Large view lot. This is an old European country house replica & must be seen to be appreciated. 2307 Hollyhill Pl., off Lexington off Arbutus. Open Sat. & Sun. 2-5. $155,000. 112-743-5288.

250 HOUSES FOR SALE

SEASPRAY
PROPERTIES LTD./ REALTOR
1911 QUADRA 386-3124
1175 NEWPORT 595-3151

OPEN HOUSE
NEW $68,900
1815 Harvard
1:30-4
SAT. & SUN.
3-bdrm., fireplace up and down, ensuite, in-line living/dining, R.I. plumbing down, dbl. carprt, wrap-around sundeck, landscaped. Go North on Shelbourne to Feltham, right on Feltham to Fairburn and follow the signs. See you there.
DOUG POSKITT 477-0645
ROD FINCH 385-3140
or 386-3124

JANITORS
All this house needs is a janitor to clean up the mess seven kids left behind. Very large 5 bdrm., 2 bath home set on a lovely ½ acre lot in NORTH SAANICH. Over 1750 sq. ft. on the main makes this house big enough for any size family. 2 F.P. and appliances. MAKE AN OFFER ON $76,500.
386-3124 KEN POSKITT 477-0371

700 FEET LAKEFRONT
$76,900
A unique setting among the trees, on your own Peninsula, giving WATERVIEWS from EVERY WINDOW and TOTAL SECLUSION make this the descriminating buyers dream home. Oh yes, a solid 2-bedroom, 2-bathroom home with loads of potential. A MUST SEE property! Call now to:
386-3124 DOUG POSKITT 477-0645

Oak Bay
Retirement Home
2-bdrm., 1,150 sq. ft. Family rm. off kitchen. Beautiful garden soil producing good vegetable crop. Covered patio providing privacy for your outdoor summertime entertaining. Price $62,500.
CALL US TODAY
MAIA or PETER PRIMGAARD
656-6625 or 386-3124 or 595-3151

10% MORT.
$53,900
This great little 3-bedroom, full basement home with all new broadloom is bright and sunny on a large lot in the Carey-Glanford area with a most attractive $47,300 10% mortgage. DON'T DELAY—PHONE DOUG TODAY. ML 35875.
DOUG POSKITT
386-3124 477-0645

BRENTWOOD BAY
10¼% MORT.
$54,900 buys this delightful 2-bdrm. home with cathedral entrance, L-shaped living/dining, huge master bdrm., kit. with eating area, full basement, ready for further development. Located on a large lot on a quiet street. ML 36915. CALL NOW.
DOUG POSKITT
386-3124 477-0645

OPEN HOUSE
CORDOVA BAY
SUN. 1-4 P.M.

4970 LOCHSIDE
A rural setting, a quality well built one-owner home of 20 yrs., on 1/2 acre, with glimpses of the SEA. 3 bdrms, finished family room, hardwood floors throughout. Total privacy and seclusion — now reduced to $87,500. IN ATTENDANCE
Leslee Farrell
592-7246 or 595-3151
or 386-6454 Pgr. 665

Cosy S. Oak Bay
New Exclusive
Ideal for small investor as rental, elderly wishing to locate in area of St. Mary's Parish, or starter with low, low down. 2 bdrm., no-step home needs some work. Good sized lot. Priced to sell $49,500.
RONALD WAY 598-3852

COUNTRY CHARACTER
Set back from the road, this well-maintained 3-bdrm. home is filled with charm. Some of the unique features of this fine home are:
Wood panelling in the entrance hall, living room and dining room
Plate rails
Leaded glass windows
Two fireplaces
Built-in bookcases
Window seat in dining room
Old brass lighting fixtures
Gleaming refinished wood floors
Dressing room with built-in dresser and cedar-lined closets
Large kitchen with good-sized eating area
Remodelled bathroom
Full height attic that can be easily developed
Lot 70x132
Asking $64,900
For more information, please call 479-5561
Additional lot available if you prefer more privacy and seclusion

Montreal Trust

PRICE REDUCED
Central Saanich
Vendor Transferred
MUST BE SOLD
In area of excellent homes on large lot, on quiet cul de sac. 1300 sq. ft. — 3 bedrooms — master 4-pce. ensuite. Close to park and rec. centre. Large assumable 9½% mortgage. Flexible occupancy. Asking only $64,-500. MLS. For details please call:
386-2111 WELL HOOKER 652-3634
386-2111 Alan Westgate 656-3423

P.R.B
P. R. BROWN
AND SONS LTD.
.XMAS IN SOUTH OAK BAY?
Retire comfortably in a well maintained older one level home complete with a woodburning fireplace. LR-DR-2 bedrooms and sunroom. New carpets 2 yrs ago — kitchen modernized this year. Attached garage. Bus at door — corner store close by. Gross Tax this year $853.17. Clear Title. Vendor moving and is asking $72,500. Try a reasonable offer and who knows . . . ? Exclusive with courtesy. Merry Xmas to all readers. Please call:
385-3435 DENNIS WAGNER
NEW HOME, AT END OF CUL-de-sac. 1577 Thornhill Pl. Over 1400 sq.ft. finished floor area. Large living room, dining room with beams and feature wall. Fireplace, Granite stone facing. Oak cabinets and wall paper in kitchen. 3 bedrooms 2 full baths. Protected sundeck, front and side of house. Ulysses Construction Ltd. 477-3402

250 HOUSES FOR SALE

BOORMAN'S
612 Fort St.
388-7521
2045 Cadboro Bay Rd.
595-1535
BOORMAN INVESTMENT CO. LTD.

OPEN HOUSE
SUN., 1-4
4285 HOULIHAN
NO THRILLS, NO SURPRISES
Rather a conventional design which is both beautiful and elegant. Situated on a subdivision of only custom homes this modern split-level has terrific sea & mountain view & features: 3 spacious BRs, LR with quartz FP, large DR and kitchen, den, laundry and workshop, and half bsmt. with rough FP. Make an offer to $119,500.
WYNN WRIGHT
477-6155 386-7521

FOUL BAY/GONZALES
SECLUSION—$85,000
This charming character home is absolutely immaculate and offers a rarity in this desirable area; privacy plus a very large lot. Its many features include: leaded windows, hardwood floors, large living room, separate dining room, 2 or 3 bedrooms, full high basement — room for further development. It's a pleasure to show. MLS 35765. Call for appointment:
PETER DUECK
386-7521 479-9909
GORDON ADAMS
595-1535 595-1353

$49,500—HUGE LOT
Fireplaced living room, separate dining room, bay windows — over 1200 sq. ft. of character potential, with 2 bedrooms plus nursery, full basement, some attic development. Drive by 3232 Wicklow. MLS 34328. Offers.
PETER DUECK
386-7521 479-9909
GORDON ADAMS
595-1535 592-1353

$49,500
HOLDING PROPERTY
Solid older home, 1280 sq. ft. including separate dining room, 3 bedrooms, full basement. Located across from Woodward's amidst much commercial activity. New plumbing and wiring. Four appliances included. MLS 36246.
PETER DUECK
386-7521 479-9909
GORDON ADAMS
595-1535 592-1353

WOODED SECLUSION
CAMOSUN COLLEGE AREA
This great 3 bedroom, one and half storey full basement home is beautifully located with schools, shopping, buses and wooded park close at hand. Asking $61,900 with a large assumable mortgage of $49,500 at 10¾. An excellent MLS 36830. Quickly call:
GORDON ADAMS
595-1535 592-1353

OAK BAY TUDOR
$104,000
Just listed, loaded with charm, ideally located near the beach and schools, and ready for immediate occupancy. Features: 4 bedrooms (all large), 1½ baths, huge living room with adjoining sunroom, separate dining room, bright new kitchen — plus dark oak floors, leaded windows, secluded large rear garden. It's immaculate, yet has even more potential. This is very special — call now. (MLS 37004).
PETER DUECK
386-7521 479-9909
GORDON ADAMS
595-1535 592-1353

COLES BAY—ALMOST WATERFRONT
Located at the end of exclusive Lawrence Rd., adjacent to the beach access, awaits the ideal site for your country home. A cedar shake fence lines winding driveway through lush timberland to a cleared building site. Over 2 acres, with 100 dogwoods, plus: cedar, fir, alder, balsam, birch, yew, maple, etc., a botanist's dream. The well is in and there are plans available for a fabulous contemporary home. Asking $49,500, with interesting Victoria home considered in trade. Contact:
386-7521 J. P. DUECK 479-9909
GORDON ADAMS
595-1535 592-1353

A. E. LePAGE
WESTERN LTD. REALTOR

OFFICE 386-6331
Bright and Spotless
3 BDR. bright, immaculate home on quiet cul-de-sac in Gordon Head. FP and 1½ baths up, roughed in FP and bath down. $69,900. DOUG ROSS 477-0975.

Gardener's Delight
A bright 2 BDR, no-step home on half acre secluded lot close to city centre. LR with FP, DR, and den. Lots of storage. Outside workshop, many fruit trees and large fertile garden. Plenty of parking. $69,000. DOUG ROSS 477-0975.

NORTH SAANICH
1 ACRE
Completely private, custom built 2 BDR rancher with hot water heating, shake roof, floor to ceiling brick FP, sep. DR with covered deck off, plus many more added features inside and out. $81,900. MLS. DENNIS FERRILL 477-2083 or DOUG ROSS 477-0975.

NEED SPACE?-$58,900
Then look no further! Just listed, this attractive 3 BDR cathedral entrance home situated on quiet cul-de-sac and greenglade Elementary. This 4 yr. old home affords excellent accommodation for a large family. Full basement includes 3 additional BDR plus large family room and could easily be converted to an in-law suite. Please phone for an appointment to view. JEANNE CAVAYE 598-6954.

SMALL CHANGE
For as little as $1800.00 down you can own either of these two bungalows (OAC).
571 Michigan
A very cozy 1 bedroom cottage with good foundation and services. The location to downtown and the new acorn fireplace make this home a perfect starter. $34,-500.
940 Couper
Just a block from the Gorge, this one bedroom house features a built-in fireplace, a new roof and gutters, newly decorated interior, on a large lot with a garage $34,-900.
Call us today on these two little beauties and give yourself a treat this Christmas.
PETER VINCENT
383-5578
BRIAN COLLINS
383-9160
Castle Properties
386-6164

Duplex By Owner
Situated by itself, 3-bdr., 1½ baths, LR, DR, kitchenette, utility closets, storage rooms. Fully insulated, electric heat & stone fireplace, good sized fenced yard with utility shed and garden space. W-W throughout. Very quiet. Priced to sell at $51,500. Days, 385-5777. Evenings, 478-3220. Ask for Ed.

250 HOUSES FOR SALE

Canada Trust
2252 OAK BAY AVE.
595-5131

OPEN
SAT. & SUN.
4264 THORNHILL
Watch the kids walk to school, bus & shops from this exceptional split-level home on 10,000 sq. ft. lot. 2 Baths, 3rd Rl, 2 floor ceiling FPs. Sunken family room off kitchen. Must see! Large assumable 10¼% mtge.
RALPH LEVY 721-3346

OPEN
SAT. & SUN.
HOPKINS PL.
Last 3 homes. Controlled sub-division. All have floor-ceiling FPs. All have 2nd FP roughed in. All have ensuites. All have large assumable, 10¼% mtges. Who could ask for more! Make your offer in the low 70's.
RALPH LEVY 721-3346

HIGH QUADRA
Beamed & vaulted cedar ceilings. Large slate fireplace. 3 BRM home PLUS extensive in-law suite that could rent for $300 — Really could help with the payments. Phone me to view.
RALPH LEVY 721-3346

SEE THE OCEAN AND YACHTS
Outstanding home in Cadboro Bay. Close to schools, university, bus, shops — you name it. Vendors say sell. The basement is completely finished. Phone me to view. $86,900.
RALPH LEVY 721-3346

HIGH GORDON HEAD
Executive home in top area, outstanding quality, 4 bedrms, 3 baths, 2 FPs etc, etc. Much, much more. $109,900.
RALPH LEVY 721-3346

COLWOOD
Family home on quiet street with lots of trees. Schools very close by. Developed basement. 75x150 lot. Make your offer on $64,900.
RALPH LEVY 721-3346
FRANCES BROWN 595-4005

RARE IN BROADMEAD
To find such a unique home. It's landscaped to perfection. Ideal retirement with 2 separate sleeping wings for your guests. Call for appt. to view.
RALPH LEVY 721-3346
LILIAN McLEOD 658-8441

$43,900
TOWN & COUNTRY
2 Bedroom bungalow on cul-de-sac close to Shopping Centre. Immediate possession. Must sell. Offers, offers, offers! MLS. Call:
LILIAN McLEOD 658-8441

PRICE SLASHED
$5,000
Was $84,900 Now $79,900. Open Sun 2-4 and from Tues-Sun 3-5, 4430 Tyndall Avenue. You will not find a better opportunity to purchase a quality home featuring 1695 sq. ft. of superb living area, located on a High Gordon Head lot with sea glimpses. A brand new home just completed. MLS. Act now on this one.
FRED LERCH 477-5120

OPEN
1784 TRIEST AVE.
Off Tyndall. Also Open Tues-Sun 3-5. Two-storey contemporary home in Gordon head on a High View lot. Featuring upstairs, 1465 sq. ft. of finished living area plus lots of room downstairs for development. Living room features floor-to-ceiling fireplace. Thermopane windows throughout. Offered at $86,900.
FRED LERCH 477-5120

NEAR UNIVERSITY
$54,900
I just listed this 1400 sq. ft. townhouse which is one of a development of only four with a large lot and much privacy. An immaculate home with quality material and craftsmanship.
FRED LERCH 477-5120

Century 21
WESTERN HOMES
1037 Cloverdale 386-3494

SPECIAL FEATURES!
$65,900
Just reduced $2,000 this 2 yr. old full bsmt. home is in a choice neighbourhood in Brentwood. Partial sea views from the L.R. and spacious D.R. Super family kitchen with cabinets galore, 3 B.R., master ensuite, 2 more rms. developed down and there's still more N.I. area to do as you wish. It's A GOOD DEAL. Phone today. MLS 35712. Terry Eden 386-3494 (24 hrs.).

MOVE IN FOR CHRISTMAS! A REAL GEM!!
$43,900
This 2 B.R. home is spic and span inside and out. L.R. is warm and cosy. Bright kitchen with dining area, plus sep. utility. Large fenced back garden with a super 22'x14', heated and wired separate work shop and garage. MLS 36774. To view phone Terry Eden 386-3494 (24 hrs.).

COLWOOD BRAND NEW
$54,900
5% DOWN
3 bdrms., fireplace, thermopane windows, extra insulation, full and open ground level basements. Good sized lots, some with views. 524 and 528 Stornway (off Wishart). More nearing completion. Choose your own colour schemes. Others priced from $61,-800. Make us an offer. Visit our display home at 3231 Wishart Road.
WED.-FRI., 1-6
SAT.&SUN. 1-5
For more information call Ken Miller, 478-1721 or 384-8075 pager 519 anytime.
Ridley Bros.
DEVELOPMENT CO. LTD.

250 HOUSES FOR SALE

BLOCK BB BROS.
SELL THRU VIDEO

HIGH GORDON VIEWS
4 BEDROOMS, STUDY
3 BATHROOMS
Situated on a quiet avenue with unobstructed views, a spacious home with a large back garden, 3 bedrooms on the main floor with a 4th downstairs from the kitchen. Living room with fireplace, full dining area with adjoining sun-and-view deck. Downstairs, large family room with fireplace and glass doors to the lawn and young fruit trees. Richly panelled study, workshop. EXCLUSIVE. Offered at $78,000.
598-1420 Ted Walford 477-1841

DOWNTOWN
3 BEDROOMS
EXCEPTIONAL TERMS
A 2 storey older home on a small garden. Living room, separate dining room. Excellent rental property. Just $34,500 with as little as $1,000 down and excellent financing.
598-1420 Ted Walford 477-1841

SOUTH OAK BAY
MINIATURE TUDOR
$59,000
A lovely 2 bedroom home on a deep, fully fenced garden. Delightful kitchen, family room, and a living room with fireplace. Master bedroom with vanity. $59,-000. EXCLUSIVE.
598-1420 Ted Walford 477-1841

CORDOVA BAY
4 BEDROOMS
PRIVATE CUL-DE-SAC
On a private cul-de-sac, a 4 bedroom contemporary residence of exceptional quality and design. Solid beam decor throughout, with open living room dining room, superlative kitchen, den, large oak parquet family room. 3 bathrooms. Automatic garage, intercom, vacuum system, garburator, dishwasher. Your choice of carpeting and light fixtures. Fully fenced garden.
598-1420 Ted Walford 477-1841

HERE'S A STARTER
Home for you. Ideal for the young family. Has dining room, Living room. Big kitchen with pantry. Two bedrooms. Offered at $36,-000.
658-8386 Ron Emmerson 477-1841

1601 ROCKLAND
1:30-4:00 P.M.
NOV. 20 - 25 NOV.
MUST BE SOLD. Spacious and GRACIOUS. 3 bedroom. Large foyer, beautiful living room, dining room BRIGHT KITCHEN with built in dishwasher. Large rec. room. OFFERED AT $119,-000.
658-8386 Ron Emmerson 477-1841

SPACIOUS AND MAJESTIC
BREMTWOOD BAY
Lovely large family home in a relaxed location close to schools and the VILLAGE. CUL-DE-SAC of quality-built HOMES. Pleasant pastoral views. Four oversized bedrooms, one full and two half baths. Room for more development down. Large garden lot. Massive covered sundeck over carport. 4 yrs. old. SPOTLESS. $67,000.
Dave Vogelgesang
477-1841 388-5464 #760

QUIET AND PRIVATE
COLWOOD
3 bedrooms plus a den, family room off front entrance, cozy fireplace in living room. Master bedroom opens onto large wrap-around sundeck. 2 pc bath down and room for more development. Backs onto dense wooded area. $57,900.
Dave Vogelgesang
477-1841 388-5464 pgr. #760

JACK MEARS
OAK BAY REALTY LTD.
2194 OAK BAY 598-3321
Where Trust Is
The Basis of All Business

SOUTH OAK BAY
SECLUDED GARDEN
Charming no-step home offering gracious living room with fireplace, separate dining room, 3 bedrooms. Charming heated sun room overlooking formal garden. Situated in most desirable area. MLS 34449. To view please call ROSELLE JACKSON 598-1093 or GIBBY McLEOD 598-2264 or 598-3321 anytime.

QUIET
COUNTRY COTTAGE
$35,900
Helmcken Rd. area on a peaceful dead-end street. Cute interior featuring large kitchen, 4-pce. bath, living room and one bedroom. There's only 2 steps in and out and much room to add on. Exterior and grounds could use some T.L.C. Open to offers. JACK PETRIE 598-8736 (res.) or 598-3321 (office).

SOUTH OAK BAY
FANTASTIC VIEWS
Unusually designed home for the discriminating buyer. Offering 3 bedrooms, 2½ bathrooms, a special studio for the artist or ?? Nestled on approx. ½ acre of naturally secluded grounds. Fantastic view of the Straits and mountains. MLS #36291. Asking $139,900. To view please call COLLEEN HOPWOOD 592-1523 or ROSELLE JACKSON 598-1093, or 598-3321 anytime.
Member
Relocation Services Canada

10¼%
45,000
1074 CLARK ROAD
BRENTWOOD
3 B.R.s, 1½ baths, fireplace. In beautiful Brentwood. Home nearing completion and you can be settled by Christmas. Stratatitled duplex. As low as $1250 down. Please call:
DAYS: 388-5454
EVES: 477-5402

FAIRFIELD
1435 THURLOW
Open House Sat-Sun 1-4
$58,900
2 bedroom on main plus large upstairs playroom or den with skydome, quality wall to wall throughout, large family kitchen, separate eating area. "Citation" cupboards. Full basement, laundry area, new stucco, wiring, hot water tank, gutters. Fully fenced yard plus sundeck. Must be seen 384-5250

SHAWNIGAN LAKE
PRIVACY—1 ACRE
ARCHITECTURAL DESIGNED 2000 sq ft home, 2 years, 3 B.Rs, 3 baths, sep. dining room, FAMILY ROOM, crafts room, sauna, conservatory. SLOPING CEDAR CEILINGS w/BEAMS. Belden CEDAR exterior.
Must Sacrifice
$84,500 595-7588

250 HOUSES FOR SALE

the Permanent
For Sale

1125 DOUGLAS ST. 382-9191

SWIMMING POOL
$53,500
Yes, a nice cemented ground level pool. Updated older home, 3 bedroms, full basement, good district. ML.
FRANK SALE
382-9191 BUS. PAGER 738
IRENE VAN
382-9191 BUS. RES. 592-9194

3 BEDROOMS
$27,000
Get the government grant to fix it up. By Beltry Theatre. ML
FRANK SALE
382-9191 BUS. PAGER 738
IRENE VAN
382-9191 BUS. RES. 592-9194

DELIGHTFUL HOME
With sunken living room, vaulted ceiling and a gorgeous floor-to-ceiling slate rock fireplace. Built-in vacuum system. Carpeted kitchen. Quality custom built, 2 years old, 3 bedrooms and room to develop. Immediate possession. Colwood area. Open to offers on $64,900. ML 36431.
MARY WOOD
382-9191 BUS. RES. 592-2647

10% FINANCING
No lock-ins. Up to $60,000 available on a 5 yr. term. Excellent rate in these days of escalating costs. See this immaculate 3 BR, 3 level split, High Gordon Head, 70x150 maturely landscaped lot, no thru st. Offers to $85,000. ML 36573. Immediate possession. Full detail available.
HERB McDANNOLD
382-9191 BUS. RES. 384-6768

OAK BAY
BRAND NEW
Immediate possession, executive quality thru out. Spacious living and dining, White Rock FP, Bkft area in Oak Cab. kitchen, 3 BR's, 2½ baths, (MBR 3 pc. ens), fam. rm., den, double garage, etc. Top carpeting, lighting, hardware and thermopane. Offers to $129,-900. Must be sold. Must be seen. ML 36033. Call
HERB McDANNOLD
382-9191 BUS. RES. 384-6768

BROADMEAD
SEAVIEW REDUCED
Executive post and beam, full bsmt home offering 4 Br's 3 baths (MBR ens) family room, formal living and dining, 3 fireplaces, large R.I. rec and games area. Abundant glass and decks for full view enjoyment. High, sunny location, 4719 Hillwood Rd. Reduced to $132,000. ML 35616. Must be sold. View by appointment.
HERB McDANNOLD
382-9191 BUS. RES. 384-6768

ARBUTUS UVIC
Executive 5 bedrooms at irreplaceable price. Over 4100 sq. ft. quality development featuring formal living, spacious dining, dream kitchen, 3 fireplaces, family room off K, 3½ baths, rec and games rms. Hotwater heating, central vacuum, intercom, etc. Just 5 years old, excellent location, sale priced $145,000. Must be seen — view with agent.
HERB McDANNOLD
382-9191 BUS. RES. 384-6768

THE PERMANENT

Century 21
MAYFAIR REALTY
Mayfair Centre
386-2955

CENTRAL SAANICH
WATERFRONT
Privacy and seclusion. Beautiful indoor heated pool 16x27, games room, sauna, jacuzzi. Ideal home for small animals, heated whelping pen, dog runs, etc. So many features. For further information on this exclusive listing please call DAVE MARSHALL, 386-2955 or 384-8948.

CATCH THE FALLING PRICE
THE OWNER IS PACKED, AND READY TO GO. Must sacrifice this stately home. Approximately 3000 sq. ft. 4 bedrooms, 2 full baths, large living room with fireplace. Formal dining room. Huge recreation area. Set well back on a beautiful easy care lot. Close to town and on the bus line. Almost immediate possession. Listed at $72,000. Reasonable offers invited. WE WILL GUARANTEE THE SALE OF YOUR PRESENT HOME. MLS. Call LOU BLOOMFIELD, 386-2955 or 477-0432.

LANGFORD
3 BR BUNGALOW
$35,000
GEORGE WALL
386-2955 or 477-0548

FAIFIELD
EXCLUSIVE
Just a few steps from the sea this 3 bedroom character home offers large living rm and dining rm, full bsemt, attractive entrance and much more. Asking $60,000. Call LEIGHTON NOBLE 386-2955 or 721-3047.

Century 21
SUBURBAN REALTY LTD.
2816 BRYN MAUR
478-8316

HAVE A CASTLE NEED A KING!
Treat yourself royally and invest in this super Tudor Mansion. Over 3600 sq. ft. just reeking of quality and good taste. Built in 1974, 4 bedrooms, 4 baths, den, DR, LR, family room, 4 fireplaces and 2 BR. in-law suite. Sunken gardens and 180 degree ocean view. Vendor V-E-R-Y flexible! This is a bargain at $135,-000. MLS.

WORKING MAN'S HOME
THINKING MAN'S PRICE
Just $56,900 for this 3 Br. Tudor home you'll love to make your castle. Just 4½ years old and in a handy, quiet Colwood location. Features: finished rec room, 2 fireplaces, ensuite, king size master Br. and dishwasher. Hurry! MLS.

WATER VIEW
REDUCED $3,000
Now just $66,900 for this new Glen Lake view home. Not too big, not too small and all on one level. Unusual and very appealing. Floor plan allows separate 2 Br. guest wing. Luxury features include: two — 4 piece baths, heatilator fireplace, built in mahogany bookshelves, double garage. 1700 sq. ft. plus.
Dennis Dale 388-5464 Pgr. 720
Century 21 Suburban Realty (1978) Ltd.

250 HOUSES FOR SALE

the Permanent
For Sale

3647 SHELBOURNE 477-0141

OPEN HOUSES
SUN. 1-4
3131 JACKSON
$53,900. This charming rancher features a bright kitchen with breakfast room, delightful DR is separated from the LR by a unique free-standing FP, 2 BR's and a den, 1100 sq. ft., attached garage, big lot (50x154). 2 blocks from Wilderness Park and a short walk to Mayfair Centre.
WALLY MICHAELS
477-0141 477-4884

SUN. 1:30-4
2768 LEIGH RD.
Near Langford Lake, quiet dead-end street, rural setting. 2 yrs. old, 1260 sq. ft., 3 BR's, master ensuite, full basement completely roughed-in 3rd bath and FP. MLS. $66,500. Come see it!
WALLY MICHAELS
477-0141 477-4884
BOB KEELING
477-0141 383-6664

FORECLOSURE!
Assessed at $61,350, this 3 BR family home also has 2 extra BR's R.I. in full basement. Now only $54,900. Drive by 1026 Greenridge Cres., then call:
PADGE ELWELL
477-0141 477-3988

7041 HAGAN
PARKLIKE SETTING. Only 2 yrs. old. Bright home with large L.R. and D.R. Custom cabinets in kitchen. Ensuite off master BR. Basement has finished rec. room and 4th BR plus R.I. FP. Lot 84x100, lots of parking. Asking $66,900.
DOLORES MILES
477-0141 652-2735
FERN COLOMBIN
477-0141 479-0229

9959 RESTHAVEN
COSY BUNGALOW — $32,000. No step, 1 BR home with separate attached garage. Great location near all amenities in Sidney. Very nice lot with fruit trees. Fridge and stove included.
DOLORES MILES
477-0141 652-2735
FERN COLOMBIN
477-0141 479-0229

BUTCHART GARDEN . . .
. . . YOUR BACK DOOR. 4 level beauty! Large rec. room with FP. Also roomy finished pool room. 4 BR's, 3 baths, good size kitchen. Lot 85x145. Aluminum siding on exterior — loads of extra parking.
DOL

C-11

250 HOUSES FOR SALE

WESTMONT REALTY LTD. 388-4434

OPEN HOUSE
1150 BEWDLEY AVE.
SUN. 1:30-3:30
Attractive 2 br (approx. 1200 sq. ft.) home in popular Saxe Pt. Kinver beach area in Esquimalt. LR with FP - inline dining, lge. kit, large rec rm and extra 2 pc bath down, lge lot—new greenhouse. Exclusive asking $68,500. 388-4434 BRIAN BROWN 388-4434

OPEN HOUSE
1271 LONSDALE
SUNDAY 1-4
$69,900
New Quality built 3 bdm split level, great location.
LINDA ANDERSON
388-4434 721-3008

CHECK AND COMPARE
5 year old 3-br home with full high basement. Located on a view lot in Glanford, extra 2-pc bath in basement. Reasonably priced for quick sale $90,900 MLS.
388-4434 BILL SIDHU 477-5382
388-4434 DAVE TAYLOR 384-2718

SWAN LAKE CHALET
Perfect 2-bdrm no-step 3 year old home in immaculate condition. Enjoy your sunsets from sundeck and views of Swan Lake. Appointment to view.
ARNOLD MARR
388-4434 388-4434

REDUCED TO $75,900
1 ACRE PASTURE & HOUSE
Ideal for horses, ½ block to swimming and clam digging, Sunset Riding Club 1 mile. 3 bdrms, rumpus room, large sundeck and carport. Wonderful views of Saanich Inlet. A must see 10135 Tsaykum Rd. near Mills Rd. and West Saanich Rd. Call 388-4434 RICK KINNIS 477-9394

1817 PENSHURST
UNDER CONSTR.
MOVE IN BY CHRISTMAS
Still time to choose your favorite color scheme and floor coverings etc, and move in for Christmas to this deluxe family home in Gordon Head with view of country side. Over 1370 sq. ft. on main floor, large living room with sloping ceilings finished in natural cedar, nice fireplace, three bedrooms and many, many special features, rumpus room fully finished, incl fireplace in full basement. Asking $83,900. For further information call: LEO PIGERT or EVAN WILLIAMS at 388-4434.

THE "HISTORY MAKERS"
WHITTOME'S

COWICHAN
Waterfront Cottage
2 BR PANABODE cottage completely self-contained. Beautifully treed 1.4 acres provides privacy, sandy beach for swimming and a wharf to tie your boat to. $59,900.
388-4271 Ross Bracken 477-0029
743-5573 Bob Dodd 743-2766

SINGLES
ALL appliances included. Located in Kensington Terrace. Close to all amenities. Excellent Bachelor suite. $23,000. MLS
388-4271 Bob Johnson 592-3573

COLWOOD
FAMILY HOME
Excellent SEAVIEWS from high location and comfortable 4 BR accommodation, large kitchen with plenty of cupboards and counterspace, sep. dining area and lvg rm have new plush carpeting. HUGE fam rm with FP, all this warmed with H.W. heating throughout. $79,900.
388-4271 Ross Bracken 477-0029

SAANICHTON
Immaculate 3-bdrm., 2-yr.-old strata duplex, situated on well landscaped and easy-care lot. Wall-to-wall carpet in living room, dining rm., hall and bedrooms. Fireplace in living room. Convenient utility room off hall. Attached carport and storage area. Asking $51,500. To view this property please call:
388-4271 Oliver Douglas 598-3926
388-4271 Ted Wilkinson 384-3944

OAKLAND AREA
Starter or retirement, 2-bdrm., no-step bungalow on large, easy-care lot close to shopping and transportation. Asking $43,500. For more information please call:
388-4271 Ted Wilkinson 384-3944
388-4271 Oliver Douglas 598-3926

2+2 BDRMS, $45,300
Super no-bsmt. home, large level fenced lot, modern eat-in kitchen. Comfortable living room, WW carpets. It's neat, clean, excellent value. 388-4271, Ruth Lukatis, 477-5306, or Donna, 384-2057.

CHARACTER—SPACE
High Gorge, well kept 2 storeys, old world charm in LR and formal DR. 3 bedrooms on main. Seperate spacious suite up, full bsmt. Only $60,900. 388-4271, Donna 384-2057, or Ruth 477-5306.

SWINERTON'S

REALTY WORLD®
ESTATE SALE!!
Reduced to $35,000
Drive by
2311 HENRY AVE.
(Off Resthaven)
Cosy 2-bedrm. bungalow, living rm. and dining rm. with w/w carpet. Large electric kitchen, laundry, auto oil heat, separate workshop, lovely lot, quiet street.
DICK JAMES
592-2139, 385-2481

FOR MR. FIXIT
Richmond-Jubilee
$38,900
Cosy older home on quiet, treelined, no-through street. Comprises LR with FP and HW floors, large kitchen/dining area, 2 good bedrooms, 4-pc. bath, basement. O-O-M heat, dr.-in garage. Needs the touch of a handyman. ED JUPP, 385-2481, 592-1019

3 Bedrooms ad Den
Victoria West
Now Only $35,500
This older home invites attention — sitting high above street. New roof, new cedar siding. Living room with fireplace; to view from front porch. Updated wiring, heating. See it with BOB CARTER, 598-6143, 385-2481.

Swinerton, Stewart, Clark Ltd.

250 HOUSES FOR SALE

D.F.H. Real Estate Ltd. 477-7291
1559 McKENZIE AVE.

OPEN HOUSE
I will be at 1262 KNUTE WAY every afternoon from 1-4 until this home is sold. We will consider all offers up to $65,500 on this 3 bedroom, lovely home which features large LR-DR with big FP, bright kitchen, 4-pce. bathroom plus ensuite all on the main with extra bedroom or office, laundry, bathroom and BIG, BIG rec room with FP down. Fully fenced property with DI garage. More excitement when you visit. Come and inspect this home with
GEORGE WARREN
477-7291 (Bus.) 598-2498 (Res.)

DRIVE BYS!
$39,900 — 1310 BAY ST.
LR with fireplace, lge. kitchen, 3 pce. bathrm, 2 bedrms, separate garage.
$44,500 — 2329 HOWARD
Off Bay St. Freshly repainted exterior, renovated interior, Living rm. with fireplace, 2 lge. bedrms, 4 pce. bathrm, nice kitchen, bsmt. with 1 bedrm. finished.
$48,500 — 43 REGINA
Harriet Rd. Area. Attractive home with living rm. with fireplace, large kitchen, 2 good-sized bedrms, 4 pce. bathrm. then full bsmt. with 2 rooms finished and drive-in garage.
$48,900 — 510 STURDEE ST.
Esquimalt. Attractive home with 4 bedrms, 2 bathrms, large living rm, kitchen with eating area & full height bsmt. Nice seaview from back porch.
$62,900 — STOCKTON CR.
This modern 3 bedrm. home contains everything: living rm. with fireplace, large kitchen with eating area, 3 bedrms. with H.W. floors, 4 pce. bathrm, then full bsmt. with rec. rm. and 2 pce. bathrm. and plenty of room for more!
After you drive by, call
LORNE BARR
477-7291 (Bus.) 383-5484 (Res.)
DAVID SOUTHALL
477-7284 (Bus.) 652-1207 (Res.)

THE NEED FOR PRIVACY varies
from individual to individual. If it's important to you, along with an OUT-OF-THE-ORDINARY home on .55 acre high atop MT. TOLMIE, don't miss this 1800 sq. ft., 3 bedrm. home offering a LODGE-TYPE atmosphere only minutes from civilization. $131,500. For a "private" appt. to view this EXCLUSIVE listing, call
DONNA FOSS
477-7291 384-8075 (Pgr. 504)

MT. TOLMIE
Look what you can get for only $61,900 in this choice area!
—excellent location (near St. Michaels University School)
—large 90x115 lot
—10% assumable mtge.
—3 bedrms.
—1½ bathrms.
—LR with fireface
Take advantage of this terrific value! Call me NOW. MLS 36830.
PATRICIA KING
477-7291 384-8075 (Pgr. 1105)

Fairfield Realty Ltd.
1277 FAIRFIELD 383-2244

OPEN HOUSE
SAT-SUN 2-4:30 p.m.
3370 VETERAN ST.
SEEING IS BELIEVING
A lot of action is being generated by this excellent family home located close to St. Michaels University School. With 2 bedrooms, living room (F.P.) and dining room (new wall to wall), modern kitchen and separate utility room. PLUS 3rd bedroom, rec. room, work shop etc. down. Add a nicely landscaped lot (small green house) and it all makes an attractive package at a realistic price of $59,500. For a private showing call TONY or ANN. ML 36945.

VICTORIA DUPLEX
Offered at $62,000 this duplex is easily converted back to a large family home or left as is with a 4 bedroom and a 1 bedroom suite. On a large lot with separate garage and back lane. ML 35811.

LOT $32,000
Zoned R3 (2) (apartments) Build a home or hold as an investment. 5300 sq. ft. approx. Bay-Blenshard area. ML 35515.

FAIRFIELD
$58,900
Four bedroom home in excellent location overlooking a park. F.P. in living room. Needs some updating but already has 150 Amp electric service and a large 10.25% interest assumable mortgage. ML 36865.

FAIRFIELD
$99,500
Too much money, you say. You won't after you have viewed this exceptional 2 year old 4 bedroom home. 2½ baths, large family room, rec room, den, etc. Designed with space and light accented by a vaulted cedar ceiling in the living room. Many extras in over 3700 sq. ft. of living area.

FOR MORE INFORMATION ON THESE AND OTHER FINE LISTINGS CALL TONY BROGAN 388-6275 PAGER 2471 OR ANN BLONDEAU 388-6275 PAGER 433 OR FAIRFIELD REALTY LTD. 383-2244.

SEABOARD PROPERTIES LTD.

Cook-Maplewood
$52,500
Just listed. Immaculate bungalow with part basement, and awaiting your inspection. From the cozy living room to the new and modern kitchen you will be impressed. Two large bedrooms, dining nook, sun all day on large sundeck adjoining kitchen, deep lot with room for vegetable garden, drive-in garage and loads of storage area. A must to see this. MLS.
652-1141 DAVE DAND 658-8490

SEABOARD CONSTRUCTION LTD. 652-1177

GORDON HEAD
$66,900 to $69,900
New unique quality homes, drive by corner of Shelbourne and Kenmore, now under construction.
652-1177

OPEN HOUSE CENTRAL SAANICH
Sat and Sun. Oct 21st and 22nd, 2-4pm.
7628 Sigmar Pl.
7769 Scohon Pl.
Take Pat Bay Hwy. to Mt. Newton X Rd. then to Wallace Dr. follow signs.
Buy direct from the builder 3 bedrooms, w.w. carpet, thermo windows, many extras.
652-1177

250 HOUSES FOR SALE

Lorenzen REALTY LTD.
50 Bastion Sq. Bus. 383-4151

OPEN HOUSE
SAT. & SUN.
1:30-4:30
10770 West Saanich RD.
1.25 AC
MODERN HOME
NEW BARN
Beautiful location, excellent property. An inviting, 5 yr. old, 1450 sq. ft. Post and Beam home. Imagine yourself in this 25x16.9 LR with acorn fireplace, cedar wall, enormous windows overlooking a big, private patio and beyond to horse paddocks and barn. Seperate 15x12 Dining, also opens to the patio, a lot of privacy here. Big, country style kitchen with W and D facility off and a spacious eating area. Full, 4 pce bathrm and 2 pce powder rm, 2 BR's, Master 14.7x12, all in a sunny spot. There's double garage, a big, heated storage room, and a wall of storage cupboards as well. The Barn, about 3 yrs. old has 3 beautifully done stalls, a workshop-tack room 12x12, underground lighting to the barn; a seperate hay building, 6 ton size; 2 good paddocks, 2 pastures; a fenced kitchen garden, chicken house and run; and nicely landsceped front yard around the house. Move right in with your show or riding horses and you and the horses will all love it. Asking only $87,500.00. There's a big assumable mortgage if you are interested. EXCLUSIVE WITH HERALD. LORENZEN 652-1038; 383-4151 or page me by calling 388-5464 Pager 729.

OPEN HOUSE
FRI., SAT. & SUN.
2:00-4:30
970 TERLANE
A QUIET GLEN LAKE
CUL-DE—SAC
Good taste and quality combine in the gracious interior. LR 18.9x13 is bright. It has quality carpet and panelled feature wall with FP, Panelled dining "L" with excellent sundeck. There's eating room in the large ash cabinetted kitchen. 3 large BR's. Spacious quality main bathroom, delightful 2 pce. bathroom at lower level. The rec room is 18.2x13.6. Utility is bright and cheerful. There's room for more development. Back garden is treed and parklike with a fenced kitchen garden. Beautifully decorated. Beautifully maintained. Give yourself a treat. COME AND SEE! Offers to $64,900.
BETTY SHEPHERD 388-5464
Pager 704

DFH
D. F. Hanley & Associates Ltd.
1557 McKenzie 477-7284

2-BR SEP. GARAGE
1,005 SQ. FT.
Drive by and peak in the back yard at 323 Skinner Street, then phone to view. Just a super 2-Br. home with LR, DR and Kit. with fridge and stove, 3 pce. bath and separate laundry room. Great separate garage divided by private patio. Good garden area, parking for other vehicles. No bsmt. Oil Heat. Full Asking Price $49,900.
BERYON or ELFIE JEEVES
477-7284 477-6257

UVIC AREA
Close to UVIC, ALL SCHOOLS, TRANS & SHOPPING. Just a few lots left in this new subdivision on which you could have your dream house CUSTOM BUILT. Do some of the work yourself & save money.

FINANCING
Mortgages from vendor with 40 yr. amortization, payments arranged to suit all budgets. Even if you have been refused a mortgage elsewhere give us a call.

SPEC HOMES
3 styles to choose from Post & Beam style this well planned home is a must to see. Elegant Spanish with arches and large L shaped sundeck, Modern style split level with 4 levels. This home still under construction, buy now and have finished to suit your needs.

TRADES CONSIDERED
Call Mrs. Pat Saulnier, Kasapi Const. Co. Ltd., 538 Dupplin Rd. at 386-6191 or res. 384-2197.

B.C. LAND AND INSURANCE AGENCY LTD.

$47,000
4 YRS.
SOOKE
2359 Church Rd. Kiddies, cats, dogs-n-things can play and grow up in safety around this 3 bdrm., 1½ bath, 4 year old home. Professionally finished rec. room (18x26) with bar. L.R., floor to ceiling old brick F.P. and superb W.W. throughout. Security of investment at this price (quick sale required) with family comfort and spacious accommodations. All yours for the asking. MLS 37021. 388-5555 (24 Hrs.)
CHUMMY CRABBE
479-7998 (Res.)

YOUR OWN GREENHOUSE
$47,900
1. On athe Gorge, 2 bdrm. bungalow with FP in LR, sep. eating area in lg. kitchen. workshop and patio.

CHARACTER
$49,900
2. Vacant, ready for immed. possession. 2 bdrm, 1½ storey home. Attic has just been wired and insulated for development. LR with FP, formal size DR, Lg kitchen with teak cabinets. Note: Just reduced $2,000.

FISHING, SHOPS AND SCHOOLS
$64,900
3. Where can you get this all plus more close by? Brentwood, that's where. I have just listed a 4 Bdrm, full bsmt home with 2200 sq. ft. of finished devel. priced for quick sale.

For further information or viewing the above 3 listings please call anytime
478-8316 Kent Deans 479-3612
Century 21 Suburban Realty (1978)

250 HOUSES FOR SALE

National Trust Realtor
HILLSIDE MALL
595-2121
3960 QUADRA
479-7161

FINALLY
You can buy that modern home — without waiting to save a huge down payment. 3 br., master ensuite, 2 F.P., full basement, large lot, thermopiess. Less than 1 year old. $63,900. Call for details.
ROB ANGUS
652-2576 595-2121

UPLANDS
1932 built, one half acre lot, 4 bedroom house including den, large living room, spacious separate dining room, swimming pool. $145,000. Call Larry Lineham — 595-2121 or 595-0134.

QUALITY
In a unique design. The 3 bedrooms (master with sundeck and bath) are well removed from the living areas in this brand new home. Separate dining room, handy to the huge kitchen. Living room with a rock heatilator fireplace. Extras include thermopiess, 3 sundecks, second fireplace (basement) spacious eating area, and double carport. Sounds pretty good for $65,900 doesn't it? Well worth a visit.
652-2576 ROB ANGUS 595-2121

GLANFORD BEAUTY
This immaculate home consists of large living room with fireplace and hardwood floors. Large kitchen, 4-pce. bath and 3 good-size bedrooms. Downstairs are your utilities, lovely rec. room, a bar setup, workshop above grad. Carport. ALL THIS FOR $57,500. To view this spotless home call
HAL BARBER 479-7161 or res. 385-1047

TRADE
Brand new 3-bedroom, full basement, 3 sundecks, 2 fireplaces, 1½ baths, 1300 sq. ft. main floor — dble. C.P. Reduced to $65,900. Will accept trade on condominium, townhouse, small house or ?
R. W. RHODES 479-7161 or res. 479-9241

HIGH QUADRA
Near schools. 7 year old family home, 3 bedrooms, 2 levels, 2 fireplaces, large fenced landscaped back yard. $74,500 includes many extras. To view call LARRY LINEHAM 595-0134 res. 595-2121 office.

Island Homes Ltd.
2504 DOUGLAS
386-7545

PRICES SLASHED
Prestige area of higher priced homes. 2,100 sq. ft. finished with a potential of 2,800 sq. ft. if second family room, fifth bedroom and playroom finished. Family room adjoining kitchen with see-through fireplace to living room. 2 full bathrooms plus ensuite. Cedar siding. Thermopane throughout. High sunny location. .43 acre lot. 28'x14'6" sundeck. Other extras. Priced to sell before Christmas. Call me now. Make an offer on $93,500.
652-2620 TOM EVANS 386-7445

LOVELY HOME
BRAEFOOT RD.
Two or 3-bedroom. Extra large lot. Almost level entrance. Well built, immaculate, Thermopane. Bright sewing-hobby room. An exceptional home with a different plan. $69,000.
Bill Palfrey 598-4210

OPEN HOUSE
BUCKINGHAM PALACE (UPPER SHELBOURNE, OFF ARBORDALE, 1 BLK. BEFORE KENMORE).
SAT. and SUN.
2-4 P.M.
ONLY 2 LEFT OF THESE HUCKER-BUILT HOMES. WELL PRICED $67,300 AND $69,300. THERMOPANE WINDOWS THROUGHOUT. ADDITIONAL INSULATION. ALL 3 BDRM., 1½ BATHS WITH GOOD DEVELOPMENT POTENTIAL DOWN. YOUR HOSES: J. C. BAXTER OR J. BARTON 386-7545 (24 HRS.)

Lake Hill Beauty
3-Bdr., No-Step
Asking $58,900
Like new bungalow situated on lovely, treed lot. Charming living room with brick fireplace. Many windows make all rooms bright and sunny. 1344 sq. ft. Ideal home for wheelchair person. Clear title. Call
H. Mitchell 479-4818
or Island Homes Ltd.

2631 Mt. Stephen
Asking Price $56,800
EXTREMELY WELL-BUILT HOME FEATURING 2 BEDROOMS ON MAIN FLOOR. GOOD OAK FLOORS AND UPDATED KITCHEN AND BATHROOM. BASEMENT AWAITING FINISHING TOUCHES. GORGEOUS LOT WITH MANY FRUIT TREES. MLS. FOR VIEWING CALL:
PATRICK SNOW 592-3931
C. E. PULLAN 477-1578

BY OWNER 4 BEDROOM FAMily home in Gordon Head. Bright kitchen with eating area. 3 bathrooms, den, games room, laundry room. $87,500. Call 477-6783.

3 BEDROOM HOUSE, FULL basement, nice yard, new vinyl siding, thermal windows, low down payment. Must be sold. $58,500. 478-7373.

LIKE NEW, NORTHRIDGE, tastefully decorated two bedrooms, plus one down, full basement home. $61,000. 479-0919 after 5pm

CLOVERDALE ST.
Two bedroom house, third in full basement, Good plumbing and wiring. Asking $40,000. Financing at 10%. 383-2498

OAK BAY
Two bedroom bungalow on quiet street in nice area. Wiring, plumbing, heating updated. $63,500. 477-6722.

FAIRFIELD REALTY LTD.
To Buy or Sell in Fairfield
Call The Fairfield Specialists
1295 FAIRFIELD RD. 383-2244

PRIVATE SALE
Executive home, 4 bedrooms, 2½ bathrooms, 2 fireplaces, backing onto Uplands Golf Course. 592-3679.

MARIGOLD, TWO BEDROOM, fully remodelled home on large duplex zoned lot. Wooded privacy. $44,900. 477-6391

CENTRAL SAANICH 3 BEDroom, large lot, carport. Immaculate condition. $425.00 per month. 388-6876.

SOOKE, 3 BEDROOM FULL basement, wall to wall, fireplace, bright kitchen, near beach and school. 642-3812

3 BEDROOM HOME, 2½ BATHS, 2 fireplaces, family room, fully finished, by owner. 510 Whiteside. 479-5775.

LANDMARK PROPERTIES
203—895 FORT ST. 386-6762
"REAL ESTATE SPECIALIST"

250 HOUSES FOR SALE

THE "HISTORY MAKERS"
WHITTOME'S

Open House 1-4 Sun.
4902 SEARIDGE
(END OF HALIBURTON)
Four bedrooms, rec room, new kitchen, solarium, unique floor plan. With Cordova Bay view, well priced at $92,500. Call and view with
BRUCE HUTCHINSON, 479-1667, home 479-8429.

3 Bedrms No Step
For $56,500 you can enjoy quiet seclusion in desirable area of Colwood. Country warmth in farm-style sunken kitchen, with adjacent large utility rm. Cedar panelled feature wall around fireplace in comfortable living rm. Separate heated workshop for every home lob, and attached carport for trailer or motorhome. View today with
479-1667 DOUG RELF 479-5761

Room to Breathe
GORDON HEAD
Seldom do you find a modern (9 yr.) home on a larger than average lot with a green belt strip behind, tastefully landscaped, easy to maintain. The home is a 3 BR split (4 levels) with sunken LR and bay window, beamed ceilings in LR and DR, bright southfacing kitchen. It is in immaculate condition with gleaming oak floors, plaster walls throughout. At price of $85,000 with attractive mortgage this is worthy of careful inspection. ML 36851. Wilfred Davis 479-1467 or 658-8884.

Buying a House?
FOR WHOM?
If you are paying rent, you're buying for the landlord. If you must buy a home, make sure it's for yourself. Think of this: a lovely city lot fully fenced, fruit trees close to stores and school. Home features one bedroom, kitchen with eating area, attached garage and paved driveway. How much? only $32,900.
479-1667 DOUG RELF 479-5761

J. H. Whittome & Co. Ltd.

Castle PROPERTIES LTD.

OPEN HOUSE
3924 BRAEFOOT
FRI-SAT-SUN
1:30-4 P.M.
Excellent accommodation close in, a cosy fireplace for these cool nights. 3 bdrms, LR-DR. Kitchen with eating area also. Big fenced back yard for the kids and dogs. Rec room in bsmt. to play when its nasty outside. Just $58,900. Ye gotta see it. MARG EMMERSON 658-8386. LOUISE WILTERMUTH 477-6307 office 386-6164.

OFFERS
On reduced price of $42,000.00 Sear's area on cul-de-sac with view, 2 bdrm's plus 3rd in full bsmt. Easy terms. MLS 32033. RACHEL PARSONS res. 479-8963 office 386-6164.

Close To Jubilee Hospital
1733 Newton St.
4 room, no step bungalow. Large lot. Electric heat separate garage. Modern kichen and pembroke bathroom. Full Price $50,000. CALL HAROLD WARE office 386-6164 or res. 385-1580.

UVIC ENTERTAINERS
Tango in the spacious foyer, cha-cha over sumptous rugs, Rhumba through your brand new vaulted cedar L.R. It's new, it's exciting, it'll have you dancing the night away. FOR ONLY $74,900. MIKE SWEENEY IS SERVICE 595-6780 or 386-6164.

BRAND NEW
$45,000
3 bdrm home on quiet cul-de-sac close to shops, schools, and services. Landscaped large lots and concrete driveways. Only $1250 down and payments as low as $308.00 per month including taxes. Take advantage of Government grants but hurry. DOUG POWELL 386-6164 res. 592-6417 pger. 388-6275 pger 878.

GARDNER REALTY Ltd.
895 Fort St. 385-7721
(24 HR. SERVICE)

NEW HOME ON TREED LOT
Only one other like it in Victoria! The builder is almost finished a copy of his own custom home. 1700 sq. ft. plus. Here are the extras: 2 finished FP's, oak kitchen cabinets, 3 bedrooms with possibility of 5, thermopane windows, double drive-in garage, huge workshop area, shower ensuite and large deck with view of the water. Area of quality homes all these and more, are extras to the average new home. Priced for quick sale at $79,900 firm.
KEN MACLEOD
385-7721 595-4273

FAMILY ROOM SPECIAL
First time on the market! 1554 sq. ft. on the main floor with a 22' x 12' bright family room for your enjoyment. 12' x 12' master bedroom has en-suite with 2 more on the main. Large LR has FP and hardwood floors. High basement features a large games room and one more bedroom plus lots of workshop space. 65' x 129' lot is easy care with rocks and shrubs. Many extra features and located in a good area. owners are retired and can move anytime. Call us now! MLS.
KENT MACLEOD
385-7721 595-4273
CLIFF SALMOND
595-7721 477-3626

EXTRA!! REDUCED $2,000.
Excellent 4 bedroom character home. Over 1600 sq. ft. finished plus full high basement. Hot water heated. Many good features. Priced for quick sale at $55,900. To view call:
ART STREIGHT
385-7721 388-6275 PGR 882

YOUR NEXT HOME
Cathedral entrance to this well-kept, 3-bdrm. home. Living room has stone-faced fireplace. Large kitchen with eating area, lots of cupboards and built-in dishwasher. Roughed-in plumbing in bsmt. Fenced lot. Yours for $63,000. 656-6958 Ben Richardson 656-5584 Block Bros. Realty Ltd.

BY OWNER, OAK BAY BORder, older home completely renovated inside. Three bedrooms, LR with FP, large kitchen, large deck, full basement. $58,900. 1946 Kings Road, 595-7938

$46,500-COLWOOD
Two years old, 3 bedroom, plus den, 1½ baths, two storey strata home. Fully landscaped and fenced. By Owner. 474-2468 after 5:30pm

250 HOUSES FOR SALE

THE ZIEGLERS

OPEN SAT.-SUN.
1-4 P.M.
4731 Treetop Hts.
Exceptional is the only way to describe the view of the Gulf and San Juan Islands, that is predominent from every room of this 2,400 sq. ft. 3-bdrm., 3-bath home. The view, however, is not the only redeeming feature — construction and quality decoration must also take precedence — including such options as thermo windows, vacuum system, and superior insulation throughout. Truly a home for the desriminate purchaser, $158,000.
THE ZIEGLERS.

3944 Sandell Cr.
(Off Edgelow)
Take a drive by this new cedar contemporary featuring everything a growing family needs and wants, 3 bdrm. with family room off the kitchen. All Thermo windows, daylight in kit. and two-car garage. $89,900.
THE ZIEGLERS.

City Water View
The scenery is always a variable, for the water always moves. There would never be a dull moment if you lived in this quality constructed executive home, featuring three inter-dependent levels accommodating all of the needs of some owner could foresee. 3 bdrms., large L.R. formal DR, Master 17 x 15 with full ensuite, hot water heat, 2 F.P.'s and brimming with exclusive luxuries — Portugese fixtures, italian tiles, white shag carpet, auto. garage, intercom, etc, $139,900. THE ZIEGLERS.

St. Patrick
A street name synonymous with S. Oak Bay, cozy character homes and delightfully treed settings, and the location of this solid 3-bdrm, plus 1 bdrm. in-law suite home. Leaded windows and cottage appeal radiate at a glance. $85,000. THE ZIEGLERS.

Not Just Another Box!!!
NO this one-bdrm. cond. is well laid out, featuring austhetic rooms overlooking an always active tennis and recreation complex. $30,000. MLS 35868. THE ZIEGLERS.

THE ZIEGLERS
592-1768 384-8075
Pager 310
Seaspray Properties Ltd. 595-3151

MANN
T. L. MANN & ASSOCIATES LTD.

JAMES BAY DISTRESS SALE
$45,900
Cute, clean 2-bdrm. character home, with fireplace, full basement and drive-in garage. Kitchen, bathroom, wiring, plumbing, furnace are all modern. Nice area near park and tennis courts. Call now!
GLENN NICHOLLS
598-5144 598-7689

OPEN HOUSE
LAKEHILL
1036 Leeds Place
(Off Quadra Off Lodge)
SUNDAY 1:30-4:30
3 bedrm with in-law suite. $66,400.
RALPH KELLER
598-5144 388-4076

ALSO AVAILABLE:
1 2-bdrm Condo, Selkirk St. on Gorge $46,900.
2 1-bedrm Condo, University Park Terrace $32,000.
3 2-bedrm Townhouse, Tillicum area $83,000.

ROYAL OAK
3 lots, builders mortgage at prime available. Fully serviced. $25,500 each.

CEDAR HILL SHELBOURNE
2-bedrm home, 2 large workshops (build a boat) on 240 ft. lot. $56,500.
VIC WEST/ESQUIMALT BORDER
3 bedrm, 2 baths. Tudor style. Beautifully redecorated. $52,500. CALL RALPH KELLER FOR MORE INFORMATION ON THE ABOVE. 598-5144 or 388-4076.

GORDON HEAD, 1940 CASA Marcia. 3 level split, L-shaped L-D room, 3 bedrooms, 1½ baths, kitchen with eat. area, family/TV room, drive-in garage. Large lot, $77,000. Open Saturday afternoon, 386-7414, 592-1541. W. Frebold Real Estate.

COLWOOD OPEN HOUSE
New home on quiet street. 3 bedrooms, 2 fireplaces, 1½ baths. 519 Brough Place, behind Colwood School. 478-2944.

NORTH SAANICH HORSE COUNTRY
Solid two bedroom basement home on large lot of 0.9 acre. Large double garage and workshop. Taken in trade by builder. $63,000 or offer. 656-1455.

$34,900
Completely renovated 1 bedroom home with garage. Wall-to-wall carpeting, low taxes, fridge and stove included. Jubilee area. 595-2925.

FOR SALE BY OWNER, 4-level split, quiet cul-de-sac, Gordon Head, 4 bedrooms, triple plumbing, two fireplaces, large family room. 1960 sq. ft. finished. Above ground pool. Offers on $83,000. Phone 477-0274 or 477-9249.

GORGE WEST, BEAUTIFUL views of waterway and Kinsmen park. Very attractive 2 or 3 bedroom home plus in-law suite, fireplace, patio, garage, large lot, 354 Gorge Rd West, $54,900. Call owner 384-9543.

SIDNEY, $51,000. WELL KEPT 8 year old. 3 bedroom bungalow. Fenced yard, fruit trees, metal storage shed, patio and covered sundeck. Brick fireplace, assumable mortgage, $41,000 at 10%. 656-5473.

BRAND NEW
$52,900
Low level 3 bedroom, 1235 sq.ft. Open for viewing, Saturday-Sunday 1-5. Located in the Colwood area at 446 Terrahue.
478-0287 after 5

EAST SOOKE, PRIVATE SALE, two bedroom cedar panelsode on 2½ acres, additional cottage, greenhouse, nice garden, privacy plus. $65,000. Call AM only 388-5162.

½ ACRE HOUSE + COTTAGE
$48,800
1-bedroom, renovated, fireplace. Cottage rented $175 per month. Owner 479-6760.

BY OWNER
Lovely 3 bedroom home, full well finished basement, large, bright kitchen, approx 2300 sq ft finished. Perfect family home. Lakehill area. $63,900. 385-6067.

PRIVATE SALE, TRADE OR lease. Hard to find, modern low step; bus at door; 3 bedrooms; separate dining room. Within 2½ mile circle. Telephone Gordon 479-6792.

2 BEDROOM BUNGALOW ON large lot, $56,500. 656-1583.

250 HOUSES FOR SALE

CEDAR SHORES in Central Saanich
at
James Island Road and Lochside Drive by the Shores of Saanichton Bay. We are building 30 Quality homes on large (10,000 sq. ft.) lots. Priced from $60,900 to $89,000.
Come and Visit Us We Are Open
1 p.m. to 4 p.m.
Fri., Sat., Sun.
or Call
Harry Athey eve. 598-1737

Engineered Homes
385-6211 Show Home 652-4242

A. E. LePAGE
WESTERN LTD. REALTOR

SOUTH OAK BAY
New MLS. Three BDR bungalow situated on lovely large lot with several fruit trees, this home is in immeculate condition and has been very well maintained, both inside and out. Kitchen and bathrooms have been remodelled, LR has brick FP with glass doors, seperate dining room with recess for buffet, full basement, seperate garage. A pleasure to show and only $71,900. Call now for an appointment to view.
JEANNE CAVAYE
386-6331 598-0934

BROWN BOSS ON LANSHARD
"People Helping People"

LANGFORD Station Road
Ideal for starter or retirement. Solid little 2 bedrm. stucco bungalow on a large 70'x150' lot, cosy living rm., kitchen with eating space, 4-pce. bath, sep. garage. Close to shops. All for just $35,000. Exclusive.
CEC PEARCE 386-3808
or 385-8771 (anytime)

BLOCK BROS.

SUPER VALUE COLWOOD
Vacant 3 bedroom plus, 3 baths, 2 fireplaces. Reduced to $57,500 for quick sale. Fully developed basement. Large carpeted sundeck. See this one now! MLS 35528
GLORIA MC CLEAVE
478-5561 478-2985

SEABOARD PROPERTIES LTD.

BRENTWOOD BAY
Beautiful 3 Bd. Rm. home in quiet area backing onto Butchart Gardens. Fenced. Professionally landscaped. Floor to ceiling F. P. in L.V. Rm. and finished Rec. Rm. 4th Bd. Rm. down. Mstr. Bd. Rm. ensuite. Many many extras. Asking $69,900 New ML.
652-1141 ROSE RUSE 652-2694

ARDMOUR AREA
$110,000
4 bedrooms, large master bedroom, 4 piece ensuite, large 4 piece upstairs bathroom, family room, two piece washroom, 1100 sq. ft. up 1100 sq. ft. lower, hot water heat, 2 car carport, white wroughtiron fence front, 6'link fence back, patio, 1 acre landscaped park like grounds, lights on driveway entrance, good well, low taxes, assumable first mortgage at 10½, 3 min. from 2 good golf clubs, 3 min. to beach, school bus pick close by, 5 min. to Sidney.
FOR SALE BY OWNER
No agents. Call 656-6302 after 9am weekends and weekdays after 6pm. 388-4524 weekdays 10am-4pm

NEW HOME
$45,000
$1250 DOWN-$300 A MONTH
Featuring 3 bedrooms, double storm windows, extra heavy insulation, finished with cedar siding, located within 2 miles of downtown Victoria, legal fees paid by builder, full 5 year new home werrenty. Builder will assist purchaser with down payments or will give appliances. Open to view Daily 1-5. From Douglas turn left on McKenzie, go right on Glanford, right on Kenneth, right on McLellan and left on McLellan Place. For more info phone TYRON CONSTRUCTION LTD. 658-5690.

BY OWNER
OFF TATTERSALL, NEAR BLENKINSOP, DRIVE BY 3644 BRIDGEPORT PLC. TO VIEW CALL 385-7352
6 years old, well kept 4 or 5 bedrooms, 3 on upper level, 2½ bathrooms, 2 finished stone fireplaces, finished lower level, large family room, all wall to wall carpet, carport, sundeck, fully landscaped with lots of blacktop parking. Try $82,500.

10¼%
BEAUTIFUL BRENTWOOD
1100-BL. CLARK
New 2-bedroom homes in beautiful Brentwood. 1000 sq. ft. of living area on 60 ft. lots. Only four left. Nearing completion and you can be settled in time for Christmas. Only $45,000. Can be purchased for as low as $1250 down. Please call:
DAYS: 388-5454
EVES: 477-5402

SUPER RETIREMENT VIEWS
Close to town with fabulous views of ocean mountains, and city lights. 3 bdrm split level on quiet cul-de-sac. This is for those who appreciate quality construction with extensive use of Teak and hardwoods. Rock fireplace. BAR-B-QUE pit and secluded yard with low maintenance. Hurry DOUG POWELL 386-6164, res. 592-6417 or pger. 388-6275 pger 878. CASTLE PROPERTIES LTD.

52 HOMES
Priced from $19,900 and up — 1 to 6 bedrooms — down payments from one dollar to all cash — Payments from as low as $125.00 per month and up. For further details phone R. W. RHODES, 479-7161, or res. 479-9241 or Pager 388-5464 No. 728.
National Trust Co. (Quadra)

250 HOUSES FOR SALE

BY OWNER
Newly renovated, 2-bedroom, no basement house on large quiet lot. In Langford Area. W-w with heatilator fireplace. 9 3/4% assumable mortgage available. $48,900. 652-1739

REDUCED $3400.
BY OWNER
2240' on 2 floors, full basement, split level livingroom, 2 sundecks, 3 bathrooms. All rooms spacious and bright. Backs onto Ambassador Park. $69,500. 479-6991

Private
GORDON HEAD
1978 Tampico Place, one block north of Gordon Head School. 6-month-old house for quick sale. Come in and see, then give me an offer. Phone 477-0817. No agents please.

SAANICHTON
7840 SCOHON DR.
4 bedrooms, 4 piece ensuite, large kitchen with eating area, o

C-12

258 CONDOMINIUMS

JACK MEARS OAK BAY REALTY LTD.

2194 OAK BAY 598-3321

Where Trust Is The Basis Of All Business

PRESTIGE BUILDING! SEA, MOUNTAINS, SUNSETS!

Only the best in this exceptionally well sound-proofed steel and concrete building, offering 1250 sq. ft. of gracious living. Large rooms, magnificent views, ensuite laundry PLUS pool, sauna & swirlpool. Guest suite available to residents, plus extra parking. Offered at $89,900 it may be viewed by calling MARKIE MUNN or MARJ NAPPER at 598-3321 anytime.

WATERFRONT— OAK BAY REDUCED TO $64,900

At the new reduced price this has to be a good buy.
Extra large living room.
Large eating area.
Compact kitchen with 4 appliances.
Large bedroom with ensuite bath.
Large walk-in dressing room.
Plenty of storage.
Assessment including taxes $111.11.
For information please contact BILL MOHR @ 598-33221 or 598-6716.

RETIREMENT SPECIAL OAK BAY

New 2 bedroom, 1450 sq. ft. beauty in steel and concrete building, with 2 full bathrooms, one with shower stall, seperate dining room, living room 23x16'6 with brick heatilator fireplace, double glazed windows, 8" concrete between floors, fully equipped kitchen with plenty of kitchen cabinets, also your own washer & dryer, all corner suites, bus to town at front door & close to shopping, we will also consider your home as trade in. No obligation by calling H. BLAKE (res) or (office) 598-3321.

MEMBER Relocation Services Canada

MAKE A DATE WITH YOUR MOVER

and move right into this immaculate 1 BR condo in well maintained bldg. close to Mt. Tolmie and UVic. $37,500.
CONNY YASEY
477-0141 pger 735 477-8751

NEWLY DECORATED

2 BR condo. FP. Laundry in suite. Immediate possession. To view call anytime.
CONNY YASEY
477-0141 pger 735 477-8751

OAKDALE ESTATES

Priced at $58,900, $60,-900, $64,900 the remaining suites offer you:

1. Entertainment size LR-DR areas complete with FP and balconies.
2. 2 BR's, 2 baths, ensuite washer-dryer hook-up and storage, undercover parking.
3. Views and/or privacy from the hilltop 4-acre location. For exterior viewing drive-by 3958-3962 Cedar Hill Rd. (behind University Mall). To view individual suites at any time call:

A. Lawrence 477-0141 477-9313
B. Simons 477-0141 477-1449

THE PERMANENT

LIQUIDATION SALE

Owners have authorized the sale of their 1 BR condominium home at less than the financed price. Now only $25,000 firm. Situated next to Request Club and U-Vic. On bus route and near major shopping centre. Price includes stove, fridge and drapes. Available for immediate occupancy. 385-7721 KENT MacLEOD 595-4273 GARDNER REALTY LTD.

MORNING GLORY $79,500

Sit back and enjoy the morning sun from this immaculate 1 or 2-BDRM. condominium on the 9th floor. Concrete construction with sauna, swirl & swimming pool. Ideally located, close to the ocean, park & town.
KEITH BOORMAN
386-7321 (24 hrs.) 598-3730 (res.)
BOORMAN INVESTMENT CO. LTD.
612 FORT ST.

JOFFRE MANOR

1121 ESQUIMALT ROAD
Only one 1 bedroom and one 2 bedroom top floor suites left. Asking $32,200 and $39,500. Low down payment and 10% financing or rare financing while you sell present home. Drop in Mon. thru Sat. 1:30 to 4:00 or phone CLARE BROCK 598-3321 or 592-2173 anytime. JACK MEARS OAK BAY REALTY LTD.

FAIRFIELD CONDOMINIUM

Only 1 yr. old adult building only 13 suites. 2 bdrms, living room with dining area. Large balconies, 4 appliances. Close to Beacon Mall & Dallas Rd. Full Price $38,800. CALL HAROLD WARE. office 386-4164 or res. 385-1580. CASTLE PROPERTIES LTD.

Low Down Payment

James Bay near shopping centre, 1-bdrm. condo. $22,500. TO VIEW CALL

MAIA PRIMGAARD

Seaspray Properties Ltd.
656-6625 or 595-3151

CCA 10%

Central 2 bedrm., 2 bathrm. quiet unit. Good rental market, close to city centre. A large kitchen. $42,-900. MLS 36920.
ERNIE BRAMBLECOMBE
477-7291 384-8075 (Pgr. 969)
D.F.H. REAL ESTATE LTD.

OAK BAY FOR QUICK SALE Village Center. Vacant. Immediate possession. Owner transferred, 10% down. Immaculate. Quality 1 bedroom. View. Quiet, adult building. $32,500 or best offer. 383-5150. Trades considered, small Oak Bay or Fairfield home or townhouse.

NEWPORT AVE.

1 bedroom deluxe suite. Close to Oak Bay Marina. Immediate possession. Only $31,900 full price. Offers invited. A need to sell. MLS LOU BLOOMFIELD, 386-3955 or 477-0432. CENTURY 21 Mayfair Realty.

SICHERTON COURT
One bedroom condominium, $43,-900. 592-6035. No agents.

258 CONDOMINIUMS

THE NEWPORT BEACH

Only a few yards to Oak Bay's most exclusive waterfront on Beach Drive overlooking the Oak Bay Marina. Spacious luxury, two bedrooms, two full bathroom apartment homes built with all the extra design feaatures and meticulous craftsmanship that typify all of Park Pacific's many fine projects. Half of these exceptional luxury apartment homes have sold in the past few weeks, somewhat of a record considering the price range and current market conditions. There will probably never be another building of this quality, in a similar location, ever to be created again in Victoria. Don't miss this fabulous opportunity to purchase happiness and peace of mind for the rest of your life knowing you will have an investment similar to a valuable original painting or a one of a kind art piece.
Priced from $110,000.00
Look for the classic blue canopy at 1375 Newport Avenue. Call now for appointment to view — 598-4226 between 1:00 and 5:00 p.m. or 383-4124 twenty-four hours. Another quality development from Park Pacific Apartments Ltd.

Cedric Steele Realty Ltd. 388-6258

OPEN HOUSE 404-280 DOUGLAS ST. SUN. 2-4 BEACON HILL PARK 2 BDRS, 2 BATH

Lovely top floor suite in quiet prestige building with excellent harbour views from large patio and across from the park. Spacious rooms, eating area in kitchen, laundry in suite and controlled underground parking add the finishing touch to an easy life style in a much sought-after building. Asking $78,500. MLS 36490. For appointment to view, please call

BEACH DRIVE $48,900

Luxurious 1 bedroom top floor suite in concrete building. Quiet, secure and well appointed with excellent amenities.
DAVID BILLINGHAM
386-6258 598-6029

THE SAVOY 1 BR.—8th. FLOOR

With superb sea and mountain views this unit in the Savoy is an ideal location close to town and contained in a steel building. A spacious corner suite with quality appliances. Building includes underground parking, sauna, swirlpool, and exercise room. Priced at $57,900. M.L.S. The out of town vendor will consider a trade.
NEIL RAWNSLEY
386-2111 595-1507

CARNATION PLACE 3 BR. CONDO'S

The vendor wants immediate action on these 2 specious 3 bedroom suites of over 1100 square feet. Fully self contained units priced at $41,500 and $42,500. M.L.S. But try your offer as the financing is very flexible and your legal fees are paid by the vendor. These qualify as tax shelters under class 32.
NEIL RAWNSLEY
386-2111 595-1507
MONTREAL TRUST

YOU CAN HAVE IT ALL RIGHT HERE

In a comfortable, spacious 2 BR condominium. Located on "Dingley Dell" off Selkirk Ave. Carefree living close to Golf course, Gorge waterway, shopping and transportation. Excellent features include "in" suite utility room and 5 appliances. $42,000. To view anytime just phone me. I have the key!
MARY WOOD
382-9191 BUS. RES. 592-2647

TOWNHOUSE $29,000

3 bedrooms. Close to everything. ML.
FRANK SALE
382-9191 BUS. PAGER 738
IRENE VAN
382-9191 BUS. RES. 592-9194

THE PERMANENT

LORD SELKIRK ESTATES $46,500

Second floor corner suite and immaculate, spacious, panelled living room, large dining room, bright kitchen with north east exposure, two bedrooms, interior laundry room and access to swirl pool, recreation room, sauna and workshop. Attractive three year old brick faced building near Gorge waterway. MLS 35159.
388-6424 658-5661

BRENT D. EWING
Bayshore Realty Ltd.

1 BEDRM. PLUS DEN NOT Just Like ALL The Others

Well-sized rooms in this lovely home add to its overwhelming appeal. Sliding doors to large BALCONY, kitchen with built-in DISHWASHER. Excellent storage. Full facilities in WELL-MAINTAINED bldg. $34,500. MLS. Call NOW to view with
DONNA FOSS
477-7291 384-8075 (Pgr. 904)
D.F.H. REAL ESTATE LTD.

OPEN 2-5 P.M.

SAT. AND SUN.
1009 McKENZIE RING #312

Good selection; bachelor $32,500. One bedroom, $37,900. One bedroom and den, #38,500. Two bedroom, $47,900. 3 bedroom, $52,900. This smart 3-year-old complex features an indoor heated swimming pool, tennis court, games room with antique slate pool table and much more. You can enjoy the convenience of apartment living but be building an investment in attendence:
LORNE DOYLE 479-9994
CANADA TRUST 595-5131

Windyhaugh Manor 1968 Fairfield Rd. Open 2-4 Daily

Secluded high on the Queen Ann slope, 3 delightful suites with superb sea and city view, high ceilings, antique fireplaces, brass, custom cabinets and imported tiles, spacious decks and patios on ¾-acre of mature gardens. Windyhaugh combines the elegeance and character of an old Manor with all the modern conveniences, from $49,900. Bruce Wilkin, All Star Realty, 598-365 or 386-1255.

MUST SELL, SPACIOUS 1 BEDroom, ground floor, all amenities, $25,900. 382-7383.

258 CONDOMINIUMS

Cedric Steele Realty Ltd. 388-6258

LAUREL POINT!

2 bedroom suites of varying floor plans for the discerning buyer. Trades will be considered.
CEDRIC STEELE REALTY Ltd.
388-6258

RETIRED? RETIRING?

Private Beach

Boat moorage at your back door. Magnificent views of the Harbour. Excellent choice of various architectural designs.

OCEAN VILLAGE

642-5254
For a viewing appointment

1,258 SQ. FT. CONDO TOP FLOOR

Just 9 units in bldg. Huge L.R and D.R. Quality fridge and stove. Laundry in suite. 2 full bathrooms with tub and shower. Lots of storage in suite. 2 entrances. Full price $41,900. Low down payment. Ideal for 2 Nurses. Drive by 1331 Johnson St. Close to Jubilee Hosp. Call:
BRYON or ELFIE JEEVES
D. F. Hnaley & Associates Ltd.

EASY CARE COMFORT LOVELY LOCATION

Three bedroom quality construction townhome. Very lovely setting with professionally landscaped grounds, views both front and back. Wooded area at back. Very low assessment. Quality w/w carpeting, full bath up, half bath on main. Built-in dishwasher. A most relaxing and comfortable home. 2 yrs. old. $49,900.
Dave Vogelgesang
477-1841 388-5464 pager #760
Block Bros. Realty Ltd.

2 BEDROOMS $35,900

Children allowed in this well-managed 13 suite building. Ideal for young working family. Features such as laundry on each floor, covered parking, games room, make this an excellent value for this 3 year old suite. Close to town on bus route. New MLS. Call today for appointment to view.
ART STREIGHT
385-7721 388-6275 PGR 882
GARDNER REALTY LTD.

PENTHOUSE

The Savoy, 777 Blanshard, in town location, with panoramic ocean, mountains, harbour and city views. Superior concrete and steel building. Southern exposure with large roof top patios, 2 levels, 2 bedrooms, 3 bathrooms, fireplace, seperate dining room. Hot water heated. New and vacant. This is the last available Penthouse. Private sale, by owner. $89,900, open to offers. 385-0520, 385-5663.

LAUREL POINT 7th FLOOR

Fantastic 2 bedroom with views of harbour, immaculate and clean. Awaits your decorating ideas. 4-pce. ensuite. $112,000. Just listed.

Doug Bavington Scott Kendrew
477-7284 Anytime
D. F. Hanley & Associates Ltd.

$450 DOWN with B.C. Grant

New Condominiums. Includes Frost-Free Refrigerator and deluxe Self-Cleaning Range. Monthly payments $219.00 PIT, $28,100. Call 385-2458 anytime for viewing. Byron Price & Associates Ltd.

REDUCED

Bright, spacious 2 BR condominium just reduced to $44,000. Quiet adult complex at foot of Government St. Enjoy mountain and ocean views from your balcony. Bus only a block away. Walk to shops or even to town. To view anytime, please call
BOB KATZER
382-3092 384-8124

ONE BEDROOM

and it's a dandy. This new 1 BR townhouse is ideal for the bachelor girl or boy or a working couple. Large kitchen with stove and frig., dishwasher, with lots of cupboards. $39,900. Do give us a call.
BOB KATZER 382-3092
DEL WILLIAMS 385-9855
PEMBERTON, HOLMES LTD.
1000 Government St. 384-8124

SAEC

SEAVIEW luxury 2-bedroom top-storey condominium (wesport). Spotless and bright. Quality wall-to-wall carpet, raised hearth fireplace, ensuite bath, and plenty of cabinet and storage space, fridge and range. Southern exposure looking out towards Ogden Point. Balcony and private parking. This is a well-organized highly structured condominium. Immediate possession. Terms $46,500. For a private showing call Wayne Strandlund at SAEC 382-9255 (24 hours).

VERY RARELY

Almost never, does a condominium become available in this very prestigous location offering unobstructed sweeping views across Oak Bay Marina, Harbour, Mt. Baker and the Islands. To be appreciated from the comfort of your own arm chair in this sunny specious 2 bedroom unit, in superb condition throughout, in the exceptionally well managed building known as the ROYAL ALEXANDRA.
Possession is 1st February 1979 and the price is ONE HUNDRED AND SEVEN THOUSAND, FIVE HUNDRED.
Viewed strictly by appointment only by calling
Lee Wrobel or Randy Small
388-6275- Pager's 865 or 654
British American Realty Ltd.
385-1431

VIEWS THE "TALISMAN"

Immaculate 2 Bdrm corner suite. 1½ baths. Plumbed for washer/dryer. $44,000. Melody Villeneuve, 386-7557 or 384-8563. Capital City Realty.

259 TOWNHOUSES

The Seahaven 897 Admirals Road

These custom designed townhouses priced $51,-900 have two and three bedrooms, each home has fireplaces in the spacious livingroom, smartly designed kitchens with full appliances, most units have double carports and full basements. Come out and view these exciting homes today from 1:00 to 8:00 P.M. daily or contact for personal viewing:

Westmont Realty (1977) Ltd.
388-4434

Country Side ONLY A FEW LEFT!

1337 sq.ft., 3 bedrooms, 1½ baths, laundry/hobby room, large country kitchen, separate dining rm, private, easy care landscaped yard.

$45,000 Low, low payments

7925 Simpson Road
Out Pat Bay Hwy, turn left on Mt. Newton, follow to Simpson.

Open Weekdays 2 to 6
652-4461 386-0897
EY Construction Ltd.

WILSON COURT 740 WILSON ST.

Easy living affordable 3 bdrm., full basement townhouses with low, low down payments and assisted monthly payments.

Last phase of 32 units now complete, already 20 sold. For daily viewing or information call:

Anita or Alex Tait at CAPITAL CITY REALTY LTD.
388-7557 or 477-8522

Why Not Try A New Experience

Probably one of the neatest townhouse developments I've been associated with in the Greater Victoria area. Only four of these fine units left. Look at all the others then come to us. You won't be sorry. Priced from $55,900.

Open Daily 2-4 p.m. 946 Selkirk Ave.

Yet another quality offering by Pine Home Builders Ltd. Exclusive. Call 386-5585 or res. 384-4827. Ask for John Molyard.
Victoria Realty Ltd.

GORDON HEAD TOWNHOUSE

Near UVic and all other school levels, 1200 sq. ft. plus 3 BR's, 1½ baths, F.P. high cement basement, indoor swimming pool, sauna. Vacant. Asking only $44,-000.
WALLY MICHAELS
477-0141 477-4884

THE PERMANENT

ADULTS ONLY

Now that your nest is empty, here's the ideal place for you to just move in, relax, and enjoy. 4 acres of park-like grounds, club house and each unit has its own individual character. 2 bedrooms, den and garage in split level floor plan. Vendors are leaving Victoria so make your offer today. EXCLUSIVE.
ART STREIGHT
385-7721 388-6275 PGR 882
GARDNER REALTY LTD.

OPEN HOUSE 25-3987 GORDON HEAD RD $1,900 DOWN

3 BEDROOM, FULL BASEment townhouse, open to view Thurs. through Tues, 3-5 pm. Pool, sauna, 10% financing, immediate occupancy, full price, $43,500. Phone 477-4769.

ONE OF A KIND

Just like a house all on 1 level this 2 BR, Sep dining area townhouse with lots of storage. Private Front & back yards. Vacant & easy to show. Call HAZEL CAMPBELL 721-5218 or CONNIE REYNOLDS 384-8001
Royal Trust 384-8001

BEACON HILL PARK

New luxurious, compact townhouse suitable for single executive or retired couple $68,900.
TULL DEVELOPMENTS LTD.
592-0662

TOWNHOUSE-GLANFORD area. 3 bedrooms, fireplace, family room in basement, fully decorated. Private backyard. Playground, basketball court and swimming pool. For further information, call 479-8407.

283 GARAGES FOR SALE, RENT OR WANTED

WANTED: CAR STORAGE area for indefinite period. 388-6331.

285 HOUSES WANTED TO BUY

Government Employee Wants

Home up to $75,000 must have at least ½ acre of property and district North or Central Saanich. URGENT. CALL HAROLD WARE 386-6164 or res. 385-1580 CASTLE PROPERTIES LTD.

CASH FOR YOUR HOME

Investors will pay cash now for suitable homes up to $60,000.
GLENN NICHOLLS
598-5144 598-7689
T. L. Mann & Associates Ltd.

285 HOUSES WANTED TO BUY

CAN YOU HELP? THESE PROSPECTIVE BUYERS NEED THE FOLLOWING PROPERTIES

1 WANTED — 2 bedroom waterview condominium. 2nd or 3rd floor Dallas Road area. To $65,000.
2 WANTED — Good quality rooming or housekeeping rooms, walking distance to town — $50,000 cash down.
3 WANTED — Good building lot in Gordon Head — Approx $30,000
4 WANTED — Oak Bay preferred 2 bedroom bungalow with basement cash buyer to $60,000. Possession to suit you.
5 WANTED — Comfortable 3 bedroom home with basement and parking or workshop. Treed lot close to Lakehill or similar area. To $65,000.
6 WANTED — Deluxe Laurel Point Condominium — prefer inner Harbour view and well rented suite — possession to suite you.
7 WANTED — Older style Gordon Head home with 4 bedrooms on 2nd floor. To $85,000.
8 WANTED — Trade Victoria rental home or condominium for 12 Acres at Englishman River Park Falls Parksville.
9 WANTED — For qualified purchaser duplex, triplex, fourplex. City area, in need of some repairs. Must buy before Dec. 31.

Immediate viewing will be arranged if you can assist with any of these sincere requests. Please clip this out just in case you want to sell next week. Thank you.
JACK BETTS, F.R.I., 385-2481 or SUSAN BETTS, 477-4042, 24 hr. service including weekends.
Swinerton Stewart Clark Ltd.

STEVE MOONEY HAS BUYERS FOR:

1. Gordon Head, Oak Bay, 4 bedrooms on same level, 2 baths, Rec. room, extra parking or easy access to rear yard, any style, good quality, approx. $100,000
2. Oak, Fairfield or similar, 2 bedrooms and den or 3 bedrooms. Good quality, nicely landscaped, near bus, up to $85,-000
3. Sidney, 1 or 2 bedrooms, nice lot, good condition, up to $38,-000

DESIGN & RENOVATION SERVICE. If my buyer would buy with changes we can make them. I have a constant need for saleable properties. If you are thinking of selling please call at any time.
STEVE MOONEY
477-0191 477-4197
Royal Trust

HAVE BUYERS FOR

1. Oak Bay-Fairfield Quality character home secluded if possible, 2 bedrooms and den or 3 bedrooms, basement not necessary but preferred. Up to $70,000.
2. Needed by a builder one large lot suitable for duplex to be built on.
3. Character revenue home needed in the Oak Bay-Fairfield or similar area. Price can be variable for the right home.

If you are thinking of selling please call
GORDON ADAMS
595-1535 592-1352
BOORMAN INVESTMENT CO. LTD.
2045 CADBORO BAY RD.

WATERVIEW WANTED

Wanted by Nov. 28th, sea view home with 3 bedrooms and/or a den, within the 5-mile circle. Purchasers will pay up to $150,000, and will be here for one week. Purchasers would also consider a good view lot. Please call MARJ NAPPER at 598-3321.
JACK MEARS OAK BAY REALTY LTD.

SASKATCHEWAN FARMER

Urgently requires 2 or 3 bdrm home close to bus line, up to $65,-000. CASH BEN GREIG 386-6164 or 598-3105 CASTLE PROPERTIES LTD.

CASH PAID

If your house is suitable for rental purposes call my Agents, Lee Wrobel and Randy Small, 385-1431.
British American Realty Ltd.

WANTED FROM OWNER, home 1 level, large living room, dining room, two bedrooms, Oak Bay, Fairfield. Reasonable price. Cash. Early possession. 595-2787

270 EXCHANGE REAL ESTATE

SUBDIVIDED

Will Trade Part or All

5-10 acres, plus one 55 acres with private lake that can be subdivided. Location is Metchosin, vendor will consider trades on large revenue property or what have you. For details contact.
477-9394 RICK KINNIS 388-4434
Westmont Realty (1977) Ltd.

SACRIFICE: SELL OR TRADE for Victoria area property, executive custom built acreage home, nestled on 38.2 scenic acres 20 miles east of Edmonton. Will suit most discriminating purchaser. Call 1-403-998-7842 or J. Coombes, RR No. 2, Ardrossan, Alta.

SERVICED 1+ ACRE LOTS. Easy access, pavement, ideal for mobile home. $21,000. Low down or trade. Balance at 10%. Phone 598-7992.

271 LOTS FOR SALE

RARE R-2

Duplex lot in Victoria on Josette Place - one of the nicest and most convenient locations to build your duplex. Josette Place is off Fifth St. between Finlayson and Summit. Easy site 60x105, all services underground. Just the one at $42,-000. Call evenings 385-5461.

FABULOUS VIEWS

7 exclusive, ½ acre lots, overlooking Gulf Islands and City waters, fully serviced, perc tested, sidewalks, 3 road frontage on East Saanich, Lowe and Elmar Terrace rds, price range, $41,900 to $58,900. By owners, 656-2405 or 656-1897.

½ ACRE — $22,500

Lovely treed lot. Off Durance Rd. Well on property, perc tested.
FRANK SALE
382-9191 Bus. Pager 738
IRENE VAN
382-9191 Bus. Res. 592-9194

THE PERMANENT

DEAN PARK RD.

Just one left, almost ½ acre with two road frontages. $29,500. Call Now!

GLENN NICHOLLS
598-5144 598-7689
T. L. Mann & Associates Ltd.

BRENTWOOD

Good selection of large, fully-serviced lots available from $19,500 with only 10% down. Balance on easy terms. Located close to schools and shops.
385-3435 AL VICKERS 652-2257
P.R. BROWN & SONS LTD.

LOTS OF TREES

We need action on this large, well treed lot in the prime Gordon Head, Arbutus Road area. Well priced at $29,000.
386-2111 DAVE HELM 595-2458
MONTREAL TRUST COMPANY

BEAUTIFUL ROCKLAND LOT, $49,500. Byron Price & Associates Ltd., 385-2458.

½ ACRE, FLORENCE LAKE, $28,500, 752-9470. Box 35, RR 2, Parksville.

BRENTWOOD BAY LOT $16,900 or best offer. 955 Sluggett Road.

CHOICE VIEW LOT IN SECOND phase, Dean Park Estates. 658-8880.

271 LOTS FOR SALE

Park Pacific

Proudly Presents

DEAN PARK ESTATES

PHASE 2 IS NOW OPEN FOR PUBLIC VIEWING

54 additional superb lots in a beautiful natural setting. Most of these new lots have spectacular ocean views of Haro Strait, Mount Baker and the Gulf Islands.
Located in North Saanich on the slopes of Mount Newton adjoining John Dean Provincial Park. Fully serviced lots with a minimum area of 15,000 square feet. Priced from $32,000. Choose your home site now while the selection is the greatest.
Entrance close to Panoramic Recreation Centre on East Saanich Road. From Pat Bay Highway turn off at McTavish.
SALES OFFICE
656-7041
10:30-4:30
OR
GEORGE BLACK
382-2426
388-6275
PAGER 930
383-4124 anytime
Park Pacific Investment Ltd.

At BROADMEAD

WE HAVE IT ALL

Sunny seaviews, meadows, private lanes, rocky outcrops, treed seclusion, quail, pheasant and more. If you've been looking for that special spot for your new custom residence, visit us at Broadmead, a community of quality homes, created with care to preserve and compliment its unique natural beauty.

. . . 100-ft. wide lots are not the exception in Broadmead . . . that's our average lot size . . .

. . . space to live, to grow, to enjoy casual country living . . . yet just 10 minutes from city centre

. . . We have an excellent selection of ½ to ½-acre home sites available for viewing, priced from $31,-500 to $44,500.

TAKE THE FIRST STEP TO BETTER LIVING!

Visit us at our office-display home, 950 Royal Oak Drive
8:30 A.M.-5:00 P.M. 658-5291
or call
Jeannie Dewhurst
Royal Trust Corp.
384-8001 or 658-8980

WOODED ACREAGE

Located just 20 minutes from downtown Victoria and close to fishing and golf. These choice Metchosin properties are sure to appeal to the selective purchasers who desire the privacy of secluded country living. Ranging from 10 acres and up and priced from $42,900 and up. Call today for details: Lorraine Hett 478-2430.

SHAWNIGAN LAKE

7 of the 8 lots we have off Dunwick Road in West Shawnigan are sold — so bring your offer on the one remaining lot — located fairly close to lake access, this nicely treed lot could be perfect for your summer or year round home. Adsking $11,900. Lorraine Hett 478-2430.

WATERMAN & ASSOCIATES REALTY LTD
923 GOLDSTREAM AVE. 478-9581

MINI FARMS

CHARLTON SUBDIVISION

5 ACRES EACH FULLY SERVICED

15 minutes from downtown, near new hospital site, access from Highway, Burnside, to Granville to Charlton.
Cormorant Mgmt Ltd
R. SARTORIUS
OFFICE 383-1918
RES. 384-3155

70' WATERFRONT CORDOVA BAY

Two 200x70 WATERFRONT LOTS. $33,900 each. HOLDING property.
598-1429 Ted Walford 477-1841

UNIVERSITY— ARBUTUS SEA VIEWS 140x90 $48,000

Residence 598-1420 Ted Walford Office 477-1841
Block Bros Realty Ltd.

A. E. LePAGE WESTERN LTD. REALTOR

WATER VIEW LOT

Over 8,000 sq. ft. lot with view of James Island. Water and hydro available and lot has been perked. 8 ft. easement to lovely beach. Vendor anxious and has reduced price to $31,900. Act now! JOHN MACDONALD 384-9140, GORDON DOVEY 721-5049. Office 386-6331.

FULLY SERVICED LOT IN Lake Hill subdivision. Lot 2 Reynolds Court off Reynolds Rd. Builders terms available. Dave 388-5454, evenings 477-5402.

BRENTWOOD BAY, LAST LOT on very desirable cul-de-sac, lot #3, Kimpete Way (halfway down Verdier on the right). $28,500. 539-2148 Collect.

ARDMORE ½ ACRE COUNTRY lots opposite golf course, corner of Ardmore Drive and Jura, perc tested. Tested well, $30,000-$33,-500. 656-4294 or 539-2148 Collect.

NORTH SAANICH
Large lot on Birch rd of 0.82 acres, water connection available. Asking $27,900, 656-1455

LANSDOWNE RD (NEXT TO 1698) Choice MOUNTAIN VIEW $29,500 60 X 120' 595-7588

271 LOTS FOR SALE

BRENTWOOD BAY 26,000 sq. ft.

Double size lot with possible further subdivision. Quiet area of Brentwood Bay — asking $34,900. Call Lorraine Hett 478-2430.

WATERMAN & ASSOCIATES REALTY LTD
923 GOLDSTREAM AVE. 478-9581

ROCKLAND LOT WAS $54,900, NOW $49,900!

This well treed lot located on Regents Place is over 10,500 sq. ft. in an area of established character homes. NOT in a subdivision development and NOT over $50,000. Details by calling
NEIL RAWNSLEY
386-2111 595-1507
MONTREAL TRUST COMPANY

"WATERFRONT"

50' of waterfront on 1.5 acres just 63 miles from Victoria. Lot will need some fill. Has water, hydro and cablevision on a paved road with street lights. Priced at just $14,900.
A second lot of ¾ acre is also available across the road at $11,-500. Well treed with views of water and valleys. For further information, please call
Residence Office
383-6518 Gordon James 477-1841
BLOCK BROS. REALTY LTD.

½ ACRE SEAVIEWS

SAANICH PENINSULA. Near Madrona Drive. Great building site in North Saanich. City water available. Fruit trees on lot. $36,-000.
DOLORES MILES
477-0141 652-2735
FERN COLOMBIN
477-0141 479-0229

THE PERMANENT

VIEW PROPERTY

Almost ½ acre of waterview located in a new sub division in MILL BAY. Quality built homes in the area. Lot priced at $24,000.

1½ acres WATERFRONT in MAPLE BAY. Close to YACHT CLUB. Hydro and Water. PRICED at $55,000.
Buzz Mainprize 658-8268
Office 477-1841
Ernie Charles 592-0046
Block Bros. Realty Ltd.

2 LOTS— $15,700.

Tremendous holding property or build now and enjoy the pastoral setting between Interurban and Wilkinson Roads — Good views within the valley from both lots — Priced at only $15,700 for both. MLS 36964.
385-7721 DALE BRIGGS 592-3978
GARDNER REALTY LTD.

IN VICTORIA LEVEL LOT

Convenient location close to Hillside Plaza. Size is 50x110 ft. It is ready and easy to build on. Early possession. Asking $27,900. MLS #36712.
CHARLES ARNOLD 592-6454
STAN TRONT 477-2829
HENDERSON REALTY LTD.
385-9741

OWN A FOREST

ARDMORE home site. Peaceful, treed lot over 1 acre. Close to beach access. Buy now and be ready to build by spring. Tranquility and value at $32,900. MLS 36847.
ERNIE BRIMBLECOMBE
477-7291 384-8075 (Pgr. 969)
D.F.H. REAL ESTATE LTD.

BUILDERS TERMS

are yours on 60x131 lot in the Saanich West area. $26,000. MLS.

BILL CARNEGIE

477-7284 652-3627
D. F. Hanley & Associates Ltd.

SOOKE

Lot 3, East Glen Rd., 2.15 acres of nicely treed property, offering seclusion and privacy. Area presently being developed. Priced at $22,500. MLS 35306.
388-4271 Oliver Douglas 598-3926
388-4271 T. Wilkinson 384-3944
J. H. Whittome & Co. Ltd.

BRENTWOOD LLANFAIR CRESCENT
Large, treed lots, all underground services, curbs and paving. Deluxe area of fine homes. $28,500 to $37,000, terms. Off Wallace Drive south of Marchant. Rd.
MARCONI REALTY 386-3941

LOTS AVAILABLE, VARIOUS sized 60x100 ft. to 76x130 ft. Situated close to UVic & some by Mt. Douglas (Ash & Edgemont area). Have many floor plans to choose from, purchaser participation welcome. Mrs. Pat Saulnier, Kasapi Const. Co. Ltd., 538 Dupplin Rd. at 386-6191 or res. 384-2197.

LOTS— 22,000

4 level treed Glen lake building lots to be sold as a package — DOUG POWELL 388-6164 res. 592-6417 pger. 388-6275 pgr. 878 CASTLE PROPERTIES.

MYSTIC SPRINGS

9950 sq. ft. fully serviced lot in a delightful part of Cadboro Bay. Call:
386-3124 TED BROWNE
Seaspray Properties Ltd.

BY OWNER, .94 ACRES, SOUTH Coles Bay, high seaview over Saanich Inlet towards Mill Bay, drive through magnificent cathedral of trees, to building site, beach access available. $55,000. 656-4328.

CADBORO BAY — VISTA BAY ROAD. Two exceptional treed lots with some view of Cadboro Bay and Yacht Club. $50,000 and $55,000. Byron Price & Associates Ltd. 385-2458.

SIDNEY: 55x102, level, fruit trees. Charming treed neighbourhood, open to offers on $21,900.
STEVE MOONEY
477-0191 477-4197
Royal Trust

INVEST IN LAND

1.6 acres cleared, seaview, subdividable, Crofton. $25,000. 388-4271, Ruth Lukaitis, 477-5306.
J. H. Whittome & Co. Ltd.

PRETTY, SECLUDED ½ ACRE of treed privacy on Old West road, good well, perced and ready for building "something special", call 479-7906 for further information.

BRENTWOOD AREA, FULLY serviced 10,000 sq. ft. duplex lot, within walking distance of Brentwood's new shopping facilities. $27,700. Further information 652-1040.

273 PROPERTY FOR SALE

DEVELOPERS

1. 1.77 ACRES fronting on W. Saanich Rd. in Brentwood, Zoned Residential and sub-dividable. $130,000.
2. 3 ACRES sub-dividable in a better area of Langford. $58,900. For more info call Now!

GLENN NICHOLLS
598-5144 598-7689
T. L. Mann & Associates Ltd.

GENTLEMAN

Build your dream home and hobby farm in 4 mile circle of Victoria. 4.53 acres lake frontage, 5.15 acres lake frontage.
388-4434 ARNOLD MARR 386-4434
WESTMONT REALTY (1977) LTD.

273 PROPERTY FOR SALE

SOOKE ESTATES, LOTS
Choice sales; 80 ac. 900' Sooke River; serviced res.-comm. central village; 8 ac. mod. home, core area, adjacent proposed school; rare investment-developer opportunities. No agents. 642-3210

BY OWNER
3 bedroom home, near Sooke, excellent water supply, good septic system, 1½ acres of land. Creek to property. $35,000. 642-5006 or 642-5508.

5.5 PARK LIKE ACRES ON Florence Lake Rd. in Langford, asking $80,000, make your offers. Peter Iwasiuk, 6693222RE-4 Country Squire Realty, 534-9261.

274 PROPERTY WANTED

WATERFRONT WANTED!

By a serious purchaser. Preferably close in, with easy access to the ocean, not a cliff. Also interested in exceptional home on the water, one level living with full basement, or suitable space for studio and workshop.
PLEASE CALL
386-7521 TOVE BARLOW 477-9839
BOORMAN INVESTMENT CO. LTD.

WANTED

One to two acres between Swartz Bay and Central Saanich (Preferably near water) with old two bedroom run-down home (to eventually be razed). $40 - $50,-000. LEIGHTON NOBLE, 386-2955 ro 721-3047 or 388-6275, Pager 789. CENTURY 21 Mayfair Realty.

REALTORS— VENDORS

Have cash buyer for your subdividable land. Quick decisions— no obligation — We will help. DOUG POWELL 386-6164 or res. 592-6417 or pger. 388-6275 pger. 878. CASTLE PROPERTIES.

CASH FOR YOUR LAND

Top prices paid for sub-dividable property. Quick decisions and fast cash from well know developer. Call in confidence.
GLENN NICHOLLS
598-5144 598-7689
T. L. Mann & Associates Ltd.

LAND REQUIRED

DEVELOPER INTERESTED IN purchasing land, suitable for subdivision. All inquiries handled discreetly. Phone anytime Paconia Investments Ltd. 388-9644.

HAVE LAND OR PROJECT? We are interested in buying land for subdivisions, site for high, medium or low density, or revenue projects in progress. Phone Kasapi Construction, 386-6191.

SMALL LOTS
We pay cash for reasonably priced small lots in Greater Victoria area. Kasapi Construction, 386-6191.

WANT NICELY TREED BUILDing site. Phone 384-0415 between 6-7 pm.

C.C.A. Guaranteed cash flow. New 15 unit town house development offered at $550,000 and will look at all trades. Purchase early and take the benefits of initial development expenses. Bill Pettinger 386-3494 (24 hrs.)

CENTURY 21 Western Homes
1037 Cloverdale Ave.
386-3494 (24 hrs.)

Have purchaser for 15-20 unit block. Have seen most of the blocks available. Have I missed yours?
DAVID SCOTT
385-3435 479-4405
P. R. BROWN & SONS LTD.
762 Fort Street

280 ACREAGE FOR SALE AND WANTED

Century 21 WESTERN HOMES 1037 Cloverdale 386-3494

295 ACRES PROSPECT LAKE

Beautiful, park-like area on the west side of Prospect Lake. Subdividable into 10 ace lots. Feasibility study already done for 26 lots. Some waterfront. Further details may be obtained from Allan Trelford 386-3494, 388-6275 Pager 2527.

OWN YOUR OWN 27 ACRE LAKE

Total property 170 acres including title and water and fishing rights to a 27 acre lake. May be maintained as an estate or may be made into smaller estate with subdivision of 5 acre lots and use of resort-hotel zoning. 2 hours from Vancouver and 1 hour from Victoria (by car and ferry). Extraordinary property. $25,000 Canadian. Allan Trelford. 386-3494, 388-6275 Page 2527.

45 ACRES $99,000 THETIS PARK

At the end of Highland Rd. and bounded on three sides by Thetis Lake Park! Quick access to town yet secluded and quite. Mostly rocks and trees but some open areas, an extremely nice property next to McKenzie Lake. (ML 36498)

293 GULF ISLAND PROPERTIES

PENDER ISLAND

3-BR SPLIT-LEVEL, RECENTLY REMODELLED. 1.05 AC. NEAR BEACH AND MARINA. $51,000.

NEW POST AND BEAM COTTAGE. WOOD STOVE, SKYLIGHTS, SUNDECKS, STORAGE SHED, SECLUDED ON .6 AC. SUNNY, TREED LOT. $18,000.

10 AC. TREED, SUNNY EXP. $29,500.
21 AC., PANORAMIC VIEWS, $31,000.
TREED BLDG. LOT. .8 AC., $8950.

CALL MANFRED BURANDT 629-3271

PACIFIC COAST LANDS LTD. PENDER ISLAND, B.C. V0N 2T0

SALT SPRING ISLD.
Breath taking views. Deluxe family home. 4 bedrooms, 3 bathrooms. Large family room with fireplace. Spacious living room, floor to ceiling fireplace, dining room, luxurious kitchen, large eating area, double carport, very long sundeck. School bus ½ block, only ½ hour ferry from Victoria. Offers on $85,500. ML.
FRANK SALE
382-9191 BUS. Pager 738
IRENE VAN
382-9191 BUS. RES. 592-9194

THE PERMANENT

SPORTSMAN'S PARADISE
16'x24' near new, post and beam cottage on 2.9 acres. $20,000. Terrific fishing, hunting and also a 40 acre mineral claim of Picture Agate and Jadite can be purchased to work at your pleasure. How about that for a rockhounds retirement plan? Wally or Adeline of Capital City Realty Ltd. 388-7557 830-D Pembroke St. Victoria, B. C. V8T 1H9.

PENDER ISL.
Good selection of lots, homes, acreage, waterfront. LOU HENSHAW 629-3493 or write Gen. Del. Port Washington, Pender Isl., V0N 2T0. (Canada Trust 595-5131).

SALTSPRING
Attractive 2 or 3-bedroom near Fulford, only $250-mo. Brian Ripley, Capital City Realty, 388-7557.

MAYNE ISLAND, TWO BEDroom home on prime waterfront 1½ acres on Bennett Bay. $95,000. 539-2148 Collect.

294 MAINLAND AND OUT OF PROVINCE PROPERTIES

2 BEDROOM HOUSE ON 20 acres in the beautiful West Kootenays. Large barn, honey house, 2 guest cabins, root cellar, lovely garden and ornamentals, good water from year round creek. 5 acres in pasture, balance nicely timbered. $52,000. Phone 592-7961.

HOW TO WRITE A GOOD CLASSIFIED ACTION AD

1—IT'S BEST to start your ad with the name of the article or service you have to offer. If you have an apartment, room, etc., for rent, or property for sale; start your ad with the location.

2—BE CLEAR. Readers respond more quickly and favorably by giving complete, definite information. Always include the price in your advertisement.

3—MAKE IT EASY for the reader-prospect to reach you. Always give your telephone number or your name and address. If you do not have regular hours, state a preferred time for the prospect to get in touch with you.

4—PLAY SAFE. You get the greatest reader attention by using consecutive insertions. A six-day order is best and costs less, and you can, of course, stop your ad as soon as you get the results you want. You pay only for the days your ad appeared. Lower yearly rates are available to those who wish to keep their services or products before the public.

5—PLACE YOURSELF in the reader's position and ask yourself what you want to know about your offer. The answer you give will make a good Want Ad.

6—GIVE YOUR PROSPECT every inducement you can with good copy. Classified action ad readers have the money and are already interested in buying the merchandise or service you have to offer; the details and information you give are the most important.

7—TO PLACE YOUR AD, call 386-2121, your direct line number to fast Want Ad action. A courteous, efficient advisor will be glad to help you word and place your order. And remember, Classified Action Ads afford you the most complete coverage. Telephones are open 8:00 a.m. to 6:00 p.m. Monday through Friday, 8:00 to 5:30 p.m. Saturday. Don't allow the reader to speculate.

Deaths and funerals

305 DEATHS and FUNERALS

ARLETT — On November 17, 1978, Evelyn Hilda (Rhuna) Arlett of Victoria. Survived by one daughter; Mrs. Edward (Jillian) Pulford, Toronto and two grandchildren.

Memorial service Wednesday November 22, at 2 p.m. in the chapel of First memorial Services, 4725 Falaise Drive. Padre Douglas Kendell officiating. Cremation. In lieu of flowers donations to the Unitarian Service, 56 Sparks Street, Ottawa Ontario, would be appreciated. Arrangements through the Memorial Society of B.C. and FIRST MEMORIAL SERVICES LTD.

FERNE — On November 17, 1978, at Royal Jubilee Hospital, Jessie Dolena Ferne, of 3911 Cadboro Bay Rd., born in Pictou, N.S., beloved wife of Harry C. She is also survived by one daughter, Barbara Joan at home; three sons Ernie and Donald of Ottawa and Douglas at home; three grandchildren; one sister, Mrs. Eileen McClanahan of Daytona Beach, Florida; one brother Donald Leslie Talbot and his wife Hilda, and daughters Sylvia and Linda; and numerous nieces and nephews.

Visitation Tuesday evening at McCall Bros. Funeral service on Wednesday, November 22, at 11:00 a.m. in McCall Bros. Family Chapel. Interment following at Royal Oak Cemetery.

HANDSPIKER — Peacefully in hospital on November 15, 1978, Donald Scott Handspiker, age 14 years, born in Iserlohn, Germany, beloved son of Peter and Arlene Handspiker, 3352 Hazelwood Rd., Metchosin, B.C. Besides his loving parents, he leaves his brothers, Kevin and Patrick, at home; grandparents, Mr. and Mrs. A. Handspiker, Nova Scotia; and Mrs. Elizabeth Bodner, Calgary, Alberta; aunts and uncles.

Service in the Sands Funeral Chapel of Heather, Colwood, B.C. on Monday, November 20, 1978 at 1:00 p.m. Rev. Wayne Stretch officiating. Cremation. Flowers gratefully declined. Those so desiring may contribute to The Board of School Trustees, 2227 Sooke Rd., Victoria, B.C. "In trust for Dogwood School".
SANDS — COLWOOD

HOLLOWAY- ALFRED Richard of 393 Chestnut Street, Nanaimo, former resident of Victoria, passed away November 16, 1978, age 64 years. Predeceased by his wife, Evelyn in 1974 and son Gary in 1972. Survived by one son Wayne Holloway of Nanaimo and three sisters, Mrs. Amelia Lackie, Victoria; Mrs. E. (Isla) McCollom, Ashcroft, B.C. and Mrs. H. (Bessie) Miles, of Ochre River, Manitoba.
Funeral service to be held on Monday, November 20, 1978 at 1 P.M. in Sands Westwood (Chapel of Flowers). Interment in Nanaimo City Cemetery.
SANDS WESTWOOD NANAIMO.

LEONG — In Victoria, B.C., on November 17, 1978, Mrs. Ngue Hong Leong aged 75 years of 715 Princess Street. Born in Ying Ping District, Kwang Tung, China. She leaves her husband Yew Har Leong and son Phillip of Victoria, daughter-in-law Jung Yet Jane in China, one daughter Ngau Nui Cheng and son-in-law Keung Cheng of Victoria, 5 grandchildren, Siu Tong of Victoria, Yim Lane, Mee Lane, Chee Lane all in China, Kin Lam Cheng of Victoria.
Funeral services will be held on Friday November 24, at 3 p.m. in Hayward's Thomson and Irving Funeral Chapel, 1625 Quadra St. at Balmoral. Rev. S. Wong officiating, followed by interment in the Royal Oak Burial Park.

REAVILL — On November 16, 1978 at the Memorial Pavilion, Arthur James Reavill aged 92 years of 620 Davida Place. Predeceased by his wife Katie in 1947, he is survived by one daughter, Mrs. Betty Young of Victoria; granddaughter, Mrs. Maureen Cain of Victoria and grandson Brian young also of Victoria. He served overseas during World War One with the 121st Canadian Western Irish Brigade.
Funeral service in St. Michael and St. Luke's Chapel, Memorial Pavilion, on Tuesday, Nov. 21 at 10:30 a.m. with the Rev. K. Collison officiating. Interment at the Veterans' Cemetery, (Flowers gratefully declined. Donations, if desired, may be made to the Heart Fund, 1008 Blanshard St.) McCall Bros. Funeral Directors in charge of arrangements.

SCHROEDER — In Victoria, B.C., at Royal Jubilee Hospital, Mrs. Edith Schroeder, aged 83 years, a resident of Victoria for 67 years. She is survived by one son, Robert Henry of Tacoma; two step-daughters, Frances Jacura and Gladys McAlister of Sooke; 4 grandchildren in Tacoma; and one nephew, Charles Tredwell of Victoria. Mrs. Schroeder was a long time employee of the T. Eaton Company in Victoria.
Service on Monday, November 20, at 2:15 p.m. in McCall Bros. Chapel, Vancouver and Johnson Sts. Flowers gratefully declined. Friends so desiring may donate to the Cancer Fund, 857 Caledonia Ave. Victoria, B.C.

STEWART — On November 16, 1978, at Mount St. Marys Hospital, Mrs. Mary Jane Stewart, aged 77 years, beloved wife of Mr. Robert Stewart, of 302-964 Heywood Ave. A past member of the Oak Bay Lawn Bowling Club, she is survived by her husband, Robert, two daughters, Mrs. John L. Vickery, Mission, B.C., Mrs. Cecil Ennis, Paynton, Saskatchewan, two sons Robert O., Victoria, Raymond C. Ganges; nine grandchildren, and seven great grandchildren.
Funeral services will be held at 1:30 p.m., Tuesday, November 21, in Haywards Thomson and Irving Funeral Chapel, 1625 Quadra St. Padre Tony Roberts officiating, with cremation to follow. Flowers gratefully declined.

STEWART — On November 18, 1978, Electa, beloved wife of Warren Stewart of 6947 Grant Road R.R. 2 Sooke B.C., in her 66th year. Survived also by two sons and daughters-in-law; Jim and Geraldine, North Vancouver and David and Vicki, Victoria. One daughter Jane, North Vancouver, four grandchildren; Scott, Leesa, Carin and Michael. One sister Margaret Culbert, West Vancouver.
Memorial service Tuesday November 21, at 11:00 a.m. in the Boal Chapel 1505 Lillooet Road North Vancouver. Rev. T.T. Oliver officiating. Cremation. In lieu of flowers donations to the Canadian Cancer Society would be appreciated. Arrangements through the Memorial Society of B.C. and FIRST MEMORIAL SERVICES Ltd.

WALLACE — In Sidney, B.C., on November 16, 1978, Mrs. Mary Florence Wallace, aged 63 years, born in Charlottetown, P.E.I. and a resident of Sidney, B.C. for the past two years, late residence, 9601 Seventh St., Sidney, B.C.; formerly of Calgary, Alberta. Predeceased by her husband, Marshall D. Wallace in 1963. She leaves to mourn her passing her son, Mike, Central Saanich, B.C.; daughter, Nora Wallace, Brentwood Bay, B.C. and many friends in Sidney, B.C.
Service in St. Elizabeth's Church, Third Street, Sidney, B.C. on Monday, November 20, 1978 at 10:00 a.m. Rev. Father R.C. Cunningham celebrant. Interment at the Royal Oak Burial Park. Arrangements by the Sands Funeral Chapel of Roses, Sidney, B.C.
SANDS — SIDNEY

305 DEATHS and FUNERALS

QUON — In Victoria, B.C. on November 14, 1978, Mrs. Seto Shee Quon, widow of Mow Quon, aged 82 years, born in Canton, China and a resident of Victoria for many years, late residence, 3107 Stevenson Place. She leaves her sons, Tun Yew, China, Tun Yee, Macau and Tun Ning, Victoria, B.C.; grandchildren; great grandchildren; brothers and sisters.
Service in the Sands Mortuary Limited, "Memorial Chapel of Chimes" on Friday, November 24, 1978 at 1:00 p.m. Rev. Steve Wong officiating. Interment at the Royal Oak Burial Park.
SANDS — VICTORIA

308 CARDS OF THANKS

Sincere thanks to the many friends and relatives of Marion F. Troutman for the flowers, cards, calls and donations to the Cancer Fund. We would like to express our appreciation to Reverend Gerry McMechan, Dr. H.P. Marshall, the Victoria General Staff, Eaton's Staff and Management of Victoria, and McCall Bros. Special appreciation for Dr. R.D. Sargent, our family doctor and friend. From Harvey, Leanne and Brad.

OUR SINCERE AND HEARTfelt thanks to relatives, neighbors and many friends for their expressions of concern and sympathy in the lose of our beloved Husband, Father and Grandfather Wilfred W. McGregor. A special thanks to Reverend Dr. Strothers, the Doctors and also the nurses of Royal 4 of the R.J.H. We wish to convey our thanks to McCall Bros. Funeral Home. The memorial gifts and cards are gratefully acknowledged. Doris I. McGregor.

SINCERE APPRECIATION to the many endearing relatives and friends of Michael F. Christian for the cards, flowers, donations, thoughts, and kindnesses following his sudden passing. Christian Family.

309 IN MEMORIAM

THEY SHALL GROW NOT OLD AS WE WHO ARE LEFT GROW OLD, AGE SHALL NOT WEARY THEM, NOR THE YEARS CONDEMN, AT THE GOING DOWN OF THE SUN, AND IN THE MORNING, WE WILL REMEMBER THEM.
WITH GRATITUTE, SANDS

310 FUNERAL DIRECTORS

McCall's

MONDAY
RODGER
Mrs. Mary Helen Davis
1:00 p.m. FLORAL CHAPEL
SCHROEDER
Mrs. Edith
2:15 p.m. FLORAL CHAPEL
PRIVATE SERVICE
MacFARLANE
Mrs. Nora Margaret
TUESDAY
REAVILL
Mr. Arthur James
10:30 a.m. ST. MICHAEL and ST. LUKE'S CHAPEL
WEDNESDAY
FERNE
Mrs. Jesse Dolena
11:00 a.m. FAMILY CHAPEL
THURSDAY
EASTWOOD
Mr. Ivor Montague
3:00 p.m. FLORAL CHAPEL

McCALL BROS.
Funeral Chapels
1400 VANCOUVER STREET AT JOHNSON

For Funeral Information, Phone 385-4465

Sands

COMMUNITY CHAPELS DEDICATED TO SERVING Vancouver Island Families HERE WHEN YOU NEED US

Your Seven Community chapels

VICTORIA	388-5155
SIDNEY	656-2932
COLWOOD	478-3821
DUNCAN	746-5212
LADYSMITH	245-2331
NANAIMO	753-2032

We Care About Vancouver Island Families

Sands

Hayward's (B.C. Funeral Co.)
Thomson & Irving

Funeral Chapels
1625 Quadra St.
386-3505

CUNNINGHAM FUNERAL CHAPEL
1155 FORT STREET
Phone 384-5512 or 384-8626
Offering dignified moderate service for all. Geo. S. Cunningham, owner, manager.

FIRST MEMORIAL SERVICES
Serving the Public and Exclusive Area. Undertakers for the Memorial Society of B.C. 658-5244.

311 MONUMENTALS

MORTIMER'S
Monumental Works
383-6421
709 KINGS RD. (at Douglas)
FOUNDED 1877

STEWART MONUMENTAL WORKS LTD.
ESTABLISHED 1896
Marble fireplace and tabletops.
1403 May St. 384-3452
Memorial of Distinction

313 MISCELLANEOUS

IN MEMORIAM DONATIONS
to be used exclusively for
CANCER RESEARCH
should be directed to
CANADIAN CANCER SOCIETY
857 Caledonia Ave., Victoria

BUYING OR SELLING CLASSIFIED ADVERTISING CAN FILL YOUR NEEDS

Human Torch Deaths Sweep U.K.

LONDON (AP) — Nine persons have died in a wave of macabre "human torch" suicides in Britain in the last seven weeks and baffled British psychiatrists say the only link seems to be a desire to immitate other self-immolators.

The latest suicide attempt occurred when 26-year-old typist Valerie Donoghue of the English resort town of Brighton set herself ablaze with gasoline in her bathroom. She is reported in critical condition.

Police said the woman's screams were heard by neighbors, who broke down her door and put out the flames. Mrs. Donoghue, a divorcee, was described as a generally cheerful person who had been absent from her job for two weeks because of depression.

Why the victims choose to douse themselves in kerosene or some other flammable liquid and then deliberately set themselves on fire has stumped investigators, particularly when simpler and less painful means of suicide are available.

Newspaper and television reports have played up accounts of the screaming death throes of the burning victims, so that no potential victim would think that it is a quick and painless way to die.

One theory psychiatrists offer is that the victims were imitating the flaming suicide of Australian heiress Lynette Phillips, whose death in Geneva, Switzerland, Oct. 2 was widely reported in Britain.

Reports from relatives, friends or neighbors indicate that most of the victims have suffered at one time from depression.

The suicides have included both men and women, young persons and middle-aged, the relatively well-off and the poor, and the deaths have been scattered throughout the country.

Two days before Mrs. Donoghue attempted suicide, the newspapers, radio and television gave wide coverage to the kerosene-fire suicide of farmer's wife Millie Appleton, 52. Her badly burned body was found in her garden in the English village of Arlington.

Last Wednesday two human torch suicides occurred in the English Midlands. Police said the body of a woman in her 40s was found badly burned in the grounds of Coombe Abbey Park on the outskirts of Coventry.

Authorities said she had apparently doused herself in a flammable liquid and set herself alight alongside a driveway leading into the park, a popular tourist spot. A caretaker heard her screams and tried to douse the flames but was unable to save her.

Wednesday's second human-torch suicide occurred in Worcester. The badly burned body of 20-year-old Italian-born railway porter Umberto di Muro was found in his bedroom at his parents' home.

On Nov. 12, a 42-year-old mother of six burned herself to death on Hearsall Common, an area of open heathland in Coventry.

On Oct. 25 horrified witnesses saw West Indian immigrant Patrick Lawrence sit down on a park bench in the Midlands city of Birmingham, calmly soak himself in kerosene and strike a match.

To: Mr. Paul Nault
Take notice that an application is being made by the Superintendent of Child Welfare to the Supreme Court of British Columbia for the adoption of your daughter. This application will be made in January 1979.
For further information contact the Ministry of Human Resources at Room 114, 9711-100 Ave., Fort St. John, B.C. — Tel: 785-8065.

"Notice to Creditors and others in the matter of the Estate of Mabel Adeline Poole, late of #12 - 3 Helmcken Road, Victoria, B.C. Deceased."
NOTICE IS HEREBY GIVEN that creditors and others having claims against the estate of the above-named deceased are hereby required to send them to the undersigned Executor, c/o Suite 250 - 727 Johnson Street, Victoria, B.C. V8W 1M9, before the 19th day of December, A.D. 1978 after which date the Executor will distribute the said estate amongst the parties entitled thereto, having regard only to the claims to which he then has notice.
CHARLES ELLINGTON,
Executor

NOTICE TO CREDITORS
In the matter of the Estate of ERNEST CAMBOURN McINTYRE (also known as Ernest Cambourne McIntyre), deceased, late of 1692 Warren Gardens, Victoria British Columbia.
NOTICE IS HEREBY GIVEN that creditors and others having any claims against the Estate of the above named deceased are required to send particulars of the same to the undersigned Executors, c/o Messrs. Kirchner & Patterson, Barristers and Solicitors, 540-1070 Douglas Street, Victoria, British Columbia, on or before the 15th day of December, 1978, after which date the assets of the said Estate will be distributed having regard only to such claims of which the said Executors shall then have had notice.
DATED at Victoria, British Columbia this 16th day of November, 1978.
MARGARET ANN TRONT
and
ELIZABETH JOAN WOODWARD
Executrices
BY: Kirchner & Patterson
Their Solicitors

BRITISH COLUMBIA HYDRO AND POWER AUTHORITY
Invites tenders for manufacture, supply, delivery and installation of approx. 864 sq. ft. Infinite Access Floor (approx. 24'x36') and Ramp for Horsey Substation, Victoria, B.C.
Reference No. Q8-5007
Closing Date: 13 December 1978
Sealed tenders clearly marked as above-referenced will be received in Room 1026, B.C. Hydro and Power Authority Building, 970 Burrard Street, Vancouver, B.C. V6Z 1Y3 until 11:00 A.M. local time, 13 December 1978.
Details may be obtained from the office of the Purchasing Agent, 10th Floor, 970 Burrard Street, Vancouver, B.C. V6Z 1Y3, telephone 663-2577 and 663-2560.

VICTORIA BAILIFFS LTD.
is offering FOR SALE ON AN AS IS WHERE IS BASIS 1972 Ford Galaxie
Ser.: 2J 54H 164 774
1973 Ford LTD. Station Wagon
Ser.: 3J 76S 186 003
1976 Plymouth Duster
Ser.: VL 29G6 G10 8115
1971 Triumph GT
Ser.: KC 76028
1974 Ford Pick-Up
Ser.: SLO GRU 25626
Units may be viewed at 1618 Store St., Victoria, between 9 A.M. and 5 P.M. Monday to Friday.
Parties interested should contact Victoria Bailiffs Ltd. 382-9163. Offers may be delivered to 836 Devonshire Rd., or mailed to P.O. Box 5035 Postal Station B, Victoria, B.C.
Closing Date Tuesday, Nov. 28, 1978.
ALL OR ANY OFFERS NOT NECESSARILY ACCEPTED.

PORT ALBERNI HARBOUR COMMISSIONERS TENDERS
SEALED TENDERS addressed to CHAIRMAN, PORT ALBERNI HARBOUR COMMISSIONERS, South Harbour Road, P.O. Box 99, Port Alberni, B.C. and endorsed "DREDGING PHASE IV, FISHING HARBOUR IMPROVEMENT, PORT ALBERNI, B.C." will be received until 2:00 P.M. PST TUESDAY, DECEMBER 5, 1978.
Tender documents can be obtained on deposit of $25.00 in the form of a CERTIFIED bank cheque to the order of the RECEIVER GENERAL FOR CANADA, through Department of Public Works, 1110 West Georgia St., Vancouver, B.C. V6E 3W5 and the above Port Alberni Harbour Commissioners' Office; can be seen at the Construction Association offices at Nanaimo, Port Alberni and Victoria, B.C.
The deposit will be refunded on return of the documents in good condition within one month from the date of tender opening.
To be considered each tender must be submitted on the forms supplied by the Commissioners and must be accompanied by the security specified in the tender documents.
The lowest or any tender not necessarily accepted.
Chairman,
Port Alberni Harbour Commissioners

Militants Hijack Loaded Ferry

ISTANBUL (AP) — Armed youths hijacked a Europe-to-Asia ferry boat today and ordered the captain to cruise in the Bosporus Straits until Turkish authorities listen to their demands, police sources reported.

The sources said there are an estimated 750 commuters on board the ferry boat that serves between Karakoy, a busy sector on the European side, and Kadikoy, on the Asian side of Istanbul.

They said the ship was occupied by militants of an extreme political organization after authorities refused to give them permission to attend a funeral ceremony for a slain youth.

However, there was no immediate indication to which extremist band the hijackers belong.

Riot police and paramilitary troops, meanwhile, threw security rings around major landing stations along the Bosporus in the event the gunmen attempt to disembark, sources said.

Military patrol launches attempted to approach the boat but were advised by the hijackers via the ship's radio to keep clear.

The group want to talk personally to Istanbul Gov. Ihsan Tekin or the chief of security to relay undetermined demands, the sources said.

Bribes Bring Fine

WASHINGTON (UPI) — A U.S. federal judge today fined Westinghouse Electric Corp. a maximum of $300,000 for overseas payoffs after the Justice Department identified the bribe recipient as former Egyptian deputy prime minister Ahmed Sultan Ismail.

U.S. District Judge Barrington Parker had rejected a plea-bargaining agreement last month because the government refused to identify the country involved or the foreign official bribed.

Parker objected to the secrecy and the fact that the plea-bargaining had resulted in agreement on a precise fine.

Parker accepted a government proposal that it withhold any prosecution of Westinghouse employees involved in funneling $323,900 in bribes to the Egytian minister in 1975 for awarding the firm a $30 million contract for a fourth power station it has constructed in Egypt.

The Justice Department said another Egyptian official, Maher Anabtwi, acted as a go-between but did not receive any of the bribe money.



MIAMI SUNSET, with a big assist from a 1120mm lens on a 35mm camera, came out looking like this Sunday night. The sun in the beautiful expressway scene was distorted by the extreme telephoto lens.

Eskimo Whalers Sue To Stop Oil Drilling

BARROW, Alaska (AP) — Eskimo whalers have filed suit to stop oil drilling in the Beaufort Sea, considered by some the most promising offshore oil area in the United States but also the habitat of the endangered bowhead whale.

The whalers fear oil spills under the ice could wipe out the bowhead, one of the Eskimos' major food sources.

The International Whaling Commission, concerned that the whale is nearing extinction, this year imposed the first-ever quota on the Eskimo hunt of the bowhead.

The drilling going on now is being conducted by Exxon Corp. on a man-made gravel pad in the mouth of the Sagavanirktok River, 320 kilometres east of Barrow.

Thomas Brower, a 73-year-old whaling captain, said: "Noise and pollution from the drilling site threaten the Inupiat (Eskimos) with more trouble in hunting whales and fish. . . . If there were a major blowout, we could be faced with the end of our marine hunting."

The Eskimos are suing the state, the federal government and Exxon on grounds the drilling began without the required environmental impact statements and water quality certification.

Donald Clocksin, a lawyer representing the hunters of the villages of Barrow, Nuiqsut and Kaktovik, said the move is the "opening shot in a major battle" against an outer continental shelf oil lease sale tentatively scheduled by the state and federal government for December, 1979.

The sale involves 500,000 acres of primarily offshore lands in what the industry considers to be the most promising area in the U.S. for oil and gas exploration. Geologists have said the amount of oil in the Beaufort Sea could equal or surpass Prudhoe Bay, currently producing 1.2 million barrels a day.

Crandall Jones, manager of Exxon USA's Pacific Exploration Division said: "There is no evidence or indication that our operations are harmful to any endangered species.

ETHIOPIANS SIGN PACT IN MOSCOW

MOSCOW (Reuter) — Ethiopia and the Soviet Union signed a treaty of friendship and co-operation today. The Kremlin and the Red Sea state have been closely allied for the last two years.

The official Soviet news agency Tass said the document was signed at a Kremlin ceremony by Soviet President Leonid Brezhnev and Ethiopian head of state Mengistu Haile Mariam.

The Ethiopian leader arrived in the Soviet Union last week for his third visit and has been holding talks with Brezhnev and other leaders.

The treaty, which follows a declaration of friendship between the two countries, sets the seal on the Kremlin's alliance with Ethiopia's Marxist military government.

The Soviet Union and Somalia were bound by a similar treaty until early last year.

World's Growth Rate Declining Faster

WASHINGTON (AP) — The world's population growth rate declined in the last decade and experts now predict the population will stabilize earlier than they expected.

This is the first time in history that the growth rate declined, experts say.

A new U.S. Census Bureau report on world population, released Sunday, shows the growth rate declined to 1.9 per cent in 1976 from 2.0 per cent in 1966.

At the same time, the world's estimated population increased to 4.3 billion in 1977 from 3.5 billion in 1967, the report says.

A zero population growth rate will be reached between the years 2020 and 2025, experts say, instead of a decade later, as had been anticipated.

Samuel Baum, the bureau's top expert on international demography, said the changes are small but significant.

"These things change slowly," he said in an interview. "Until the last 10 years, the growth rate had been going steadily up, and it had been predicted to continue going up through the 1970s and 1980s."

Population growth rates have declined in specific areas throughout history, particularly during wartime or in a natural disaster or disease epidemic. But experts say the new figures show the growth rate has declined in almost all areas of the world.

"We do not expect a reversal," Baum said.

A spokesman for the United Nations Fund for Population Activities, Tarzie Vittachi, said of the new data: "This is the first time since Adam that there has been an over-all across-the-board decline."

But Rodney Shaw, president of the Population Institute in Washington, said that while the new figures are encouraging, the population is still increasing at an alarming rate.

"There is the same kind of joy in this as in hearing that a 90-foot tidal wave rolling onto a crowded beach had dropped to 85 feet," he said. "It still means disaster unless there is a faster decline than now exists."

Experts say the birth rates in less developed countries have been declining since 1950, but the death rates have been declining faster. The net result was an increase in population. But since the late 1960s, the birth rates have been declining faster than the death rates, so the growth rates have dropped.

Demographers say that, as of 1975, women were having an average 4.3 births each, compared with 4.5 a decade earlier.

A zero population growth rate will occur when the world birth rate and death rate are equal.

NOTICE OF INTENTION
to dissolve the
ODEON THEATRES (CANADA) LIMITED.

NOTICE is hereby given that the Certificate of Intent to dissolve has been issued to the Corporation, pursuant to the Canada Business Corporations Act. After November 29th, 1978, the corporation will proceed to distribute its property to its parent Corporation, CANADIAN ODEON THEATRES LIMITED, subject to providing for the payment or discharge of all its obligations. Dated at Toronto this 26th day of October 1978.

ODEON THEATRES (CANADA) LIMITED,
225 Consumers Road,
Willowdale, Ontario,
M2J 4G9

Yes, Virginia . . . Time to Plant Beans and Peas



GARDENING
hilda beastall

Yes, Virginia, it is possible and indeed advisable to sow seeds of broad beans, and early green peas.

Now!

In November!!

They will be slow in growing but really romp away in our usual April weather to give us succulent, fresh vegetables in early June.

I know this idea seems preposterous to newcomers when first hearing it. But gardeners who have weathered the local seasons for 20, 30 and 40 years know that the percentage of success from this late sowing is worth the effort involved.

Third generation Victorians like you, Virginia, will take no heed of those who scorn the idea as "crazy." You will most likely be enjoying those delicate, green broad beans while the disbelievers and the newcomers are still wondering what happened to their late April sowings in a cold, wet soil.

I would have preferred to get the broad bean and pea seeds into the ground before this cold spell.

As it was overlooked until you reminded me, Virginia, it has been a project of the past weekend to find the most suitable spot in the garden that is still vacant.

To be successful, the piece of ground need not be large. A three-by-four-foot plot is large enough in winter sunshine, if backed on the north and east by a wind shelter. If no shelter exists — such as a fence, shrub or house wall — contrive a shelter of scrap wood to keep cold, winter wind from searing that little patch of seeded soil.

The soil needs to have plentiful humus to keep it free from compacting in wet weather, so choose either a slope or a piece of raised ground.

An artificially raised bed can be created by heaping half-decomposed material from the compost pile and covering this with the topsoil which was removed from the bed.

Even this few inches of height will give winter drainage to the seeds, enabling them to take advantage of the soil warming to make good root growth whenever mild spells occur.

No fertilizer goes in now, Virginia. There will be no sudden burst of growth until next spring, for it would probably be lost to the one very cold spell we have to expect in even our normal winters.

The only covering the average local gardener gives these late vegetable sowings is branches of either twiggy tree growth or of light conifer boughs. These can be thrust into the soil to form an open canopy or laid criss-cross on top to lessen penetration of frost. Snow covering will do no harm to either broad bean or early pea seeds or to their slow growth.

An early dwarf variety of green pea is stressed because of its superior hardiness and ability to make flowers and pods in the cool days of spring. Choose also a dwarf variety of broad bean, for its lesser height means earlier pods.

So, Virginia, although it is later than I prefer for sowing these seeds, you can tell your disbelieving friends to remember to sow next year in early November.

The idea is not as "crazy" as it seems. Although taking a chance with our unpredictable weather, it has been proven successful by three generations of Victoria gardeners.

Smuggling, Snuggling By Prisoners Reported

CALGARY (CP) — Federal prisoners smoked marijuana, committed thefts and smuggled women into their bedrooms while serving sentences last fall at a city community correctional centre designed to teach them work habits, according to *The Herald*.

The newspaper states several former prisoners at Scarboro Centre say they often ran rings around counsellors and security guards at the old two-storey house, which was vacated last spring.

Scarboro Centre, currently housed in a modern apartment building, is one of three institutions in the city where prisoners are allowed to work or attend school during the day while completing the last four to six months of their sentence.

Although counsellors suspended residents caught breaking house regulations — including one prisoner who was convicted for auto theft — the men say pot smoking, drinking, television thefts and women climbing up the back fire escape often went unnoticed.

One security guard, then 77, says he chased women out of the prisoners' bedrooms on three occasions "and I don't think they were the same girls, either . . ."

Corrections officials admit security was inadequate at the old house but say steps were taken to clamp down on prisoners.

Grant Spiro, district director of the corrections service-parole division, says many prisoners have benefited from staying at the centres and only a minority try to beat the system.

KILSHAWS
1115 FORT ST.
AUCTION
Fine
FURNISHINGS
FRIDAY, 7 P.M.
Attractive Chesterfield Stes. Dining & Dinettes Bedroom Stes.
3 NEW WATERBEDS
(Queen Size)
20 as new S.F. Mattresses
Occasional Tables Lamps, Etc.
RUGS
6—30" ELEC. RANGES REFRIGERATOR
The clearance of 2 ESTATES
Over 300 lots for your inspection
KILSHAWS
AUCTIONEERS LTD.
1115 FORT ST.
384-6441
For your sale or cash guaranteed appraisal call
KILSHAWS

AUCTION — TUESDAY — 7 P.M.
Preview: Monday and Tuesday
Including the Furnishings of two fine Victoria Homes.

FURNISHINGS: Wal. Duncan Phyfe Style and Other Dining Suites, China Cabinets, Chesterfield Stes., Bedroom Stes., Cane Back Settee, Treadle Sewing Machines, Desks, Occ. Tables & Chairs, Beds, Much More. APPLIANCES, COLOUR TELEVISIONS, COINS. Can. Mint Sets prior to 1966, Complete Can Penny Coll'n, Early Can. Paper Notes, Shin Plasters, Roman Empire Coll'n, etc. JEWELRY: Gold Chairs, Rings, Watches, etc.

Consignments are still being accepted for these Auctions:
NATIVE ARTIFACTS ANTIQUES & FINE ART
DOLLS & TOYS COPPER & BRASS
Consign Now — Call 386-3308

LUNDS AUCTIONEERS and [illegible] LTD.
926 Fort 386-3308



EVEN THIS BARN'S SMILING near New Ulm, Minn., where farmers this fall managed to harvest a bumper crop. Riding by the happy-faced, hip-roofed barn is James Schwartz, of Sleepy Eye, Minn.

PNE Requests $40M Grant For Multiplex

VANCOUVER (CP) — Erwin Swangard, president of the Pacific National Exhibition, has asked the federal government for a $40 million grant to help in construction of a proposed $163 million Multiplex stadium for the city.

Swangard also suggested to a meeting of the British Columbia Liberal that the federal government provide $20 million a year for three years towards the cost of the facility, which would seat 60,000 people.

SAILOR DROWNS

SQUAMISH (CP) — Jan Jacob Blusse Van Oud-Alblas, 33, of Vancouver, has been identified as the man missing and presumed drowned after his four-metre sailboat capsized in Howe Sound near Lion's Bay.

SHIPS

(All cargoes are forest products unless otherwise stated.)

Victoria — Euphoric, ocean-going tug in for minor repairs.

Crofton — Oceanis.

Harmac — Rimba Meranti, Kranj.

Duncan Bay — Sanjkhla.

Alberni — Deloro.

Special Offer
FOR PRIVATE PARTY CLASSIFIED ADVERTISERS
Use this handy coupon to place your Classified Advertisement and save money

Name .....
Address .....
Phone No. .....
Signature .....
No. of insertions ..... Amount Enclosed $ .....

FILL OUT AND MAIL TO
SPECIAL OFFER
Victoria Press,
P.O. Box 300,
Victoria, B.C.
V8W 2N4.

OR
DELIVER IN PERSON TO
2621 Douglas St.,
Victoria, B.C.

Your ad will run as soon as possible upon receipt of this coupon and payment or please specify consecutive dates.

Classification Number ..... 10 WORDS MINIMUM

10 Words for 1 insertion in The Daily Colonist and Victoria Times: $1.20
12¢ for each additional word.
10 Words for 3 insertions in The Daily Colonist and Victoria Times: $2.85
28¢ for each additional word.
10 Words for 6 insertions in The Daily Colonist and Victoria Times: $4.50
45¢ for each additional word.

Victoria Press Box Charge $3.25 per month.
Replies to be mailed Replies to be held for pickup

All ads must be written in regular classified style, and run on consecutive days.

All real estate, mobile home, rental and business advertising is considered to be commercial advertising and will not qualify for this special offer.

SEND CHEQUE or MONEY ORDER
— NO REFUNDS —

THE DAILY COLONIST AND VICTORIA TIMES

Crossword By Eugene Sheffer

ACROSS
1 Neck scarf
4 Besmirches
9 Decompose
12 Table scrap
13 One of the Fords
14 Slender finial
15 Danish island
17 Expire
18 Cravat
19 Famous Phyllis
21 Occultism
24 Medicinal plant
25 Fall ill
26 Ultimate goal
28 Animal fat
31 Real
33 Woeful
35 French town
36 Appears
38 Girl's nickname
40 High note
41 A morsel
43 Surfaced a road
45 English writer
47 Alfonso's queen
48 Turku
49 A beverage
54 — de Oro
55 — Bello, Panama
56 Witty saying
57 Spread grass
58 More cunning
59 Chemical suffix

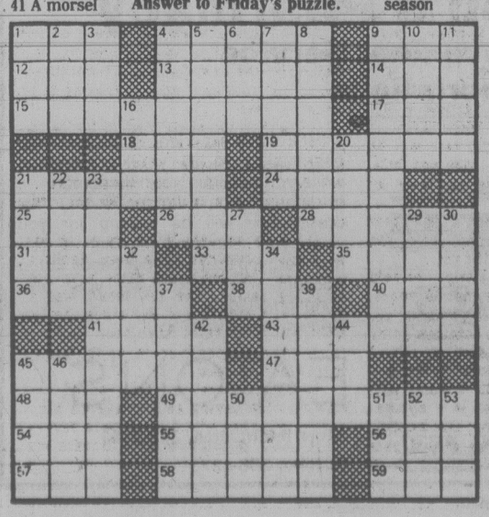
DOWN
1 Morass
2 Hockey star
3 Noun suffix
4 Of old age
5 French town
6 Pig — poke
7 Actress Christian
8 Seat in the chancel
9 Successful day
10 English painter
11 Row
16 Greek letter
20 Profit's opposite
21 Panthers
22 River in England
23 An aristocrat
27 Member of the family
29 She (Fr.)
30 Highway
32 Issue forth
34 A relaxing
37 Degrades oneself
39 City in Maine
42 Enlist
44 Girl's name
45 Skin tumor
46 Rose's sweetheart
50 Biblical lion
51 Chalice
52 River in Russia
53 French season

Average solution time: 27 min.

C	A	B		A	R	S		B	E	E	T	S
L	I	L		R	E	T		E	R	A	S	E
E	S	E		T	W	O	S	E	A	T	E	R
A	L	P		S	I	N	U	S				
T	E	S	S		R	E	D		A	S	E	A
			A	L	E		S	E	P	A	L	S
A	L	O	N	E			T	R	E	K	S	
C	A	N	D	O	R		N	E	O			
E	Y	E	S		O	S	A		N	U	T	S
			L	O	T	T	E		N	A	P	
T	W	O	B	Y	F	O	U	R		C	H	E
E	E	L	E	R		A	R	I		L	O	A
L	E	D	G	E		T	E	N		E	E	R

11-18

Answer to Friday's puzzle.



House Starts Decline Forecast

HONOLULU (CP) — Canada's housing production will be sliced in half within a few years, Dr. Michael Walker, director of the Fraser Institute of Vancouver, said here Sunday.

Canadians have been "living through a phenomenon" characterized by big wage gains, Walker said.

He added that changing social attitudes and acquisitions of homes at an early age is not likely to be repeated in the 1980s and '90s.

Walker spoke to delegates attending the Canadian Real Estate Association annual conference.

The house building boom of the 1970s also has been fuelled by children leaving home at a younger age and setting up their homes.

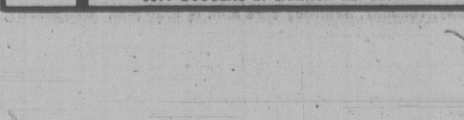
Walker predicted a "re-emergence of more traditional social attitudes" in the years ahead, reducing the need for a high level of housing starts.

He added, however, that he expects a rising demand for recreational housing and retirement homes in the 1980s and 1990s, accompanying earlier retirement ages and high, principal-home equity among the middle-aged group.

"There will be a wholesale shift toward smaller dwellings with a high level of built-in convenience," he said.

He said a change in Canada's immigration policy might invalidate his predictions.

SUBURBAN NEW 1979
Lincoln Continental Mark V



Perhaps It's Something You Owe Yourself . . .

1979 CONTINENTAL MARK V

Light silver metallic with silver vinyl landau roof. 6.6 litre 400 CID engine, air-conditioning, select-shift automatic, four-wheel power disc brakes, power windows and power steering, 6-way power driver's seat. Tinted glass, solid state ignition, cornering lights, speed control, rear window defroster, electronic AM-FM Stereo radio, 8-track tape, power lock convenience group, forged aluminium wheels. Stock No. 9-154

20,927.30

FORD Credit . . . FORD Service

MERCURY LINCOLN
Dealer Lic. D00863A
SUBURBAN Motors Ltd.
Marquis Monarch Zephyr Bobcat Fiesta Lincoln Capri Cougar Ford Trucks Safe Buy Used Cars
3377 DOUGLAS at SAANICH RD. 386-6131

Eaton's Bargain Centre
It's a good place to save on great clothing bargains!

Men's Robes of 65% Polyester 35% Viscose in your choice of red or gold color plaid. Washable. M.L.XL.

15.99 ea.

Women's Tops in 3 styles V or cowl neck, also Peter Pan collar. All polyester in blue, pink, green. S.M.L.

7.99 ea.

Soft and warm shirts for the working man at a savings!

9.99 ea.

Men's work shirts by Bell. Made of polyester/cotton for easy care. Machine wash and dry. In plain colors of blue, tan, rust or red. Sizes M.L.XL. only.

Men's classic dress shirts by Van Heusen

8.99 ea.

Full cut dress shirt in a durable blend of polyester/cotton. Machine wash and dry. Assorted colors of grey, blue, tan or white in sizes 14½-17. Smart styling at a great savings!

For warmth on those cool brisk days. Gloves at a low price!

2.99 ea.

Men's well stitched vinyl gloves with cotton lining. Black or brown. Sizes S, M, L, XL. Comfort, quality and savings and it's yours from Eaton's.

For the woman who demands fashion plus great fit! Cardigans

5.99 ea.

Easy care Acrylic knit cardigans with button front styling. Choose from blue, white, beige and navy. S.M.L.OS.

Add style to your wardrobe sweaters at a very small price!

6.99 ea.

Women's fashion sweater in assorted colors in cardigan or pullover styles. Most have long sleeves. Made of easy care 100% acrylic knit. Sizes S.M.L.

Luxurious, super soft housecoat to keep you cosy and warm.

13.99 ea.

Women's floor length housecoats of acrylic/brush nylon blend for great lightweight warmth. Assorted styles with button or zipper fronts. Machine wash and dry. Sizes S.M.L.

Sheer quality pantyhose specially priced for you at Eaton's.

.59 ea.

Women's all sheer pantyhose in popular fall shades. In medium and tall sizes. Now is your chance to stock up at this low, low price. So buy now and save!

Canvas Purses and Totes at sale prices

5.99 ea.

Beige, navy, brown and black in assorted styles. Some with inside zipper compartments.

Bargain Centre, Lower Main Floor

EATON'S BARGAIN CENTRE

Shop BUYLINE 388-4373

EATON'S anniversary GIFT SALE

Shop now for supplies to get ready for cold days ahead



3.29 ea.
British Warm Hot Water Bottle A must to warm those cold nights.



6.99 ea.
Old Spice Travel Kit. After Shave Lotion, Stick Deodorant and case.



1.14 pkg.
Polident Tablets Effervescent with activated color timer. 48s.



1.09 ea.
Sensodyne Cleans teeth and builds protection against sensitivity. 50ml.



1.65 ea.
Super Dry Ban Roll-on Deodorant Helps keep you dry longer. 2.5 oz.



2.69 ea.
Maltlevol-12 A fortified tonic now with vitamin E, in a sherry wine base. 341 ml. size.



2.99 ea.
Pond's Cold Cream Full of deep cleansing power, yet is gentle. 200 ml.



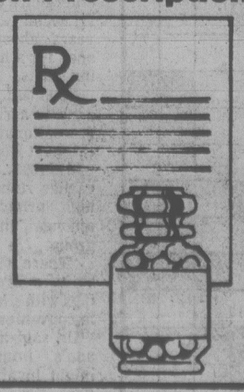
1.99 ea.
Old Spice-on-a-rope 6 oz. shower size bar in original or lime fragrance.



2.99 ea.
Old Spice Shaving Mug. 100 g. of shaving soap in a glass shaving mug.

Rolaid Tablets, 80 tablets plus 20¢ coupon.	.99 pkg.
Dr. Scholls Deodorant Insoles	1.29 pkg.
Arrid Roll-on Deodorant, 2.5 oz.	1.59 ea.
Droyts' Glycerine Soap,	1.09 ea.
J & J Baby Lotion, 440ml	1.99 ea.
Colgate Toothpaste, 100ml	.85 ea.
Vaseline Bath Beads, 907 gr.	2.89 ea.
Brute Gift Set,	4.09 ea.
Pears Gift Set, includes foam bath 250cc and 3 bath size soap bars.	4.75 set
Carefree O.B. Tampons, 16s	1.29 ea.
Solary Heating Pad, 5-year warranty.	11.50 ea.
Nivea Milk, 320 ml.	2.89 ea.
Nivea Creme, 400 ml.	3.99 ea.
Atrixo, 120 ml.	1.48 ea.
Breck Shampoo, 400 ml. + 25% more	2.25 ea.
Entrophen, 10 gr. 500 tablets.	11.19 ea.
Diovol, 341 ml liquid or 50 tablets.	1.99 ea.
Gelusil Tablets, 50s	1.79 ea.
Lysol Toilet Bowl Cleaner	.89 ea.
Bayer Aspirin, 300s	2.49 ea.

Eaton's Pharmacy
for Convenient Service on Prescriptions



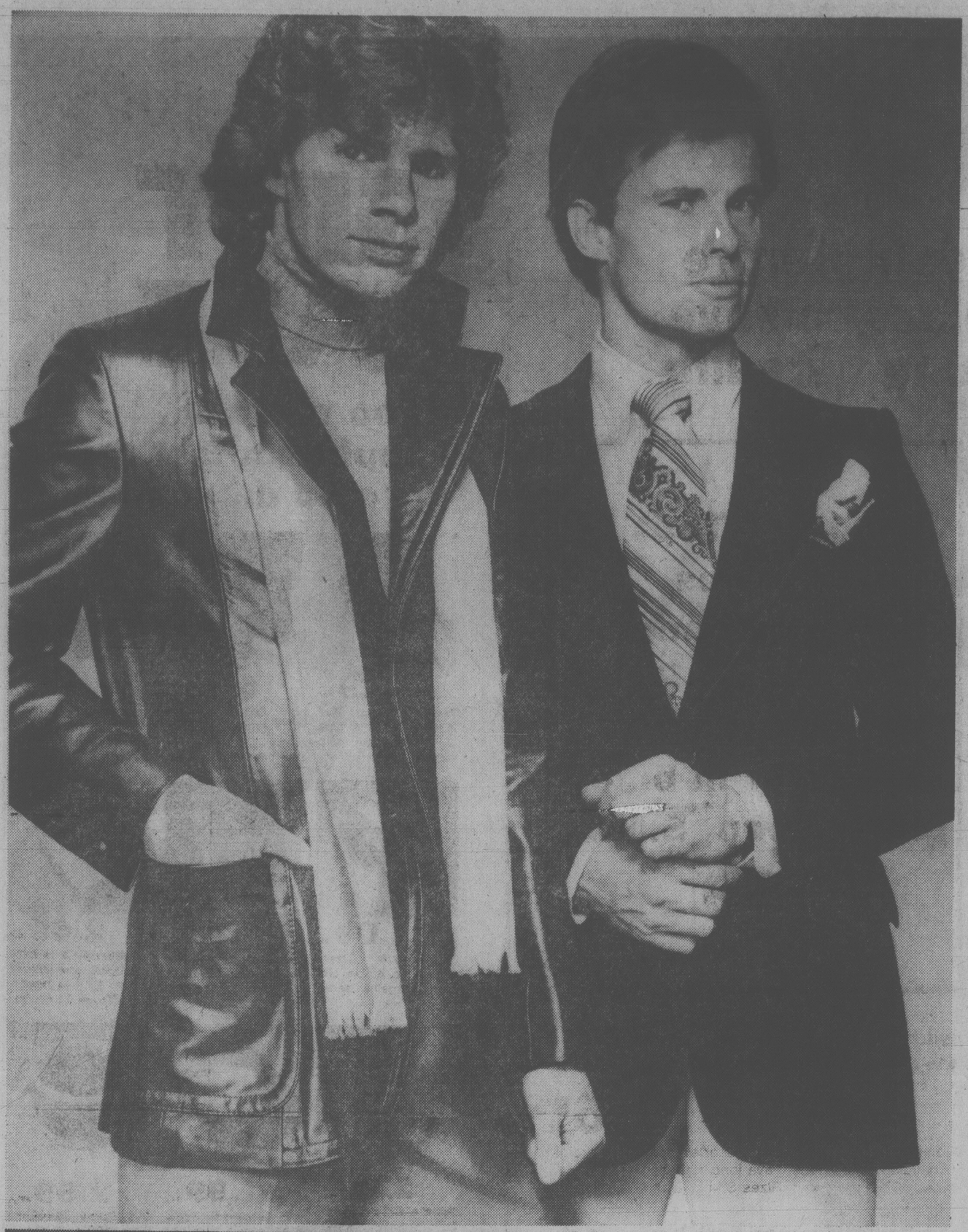
Trust Eaton's experienced, professional pharmacists to fill your prescription while you continue your shopping . . . or dine in Eaton's Victoria Room. Your prescription will be waiting for you when your shopping is finished. Remember, you may use your handy Eaton Account when you have your prescription filled.

Pharmacy, Lower Main Floor

EATON'S

Store Information, 382-7141
Buyline, 388-4373

BUYLINE 388-4373. Store Hours: Monday, Tuesday, Saturday 9:30 a.m. to 5:30 p.m. Wednesday, Thursday, Friday 9:30 a.m. to 9:00 p.m.



EATON'S anniversary GIFT SALE

OUR BIGGEST SALE OF THE YEAR

Men's Cabretta leather blazer, Classic styling, Super price.

159.99

Here's a real classic. The blazer traditionally styled and fashioned in softest Cabretta leather. Choose from 2 colors, black or antique brown. In men's sizes 36 to 46.

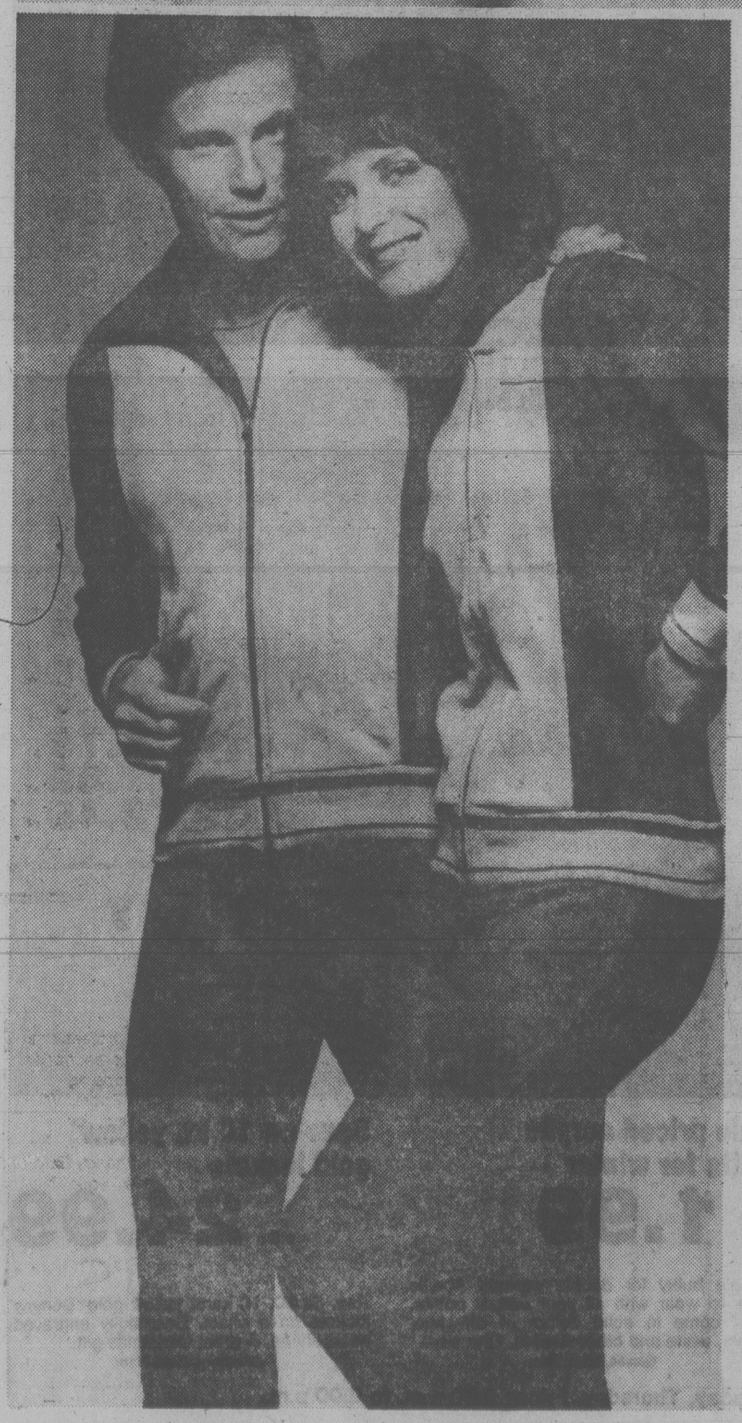
Men's Casual Clothing, Main Floor

A velvet blazer is always right especially at a price this low

89.99

Nothing else feels or looks as handsome as a velvet blazer. Just the right touch of elegance. This one, in navy, black and brown. Sizes 36 to 46. And, on sale now.

Men's Coats, main Floor



Get in on the action. Training suits for men and women, now

24.99

Reg. 35.00. For comfortable wearing . . . and good looks, it's the "L7" acrylic suit. Has knitted stripe on sleeve cuff and jacket waistband. Pull-on pant. In two fashion colors, blue/grey or brown/beige. Men's sizes S.M.L.XL. Women's 8 to 16.

Active Sportswear, Lower Main Floor

BUYLINE 388-4373



Our promise for a merrier Christmas



Christmas Tree Shopping Service

Let Eaton's take care of your Christmas Tree party. Whether it be your church, fraternal organization, office or social club planning the party, let us select the gifts, wrap and label them at no extra charge. Just give us the age, sex and total numbers of guests, and how much you wish to spend. All this service at no extra charge. Write Eaton's Christmas Tree Service, Sixth Floor, 1150 Douglas St., V8W 2C8 or phone 388-4373.



Geewhitakers! It's time for "Breakfast with Santa"

Kids! You don't have to go to the North Pole to talk to Santa. Mr. Claus will meet you right here at Eaton's "Breakfast with Santa". Tickets on sale now at the Third Floor Accounts Office. Quantities are limited. Sorry, we cannot accept phone orders.

Children 2.00
Accompanying Adult 3.00

Sat., Dec. 9, 9:00 a.m.
Tues., Dec. 19, 9:00 a.m.
Wed., Dec. 20, 9:00 a.m.
Thurs., Dec. 21, 9:00 a.m.

BUYLINE 388-4373. Store Hours: Monday, Tuesday, Saturday 9:30 a.m to 5:30 p.m. esday, Thursday, Friday 9:30 a.m. to 9:00 p.m.

EATON'S

ANNIVERSARY

OUR BIGGEST SALE
OF THE YEAR



BUYLINE 388-4373

Have a warm winter with a single breasted Cabretta leather coat on sale for

ea. **189.99**

Petite size single breasted Cabretta leather coat is designed with four button front, slash pockets, and front and back detail with matching detail on cuff. Golden tan or black cherry colors. Sizes 8 to 16.

The Classic Cabretta leather coat is single breasted with slash pocket, full tie belt, and inverted pleat in back and front. In silver and wine antique colors. Sizes 10 to 20.

Back belt Cabretta leather coat features an inset back belt with front tie, slash pocket and stitch detail on front and back panels. Mexicana color. Sizes 8 to 18.

Women's Coats, Floor of Fashion



Tamra's basic cardigan to see you through the long cold winter. On sale for

ea. **18.99**

Here's the sweater that every wardrobe should have. And it's on sale now during Eaton's Anniversary Gift Sale! Acrylic/wool cardigan is styled with V-neck buttoned front and full ribbed plaquet trim. Two pockets. In rose, winter white or terra cotta. S.M.L.

Women's Sportswear, Floor of Fashion



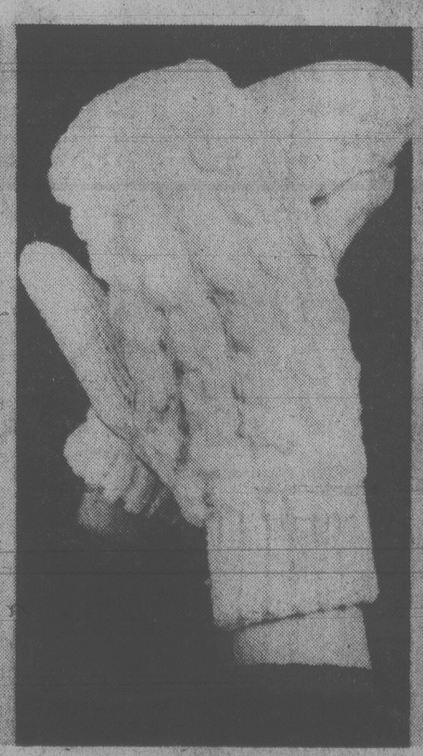
Save now on low acrylic tipped bootie for women

ea. **4.99**

Bootie has acrylic insole, tricot lining. Blue, pink, beige and brown. S.M.L.

Misses' acrylic bootie with acrylic insole and tricot lining. Hot pink, royal blue and beige. Full sizes 9-4. **3.49**

Women's and Children's Shoes, Floor of Fashion



Sale priced acrylic mitts for winter

pr. **1.99**

Double bulky for double warmth! Acrylic mitts to wear with all your casual outfits. Mitts come in solid colors of off-white, brown, white and other shades. One size.

Gloves, Main Floor



Save on 10 kt. yellow gold lockets

ea. **24.99**

Reg. 32.50. 10 karat yellow gold 'Dummy' lockets on a chain. Beautifully engraved, heart shape. A great Christmas gift.

Jewellery, Main Floor

BUYLINE 388-4373 Store Hours: Monday, Tuesday, Saturday 9:30 a.m. to 5:30 p.m. Wednesday, Thursday, Friday 9:30 a.m. to 9:00 p.m.

Tonight: Clear and Cold
Tuesday: Sunny

FINAL

Victoria Times

Classified 386-2121
News 382-3131

95th YEAR, No. 136 ★ ★ VICTORIA BRITISH COLUMBIA, MONDAY, NOVEMBER 20, 1978 15 CENTS DAILY, 30 CENTS SATURDAY

'I'll Never Forget That Sight'

Here is the first-person account of *San Francisco Chronicle* reporter RON JAVERS, wounded Saturday in the gunfire that killed Representative Leo Ryan and four others on a remote airstrip in Guyana. Javers, en route to Washington for medical attention, dictated the story to his city desk.

SAN JUAN (AP) — Jonestown is every evil thing that everybody thought — and worse.

We knew that before the shooting started.



JAVERS

The slaughter began at 4:20 p.m. Saturday (Guyana time) while we were standing beside the twin-engined airplane that had brought us to Port Kaituma, 11.2 kilometres outside Jonestown, on Friday and that had returned to pick us up.

I was waiting between Bob Brown and Don Harris, the two NBC men who were killed. We had become close friends during the course of our ordeal.

The firing erupted from guns close by. I was hit first. I was knocked to the ground by a slug in the left shoulder, apparently from a .38-calibre weapon.

I crawled behind the right wheel of the plane.

Bob Brown stayed on his feet and kept filming what was happening, even as the attackers advanced on him with their guns.

He was incredibly tenacious.

While I was trying to decide whether to stay where I was or risk the 100-yard-dash across the close-cropped grass field to the jungle, I saw Brown go down.

Then I saw one of the attackers stick a shotgun right into Brown's face, inches away.

Bob's brain was blown out of his head. It spattered the blue NBC minicam.

I'll never forget that sight as long as I live.

I ran, and then I dived head-first into the brush.

I got up and scrambled as far into the swamp as I could. I was about 150 yards from the airstrip and up to my waist in water.

I pushed through the rain forest, walking parallel to the runway, trying to figure out what had happened.

I couldn't see much. I had lost both pairs of glasses I had with me.

But there was silence. Apparently the party of attackers which must have included four, five or six men with guns, had fled.

I was far down the field by the time I returned to the airstrip.

Then, like the rest of the survivors, I returned to the crippled plane.

Leo Ryan was on his back in a blue cord suit, lying in the mud in front of the right wheel of the aircraft.

His face had been shot off.

Don Harris lay alongside the middle of the plane.

Brown was at the tail of the 18-passenger Otter.

Pattie Parker, one of the people who had asked us to help her escape from Jonestown, was lying at the foot of the plane's stairs.

Greg Robinson, the *San Francisco Examiner* photographer at the scene, was at the left wheel, his body crumbled almost in half.

There were four Guyanese soldiers at the far end of the field.

They told us they had not been able to shoot at the attackers during the assault because they were afraid they would kill still more people.

The only policeman at the field, carrying a single-shell shotgun, had been disarmed the moment the men from the People's Temple began firing from their truck and trailer while we were getting ready to board the two planes: our own craft and the smaller one that was set to carry away the fugitives from Jonestown.

We took our most seriously wounded to the soldiers' tent and then we retired into Port Kaituma, the settlement next to the airstrip and went into a small cafe.

When we first reached Jonestown, on Friday night, the atmosphere was lively and cordial. We found ourselves getting a real Cook's Tour, with everything arranged for us. There was great rock music from the Jonestown band and entertainment during dinner.

And while we tried, mainly at first, to get away from the organized fun, we were told how happy everyone was.

But before we left for an evening's drive through deep mud to Port Kaituma, a young man slipped Don Harris of NBC a message written on a child's slate, saying: "Please help me get out of Jonestown."

It had four signatures.

Back in Port Kaituma, where the entire group of us spent Friday night in a tin-roofed disco — a small beer parlor with a phonograph and a few records — local Guyanese began telling us horror stories.

See EVIL page 2



Leo Ryan
...the last photo

SURVIVOR REPORTS

400 Cultists Dead In Mass Suicide Rite

GEORGETOWN, Guyana (UPI) — Attorney Mark Lane said today a band of American religious fanatics who massacred a California congressmen and four members of his party apparently used a tub of poison in a mass suicide ceremony that left 400 of them dead. Six hundred others were missing.

Lane told a news conference he counted 85 bursts of semi-automatic weapons fire when the Peoples Temple sect gathered at an open air auditorium of its commune at the Guyanese jungle town of Jonestown, presumably for a mass suicide rite.

The American lawyer said he had heard that the doctor and nurse of the commune carried a tub of poison to the auditorium prior to the mass suicide.

Lane said the Rev. Jim Jones, a former San Francisco city offficial who heads the religious comunity, had sent him and fellow attorney Charles Garry away from the scene.

"Jones had sent me (and Garry) away to the East House," said Lane. We could hear him speak of the dignity of death, the beauty of dying. Jones shouted 'mother, mother, mother, mother!' Then there was the first burst of shooting."

Lane said he and Garry fled into the bush near the commune settlement after the massacre Sunday night. He said they heard lots of gunfire and people screaming, including children, fleeing through the jungle.

The attorney told newsmen at an impromptu poolside hotel news conference that in a statement to Guyanese police he suggested that Jones may have escaped from the commune. The commune was known to possess a launch.

Earlier, Guyana Minister of Information Shirley Field-Ridley, who first reported the mass suicide, said Guyanese troops today captured the headquarters of the Peoples Temple in Jonestown and found that some of the victims apparently were murdered.

She said some 400 of the commune members had been found dead and authorities estimated 600 others were missiing.

The bizarre case blazed into violence late Saturday when an ambush by members of the sect at a jungle airport killed Rep. Leo J. Ryan, D-Calif., and four other Americans when Ryan was leaving with 20 members of the sect after investigating reports that many Americans were being held against their will.

Killed with him were NBC television reporter Don Harris, 42; NBC cameraman Robert Brown, 36, both of Los Angeles, San Francisco Examiner photographer Gregory Robinson, 27, and Patricia Park, 18, an American settler.

Lane, who had accompanied the investigating party to the jungle commune said that after Ryan and his group left for the airport, he and Garry attempted to calm an atmosphere of panic that swept through the commune.

He recalled that months earlier Jones had been accused of suggesting a mass suicide. Just before the suicide ceremony, Lane said, he and Garry encountered two armed black members of the commune en route to the auditorium where others had ssembled.

"They said to us with smiles on their face, 'We are all going to die.' They were relaxed and happy and I wondered if they were not doped."

Lane said he challenged the word 'we'. I said to the two armed men, 'at least Garry and I'll be able to tell the story.' They hugged us and said goodbye. We asked how to walk out of the place. 'Over the hill and through the brush and you'll find a road,' they said.".

Shortly after that they heard the shooting.

Lane said he and Garry spent most of Sunday cutting into strips some white boxer shorts he had in his overnight bag and using them to mark trails in various directions as they wandered through the area where they were lost.

After several hours they relocated the road. They proceeded down the road and were finally picked up by a Guyanese defence force

See 400 on page 2

West Communities Firmly No on Unity

See election stories and tables on pages 7, 11 and 13.

A solid no-vote on incorporation in the Western Community, a somewhat confusing endorsment of industrial development in Saanich and a fourth-time-lucky approval of sewers in View Royal were three highlights of Saturday's municipal elections.

The emphatic rejection of municipal status surprised many who had been expecting it would be approved by Metchosin voters and at least narrowly defeated in Colwood-Langford and View Royal.

But the figures showed clearly that residents in the areas preferred the devil they know — in the form of the much-criticized Capital Region Board — to the uncertain future of incorporation.

The results of the three referendums: Colwood-Langford, yes 1,123; no 2,271. Metchosin, yes 288; no 476. View Royal, yes 281; no 696.

Some western-area politicians apparently feel the whole issue is now dead and buried, but others believe enforced incorporation at the dictates of the municipal affairs ministry is inevitable in the future.

Despite voting no to their own municipality, View Royal residents responded more than two to one in favor of a sewer referendum.

By only a slightly smaller margin, Saanich residents indicated they support the need for industrial development in the municipality.

But their replies to two other questions on the referendum ballot provided no helpful clues or consensus for elected officials who had been hoping that the result might lead them out of the morass of controversy.

Although residents rejected an industrial park developed under municipal land-banking in the Interurban area, and endorsed the Royal Oak site for industry, the vote margin was only a little over 1,000 in each case.

The Saanich municipal election saw pro-neighborhood aldermen Mary Casilio and John Mika re-elected, along with newcomer Irene Block and former veteran alderman Sandy Noel. Incumbent Ian Cass trailed in fifth place, more than 300 votes behind Noel.

Saturday was generally a successful day for incumbents in Greater Victoria, but a notable exception was the Greater Victoria school board election in which voters dumped trustees Peter Dorazio and Bud Smith in favor of newcomers Winfield Mott and Dr. Martin Levin.

The result gives a new slant to the board's philosophy, weakening the "fiscal responsibility" group and strengthening the element identified with emphasis on educational responsibility.

Esquimalt voters expressed satisfaction with the status quo in re-electing all three incumbents, while in Oak Bay incumbents Doug Watts and Shirley Dowell were voted back in office along with Norm Pimlott, a former eight-year council veteran.

In the North Saanich race for three council seats, incumbent Lawrence Fast was defeated by Owen Philp, a farmer who has already announced that he has his eyes fixed on the mayor's chair in 1979.



Winter . . .and With Vengeance

By AL FORREST
Times Staff

A savage gale gusting to 93 km/h lashed southern Vancouver Island over the weekend, knocking down trees, damaging homes and knocking out power lines.

The weather office said the wind will gradually die down, bringing very cold, dry weather until Wednesday — when snow is a strong possibility.

No injuries were reported on the weekend but there were scares aplenty.

— Mr. and Mrs. A.J. Rhodes of 1744 Jefferson fled their house Saturday night when a 40-foot pine tree came down on the roof.

— A tall tree was blown down at noon Sunday, just missing a four-man B.C. Hydro crew trying to repair storm damage.

— A tree caused minor damage to a house at 4407 Shelbourne.

— An apartment block, also at Sooke, was hit a glancing blow when a tree was blown down.

— Most areas of the Saanich Peninsula were without power or had flickering lights for at least part of the weekend with Sidney and Sooke being the hardest hit.

The storm began at 8 a.m. Saturday just as municipal voting began and reached its peak at 10

See AND page 10

NEWS BRIEFS

First Class Mail Rising to 17 Cents

OTTAWA (CP) — The cost of first class mail will rise to 17 cents an ounce from the present 14 cents along with other postal rates next April 1, Postmaster-General Gilles Lamontagne announced today. Opposition MPs whistled when the minister made his announcement in the Commons and later strongly criticized the minister's running of the department.

MDs Back H-Plan

VANCOUVER (CP) — The British Columbia Medical Association voted during the weekend to support the provincial government's controversial heroin treatment program.

Answer Sought

KUALA LUMPUR (Reuter) — Malaysian authorities held urgent meetings today in a search for a face-saving way out of the diplomatic impasse posed by the 2,500 Vietnamese refugees stranded in Malaysian waters on board the freighter Hai Hong.

Convicts Riot

CHILLIWACK (CP) - Convicts at the Ford Mountain minimum security prison camp near this Fraser Valley community went on a weekend wrecking and burning spree.

Hospitals Struck

CALGARY (CP) — Non-medical hospital workers at six city health care institutions went on strike this morning to back contract demands for higher pay.

★SPORTS★

For the second successive year it will be Edmonton Eskimos and Montreal Alouettes clashing in the Canadian Football League final for the Grey Cup next Sunday at Toronto and the Esks will be trying to avenge the 46-1 humiliation they suffered last year. Eskimos, utilizing what they called their "pride and poise" came from behind to defeat the Calgary Stampeders 26-13 Saturday in the Western final on a frozen Edmonton field. The Alouettes, losers of three out of four games to Ottawa this season, proved too tough defensively for the Rough Riders Sunday in posting a 21-16 Eastern victory. Page 16.

The prospects of again losing the services of high-scoring Geordie Robertson erased some of the sparkle from a winning Western Hockey League weekend for Victoria Cougars, who clipped Seattle Breakers 2-1 at home Saturday and scored a 3-2 victory Sunday in New Westminster. Page 16.

It also was a winning weekend for Victoria basketball teams. University of Victoria's Vikettes and Vikings both completed Canada West University Athletic Association sweeps over Saskatchewan's squads (Page 18) while DataTech clipped Gary Taylors twice in senior "A" men's competition at Vancouver. Page 16.

Begin Rejects Egypt Offer

JERUSALEM (AP) — Prime Minister Menachem Begin says he will recommend that his cabinet reject Egypt's demand for a timetable for solving the Palestinian problem but will ask it to reaffirm its willingness to sign a peace treaty with Egypt.

The cabinet adjourned its regular weekly meeting Sunday without taking a decision on the Egyptian demand. It was to reconvene Tuesday to continue discussions of the stalled Egyptian-Israeli negotiations in Washington.

The Sunday meeting came on the anniversary of Egyptian President Anwar Sadat's visit to Jerusalem last year, which opened the way to the current negotiations. Palestinian guerrillas, who have been sharply critical of Sadat's solo peace drive, marked the date with a barrage of bombs aimed at Israeli targets.

One bomb exploded in a crowded bus travelling through the occupied West Bank of the Jordan River, killing four persons and wounding 37. Canadians, Belgians, Swedes and Britons were among the casualties.

A second bomb injured two Israelis in the Tel Aviv suburb of Jaffa. A third, found at a busy Jerusalem intersection, was disarmed.

INDEX

	Page
Births	28
Classified	28-39
Comics	20
Deaths	39
Entertainment	8
Family	23-25
Finance	14
Gardening	41
Sports	15-22

A FOUL DEAL ON TURKEYS

OTTAWA (CP) — A foul deed is being done with fowl in anticipation of Christmas, says Ken Crawford, chairman of the Canadian Turkey Marketing Agency.

Wholesalers, the middlemen who buy turkeys from farmers to sell to the supermarkets, are holding about 50 million pounds of the birds in cold storage to try to force up prices shoppers will pay for their Christmas turkeys, Crawford said in an interview.

He said turkey growers "want to make the public aware that there's plenty of turkey available for Christmas and there's no need to pay high prices."

Grocery stores are charging between $1.18 and $1.43 a pound for turkeys when the highest shoppers should pay is between $1.10 and $1.20 a pound, Crawford said.

The wholesalers are only paying farmers an average of 50 cents a pound for the turkeys. Yet they bill supermarkets between $1.04 a pound and $1.10 a pound and that for limited quantities.

I QUIT! WEEK 7

View Challenge as Spoiled Child

By DAVID COTTER

The mind is such a fascinating and subtle instrument, equally content to serve or to turn on its master.

I recall the pride I felt, the last time around, in meeting its old tricks. I remember drifting toward cigarette machines and unthinkingly jiggling the change in my pockets. I remember standing at parties and wanting to ask for a puff, to show off. I remember thinking that it was senseless to quit: my nerves were bad, I often felt tired, my temper was short, I'd gained a few pounds, I wasn't the life of the party. I remember feeling depressed because I wasn't seeing the money that I was supposed to be saving. I remember the killer, of course, the feeling that quitting just wasn't "me". I even remember feeling that smoking was my destiny and that it was wrong to stop.

I met them all and more the last time around, I even learned to regard them with a certain amount of affectionate humor. The main thing will always be this: remember to remember. Review your list and add to it the following facts:

● According to Nobel Prize winner Dr. Linus Pauling, if you smoke 20 cigarettes a day and are 50 years old, you are equal in health to a 58-year-old non-smoker; 40 cigarettes, equal to 66 years, 60 cigarettes, 74 years of age.

● Put end to end, all the cigarettes consumed in one year in the U.S. and Canada would reach from New York to London over 11,680 times — more than 35 million miles.

● Vision declines noticeably for about 20 minutes after a cigarette has been smoked.

● Heavy smokers have a lower intake of nearly every vitamin, mineral and amino acid than non-smokers.

In the Book of Five Rings, a classic study of strategy, the Japanese samurai was advised how to treat the enemy. He was constantly to project the sense of superior rank and to strive for height. In fact, the bulk of this amazing little book is devoted to the attitudes and feelings a winner must develop.

Let's think along those lines. If you treat withdrawal as an heroic struggle, then you can bank on suffering heroically. If you treat the challenge as awesome, expect it to become so. But, if you treat it as a rather persistent and spoiled child whose crying goes on through the night, you've got the upper hand.

The crying may keep you up for a while but eventually the little blackmailer will realize that his iron lungs don't control you.

See VIEW n page 10

ADVERTISING SUPPLEMENT — Osoyoos Times, Oliver Chronicle, Thursday, Nov. 16, 1978; Chilliwack News Advertiser, Saturday, Nov. 18, 1978; North Shore News, Sunday, Nov. 19, 1978; Vernon Daily News, Kelowna Daily Courier, Victoria Times, Alberni Valley Times, Kamloops News, The Citizen, Monday, Nov. 20, 1978; The News Advertiser, The Tribune, Nanaimo Daily Free Press, The Pictorial, The Daily Colonist, Penticton Herald, Tuesday, Nov. 21, 1978; Comox District Free Press, Campbell River Upper Islander, 100 Mile House Free Press, Alaska Hwy. News, The News, Wednesday, Nov. 22, 1978; The Yukon News.

SHOPPERS DRUG MART®

CIRCULATION OVER 4,000,000 • ® a trademark of Shoppers Drug Mart Limited • Vol. 10 No. 100 • NOV./DEC. 1978



November is DIABETES EDUCATION AND AWARENESS MONTH

Season's savings on CARDS, DECORATIONS, GIFTWRAP, CANDY and GIFT IDEAS plus all your everyday drugstore needs.

Sale Prices effective on all Health & Beauty Aids until Sunday, November 26th/78 and on selected Christmas products, as stocks last, until December 3rd/78

SHOPPERS DRUG MART

20% OFF

OUR
EVERYDAY LOW PRICES
ON COLOUR ROLL

PHOTO DEVELOPING

THIS WEEK AT
SHOPPERS DRUG MART STORES IN B.C.

(OFFER EXPIRES NOV. 26TH, 1978)

TIME LIMITED OFFER: THIS 20% DISCOUNT DOES NOT APPLY TO ADVERTISED PHOTOFINISHING SPECIALS!!

available at the following Shoppers Drug Mart Stores

- TOWN & COUNTRY SHOPPING CENTRE 385-3496
- 1955 FORT STREET & FOUL BAY ROAD 592-4541
- GORGE PLAZA 2947 TILLICUM RD. 383-7702
- HILLSIDE SHOPPING CENTRE 595-5111
- SIDNEY/BEACON PLAZA SHOPPING CENTRE 656-1102
- Douglas & Yates 384-0544 Be Sure & Visit Our Christmas Store — Right Next Door!
- MAYFAIR SHOPPING CENTRE Now Newly Expanded Premises! 386-3448

SHOPPERS DRUG MART

FRAGRANCE FEATURES



BABE
COLOGNE SPRAY
114 ml
8.99

WHITE SHOULDERS
COLOGNE SPRAY
1.25 fl. oz.
4.49

TRAMP
COLOGNE SPRAY
25 ml
3.99



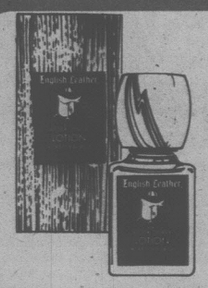
CLASSIC NAILS
NAIL CARE SPECIAL
5.99



VITABATH
BATH & SHOWER GELEE 300 g
6.88



JONTUE
BODY SILK
70 ml
3.66



ENGLISH LEATHER
AFTERSHAVE LOTION 4 fl. oz.
3.66



BONNE BELL
SANTA KIT SPECIAL
7.50

• SALE PRICES EFFECTIVE ON ALL HEALTH & BEAUTY AIDS TO SUNDAY, NOV. 26th / 78 •

SHOPPERS DRUG MART



COVER GIRL

NAIL SLICKS	PROFESSIONAL MASCARA	COLOUR-MATICS
88¢	1.77	1.77



REVLON NATURAL WONDER CLEAROUT

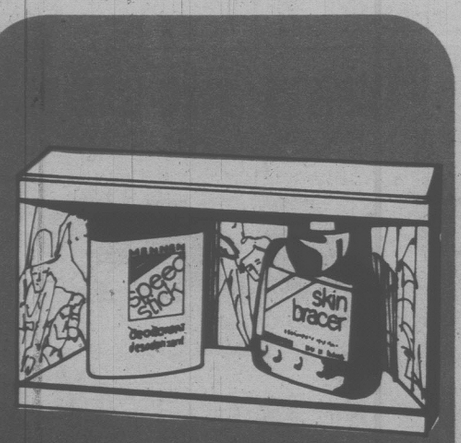
NAIL POLISH	LIPSTICKS & EYESHADOW	MASCARA, BLUSH, EYE LINER
39¢ ea.	59¢ ea.	79¢ ea.

•WHILE STOCKS LAST•



BONUS GIFT

WITH ANY 5.00 OR OVER PURCHASE OF FABULOUS BABE PRODUCTS YOU WILL RECEIVE 6—1.25 oz. BABE GUEST SOAPS.

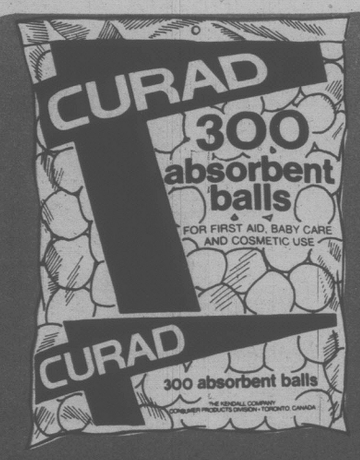


MEN/HOMME/COMBINATION

GIFT SET

CONTAINS:
75 g SPEED STICK
4 fl. oz. SKIN BRACER

2.39



CURAD

ABSORBENT BALLS 300's

1.19

• SALE PRICES EFFECTIVE ON ALL HEALTH & BEAUTY AIDS TO SUNDAY, NOV. 26th / 78 •

SHOPPERS DRUG MART



JOHNSON'S

BABY LOTION 440 ml

1.99



2ND DEBUT

120 ml LOTION + 42 ml CLEANSING CREME

4.28



• Reg. or unscented

ROSEMILK

LOTION 340 ml

1.38



KERI LOTION

380 ml

3.49



OIL OF OLAY

LOTION 100 ml

3.77



NOXZEMA

SKIN CREAM 280 ml

2.49



MR. BUBBLE

LIQ. BUBBLE BATH

1.09



ATRIXO

HAND CREAM 120 ml

1.29



SNAP

FACIAL CLEANSER 6 oz.

1.28



CALGON

BATH BEADS 15 oz.

1.19



DESERT FLOWER

BATH BEADS 16 oz.

1.18

• SALE PRICES EFFECTIVE ON ALL HEALTH & BEAUTY AIDS TO SUNDAY, NOV. 26th / 78 •

SHOPPERS DRUG MART



REVLON

FLEX NET

NON-AEROSOL HAIR SPRAY 350 ml

1.77



REVLON

'MILK PLUS 6'

SHAMPOO CONDITIONER 350 ml

1.88



AGREE
SHAMPOO 350 ml
1.79



PERFORM
SETTING LOTION 8 fl. oz.
1.29



Head & Shoulders
LOTION or TUBE
1.49



BRECK
SHAMPOO 400 ml
1.99



MISS BRECK
HAIR SPRAY 400 ml
1.59



SUDDEN BEAUTY
HAIR SPRAY 500 gm
1.38



RESDAN
DANDRUFF CONTROL
1.99



FABERGE
ORGANICS SHAMPOO
1.49



FABERGE
BODY WAVE
2.18



FLEX
SHAMPOO 350 ml
1.38

• SALE PRICES EFFECTIVE ON ALL HEALTH & BEAUTY AIDS TO SUNDAY, NOV. 26th / 78 •

SHOPPERS DRUG MART



MACLEANS

100 ml TOOTHPASTE

89¢



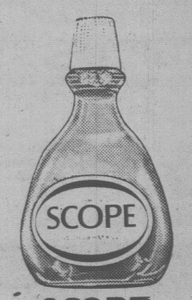
CREST

100 ml TOOTHPASTE

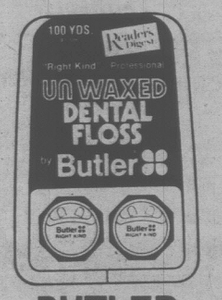
99¢



ORAL-B
TOOTHBRUSHES
77¢



SCOPE
MOUTHWASH 750 ml
2.08



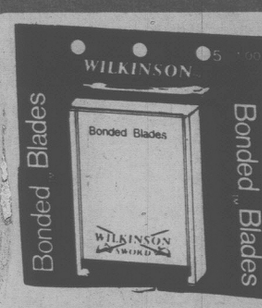
BUTLER
DENTAL FLOSS 2x50 YD.
98¢



LISTERINE
MOUTHWASH 750 ml
1.89



EFFERDENT
DENTURE TABLETS 48's
99¢



WILKINSON
BONDED BLADES 5's
99¢



GOOD NEWS
DISPOSABLE RAZORS 4's
77¢



OLD SPICE
SMOOTH SHAVE 11 oz.
1.08

• SALE PRICES EFFECTIVE ON ALL HEALTH & BEAUTY AIDS TO SUNDAY, NOV. 26th / 78 •

SHOPPERS DRUG MART

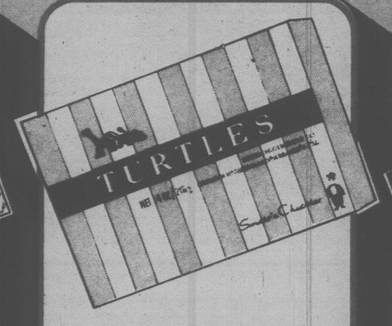
CANDY 'n NUTS etc.



NEW! ROWNTREE
WEEKEND
DELUXE ASSTD. CHOCOLATES
454 g
2.79



SMILES 'n CHUCKLES
ELEGANTE
ASSORTED CHOCOLATES
600 g
2.89



SMILES 'n CHUCKLES
TURTLES
CHOCOLATES
14 oz.
2.99



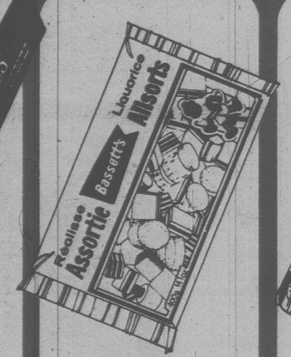
MOIRS
POT OF GOLD
CHOCOLATES
454 g
3.39



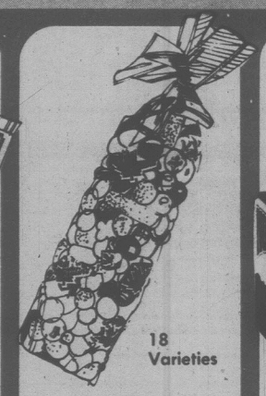
PLANTERS
DRY ROASTED
325 g
99¢



MINT PATTIES
375 g
1.49

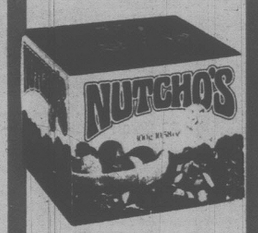


BASSETTS
LICORICE ALLSORTS
400 g
98¢

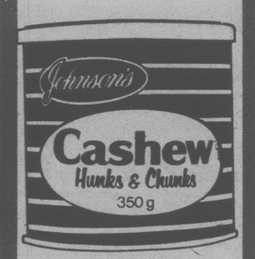


18 Varieties

PAULINS
RED RIBBON CANDY
450 g
99¢

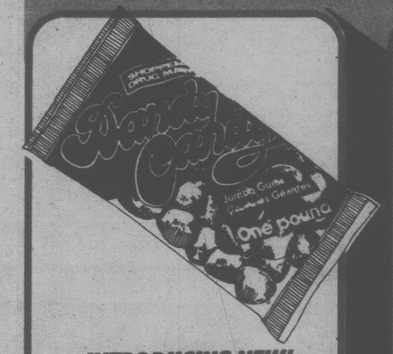


NUTCHO'S
NUT CLUSTERS
300 g
2.39

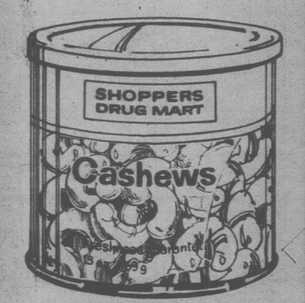


JOHNSON'S
CASHEW CHUNKS
350 g
2.59

• SALE PRICES EFFECTIVE ON SELECTED CHRISTMAS ITEMS, AS STOCKS LAST, TO SUNDAY, DECEMBER 3rd/78 •



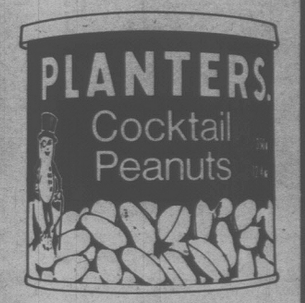
INTRODUCING NEW!
SHOPPERS DRUG MART
BAG CANDY
10 VARIETIES
everyday low price 79¢
59¢



SHOPPERS DRUG MART
CASHEWS
VAC PACK 13 oz.
everyday low price 3.39
2.99



SHOPPERS DRUG MART
BBQ PEANUTS
CELLO BAG 1 lb.
everyday low price 1.09
99¢



PLANTERS
COCKTAIL PEANUTS
12.4 oz.
1.09



FOLEY'S
PARTY MINTS
14 oz.
2.49



BLACK MAGIC
CHOCOLATES
454 g
2.99



DAIRY BOX
CHOCOLATES
454 g
2.89



AFTER EIGHT
CHOCOLATE MINTS
200 g
1.29



MACADAMIA
NUTS
125 g
1.99

• SALE PRICES EFFECTIVE ON SELECTED CHRISTMAS ITEMS, AS STOCKS LAST, TO SUNDAY, DECEMBER 3rd/78 •

TRIM A TREE

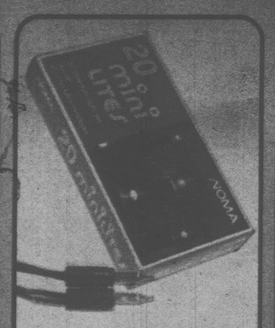
LIGHTS, ICICLES, WREATHS ORNAMENTS, GARLANDS



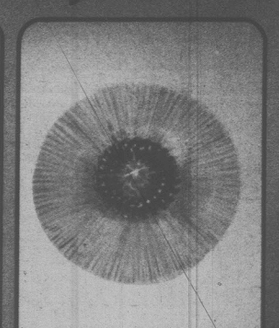
25 Light Outdoor Set glow or sparkle **7.99**



25 Light Outdoor Set economy **6.99**



20 Light Mini Set **1.69**



Halo Tree Top illuminated **2.99**



15 Light Indoor Set sparkle or glow **3.99**



Christmas Crackers Deluxe 11" Box of 12 **4.99**



Christmas Crackers 8½" Box of 10 **2.99**



Lace Angel Tree Top 7½" **1.49**



Simulated Christmas Tree 2' Fir **2.59**



Budget Master Tree Stand **1.99**



Table Set Holly & Poinsetta Design **1.49**



Tree Skirt with glitter 32" **1.49**



Plush Stocking 18" **89¢**



Mistletoe Ball 3½" **77¢**



Christmas Corsage with pin **77¢**



3 Bell Wall or Door Decoration **1.49**



6 FOOT CHRISTMAS TREE
SIMULATED SCOTCH PINE
(with stand)
14.88
(Decorations not included)



also avail. in 500 strand coloured

Icicles 1000 Strand Silver **69¢**



Tinsel Garland 2 ply 25' x 2" **99¢**



60 mm

Christmas Tree Ornaments glass/asstd. 9's **1.49**



55 mm

Christmas Tree Ornaments fancy/asst'd 9's **2.49**



2 Candle Centrepiece **1.77**



Angel Hair White Non-Irritating **69¢**



Sno-Spray White 10 oz. aerosol **69¢**



Sno-Spray Stencils 25 Designs **59¢**



Holly Wreath with poinsetta & berries 16" **1.69**



50 mm

Christmas Tree Satin Ornaments Unbreakable 18's **1.99**



Hanging Fountain Star 8" **77¢**



Felt Stocking Decorated 26" **99¢**



Chain Garland with flocked figures 9 foot **1.99**



Foil Garland Expandable 9 foot **69¢**



Holly Garland Deluxe 9 foot **1.49**

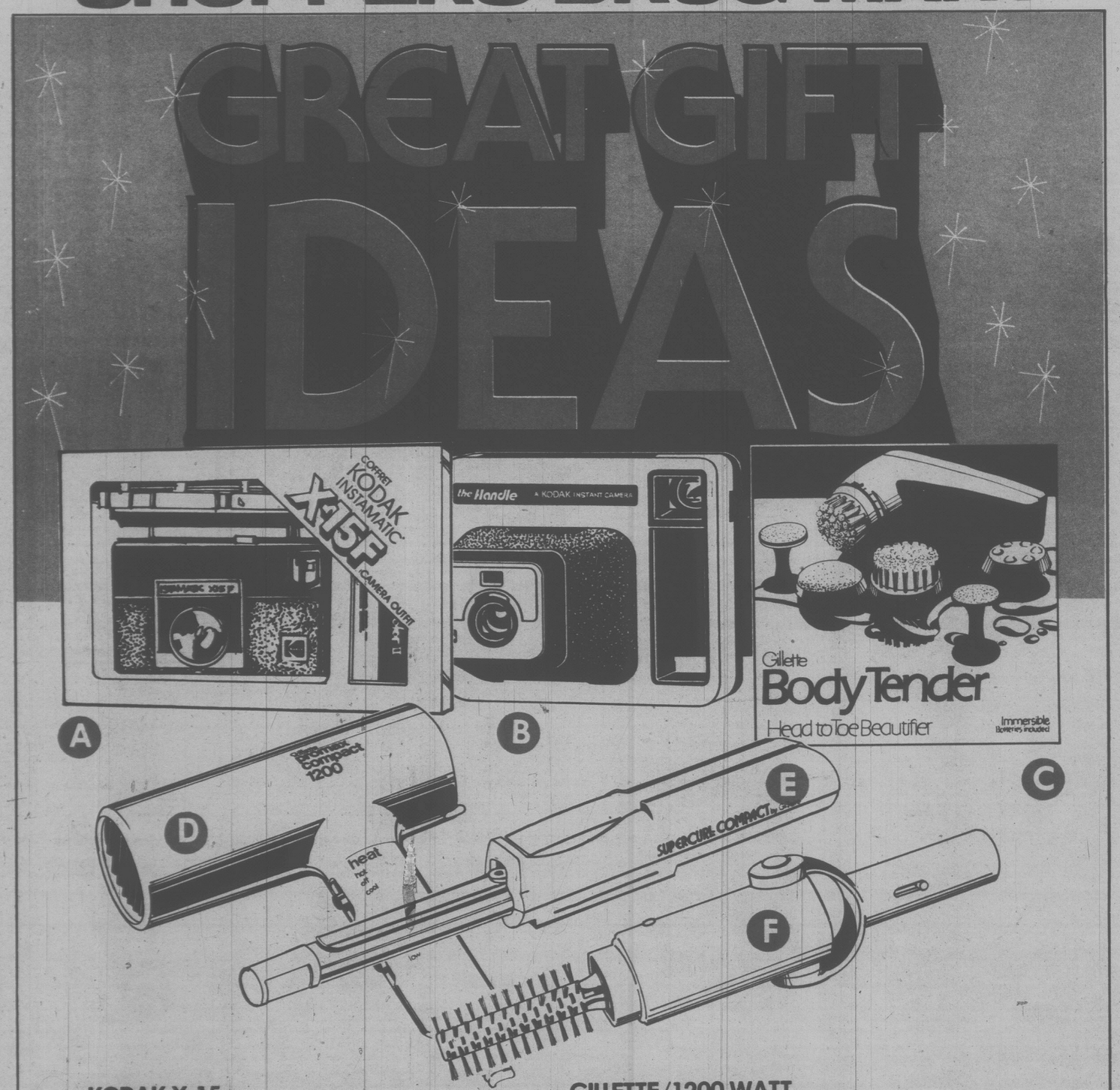


Flocked Tree Ornament Asstd. styles 2 For **77¢**

• SALE PRICES EFFECTIVE ON SELECTED CHRISTMAS ITEMS, AS STOCKS LAST, TO SUNDAY, DECEMBER 3rd/78 •

12ABS

SHOPPERS DRUG MART



A	KODAK X-15 INSTAMATIC OUTFIT 17.88	D	GILLETTE/1200 WATT PROMAX COMPACT DRYER 24.88
B	KODAK 'THE HANDLE' EK 2 ..... 29.88	E	GILLETTE SUPERCURL COMPACT CURLER .. 15.88
C	GILLETTE BODY TENDER SKIN BEAUTIFIER 15.99	F	GILLETTE/1000 WATT SUPER MAX SWIVEL STYLER DRYER 24.88

• ITEMS ILLUSTRATED ON THIS PAGE MAY NOT BE AVAILABLE AT ALL LOCATIONS •

• SALE PRICES EFFECTIVE ON SELECTED CHRISTMAS ITEMS, AS STOCKS LAST, TO SUNDAY, DECEMBER 3rd/78 •

SHOPPERS DRUG MART
13ABS



FLIP FLASH
8 FLASHES
1.88



SHOPPERS DRUG MART
MAGIC TAPE
everyday low price 1.89
1.19



CELLO TAPE
everyday low price 1.59
99¢



EVEREADY
HEAVY DUTY 'D' 2 PACK
98¢



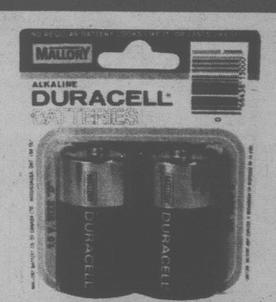
EVEREADY
HEAVY DUTY 'C' 2 PACK
98¢



EVEREADY
HEAVY DUTY 9 VOLT 2 PACK
1.59



DURACELL
SIZE 'AA' 2 PACK
1.49



DURACELL
SIZE 'D' 2 PACK
1.99



DURACELL
SIZE 'C' 2 PACK
1.79



DURACELL
SIZE 9-VOLT SINGLE
1.59

• SALE PRICES EFFECTIVE ON SELECTED CHRISTMAS ITEMS, AS STOCKS LAST, TO SUNDAY, DECEMBER 3rd/78 •

SHOPPERS DRUG MART

CHRISTMAS CARDS SAVINGS



CHRISTMAS IN THE COUNTRY PACK OF 18 — **1.69**

DELUXE ASSORTMENT PACK OF 14 — **99¢**

CHRISTMAS CARDS PACK OF 32 ASSTD. — **1.99**

CHRISTMAS CARDS PACK OF 20 — 1 STYLE — **2.49**



COLOR REPRINTS

BORDERLESS • VELVETONE 'E' FINISH FOR BRIGHTER COLOURS

5 FOR 99¢

- PLUS 20¢ EACH FOR ADDITIONAL PRINTS
- MINIMUM ORDER 5 REPRINTS
- NEGATIVES MUST BE SAME FILM SIZE
- AVAILABLE FROM ALL STANDARD COLOUR NEGATIVES
- DELIVERY 10 DAYS OR LESS
- OFFER VALID TO NOV. 30TH, 1978

A GREAT GIFT IDEA FOR THE RELATIVES!

• SALE PRICES EFFECTIVE ON SELECTED CHRISTMAS ITEMS, AS STOCKS LAST, TO SUNDAY, DECEMBER 3rd/78 •

15ABS

SHOPPERS DRUG MART



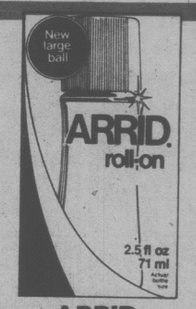
for the care of your

CONTACT LENSES

FLEXSOL 235 ml SOFT LENS SOLUTION — **1.99**

SOACLENS 120 ml HARD LENS SOLUTION — **1.69**

NORMOL 240 ml SOFT LENS RINSE SOLUTION — **1.38**



71 ml

ARRID ROLL-ON ANTI-PERSP. — **1.59**



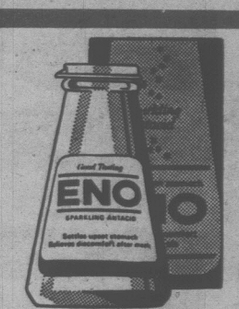
75 g

OLD SPICE STICK DEODORANT — **1.08**



1.5 fl. oz.

MITCHUM ROLL-ON LOTION — **2.44**



250 g

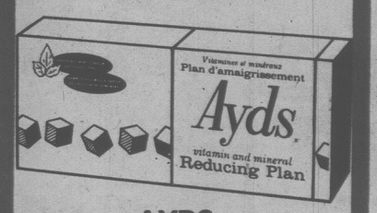
ENO FRUIT SALTS — **1.38**



A-535 RUB 4.5 oz. — **1.99**



DEEP HEET LOTION 122 ml BOTTLE — **1.99**



AYDS REDUCING PLAN 1.5 lb. — **3.19**



DIOVOL LIQUID 341 ml — **2.28**

• SALE PRICES EFFECTIVE ON ALL HEALTH & BEAUTY AIDS TO SUNDAY, NOV. 26th / 78 •

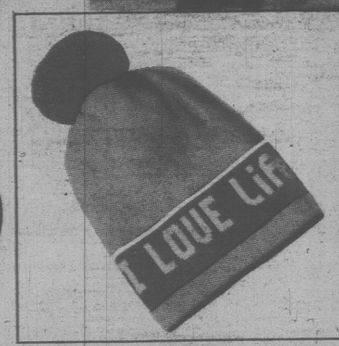
Life BRAND

PRODUCT OF THE MONTH



"I love Life toque."

Special $1.99



- jersey knit
- 100% high bulk yarn
- red, white & blue colours with jolly red pom-pom
- one size fits all
- washable
- unisex style



PANTY HOSE
2-PAIR PACK
everyday low price 99¢
79¢



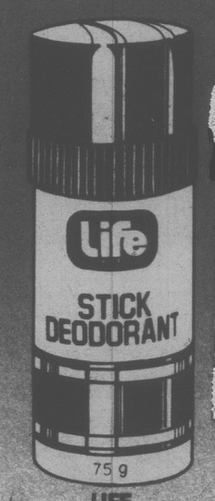
KNEE HIGHS
2-PAIR PACK
everyday low price 1.09
89¢



SHAPERS
CONTROL TOP PANTY HOSE
everyday low price 1.69
1.29

• SALE PRICES EFFECTIVE ON ALL HEALTH & BEAUTY AIDS TO SUNDAY, NOV. 26th / 78 •

SHOPPERS DRUG MART



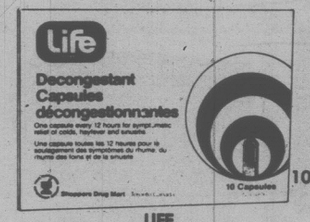
LIFE
STICK DEODORANT
75 g
everyday low price 1.29
99¢



LIFE
ABSORBENT BALLS
JUMBO SIZE 100's
everyday low price 1.19
79¢

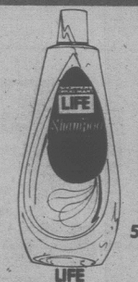


LIFE
BABY OIL
500 ml
everyday low price 1.89
1.39



10's

LIFE
DECONGESTANT CAPS
everyday low price 1.23
99¢



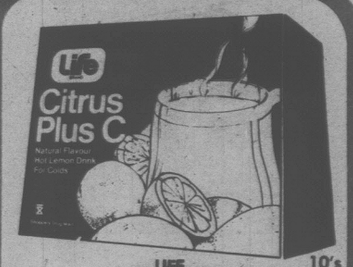
500 ml

LIFE
SHAMPOO & RINSES
everyday low price 1.49
99¢



also avail. in cond. 350 ml

LIFE
BALSAM & PROT. SHAMPOO
everyday low price 1.29
79¢



10's

LIFE
CITRUS PLUS C
everyday low price 1.47
99¢



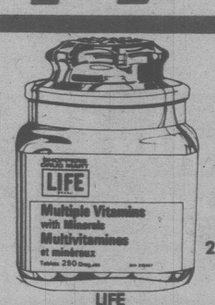
8 fl. oz.

LIFE
NAIL POLISH REMOVER
everyday low price 1.19
89¢



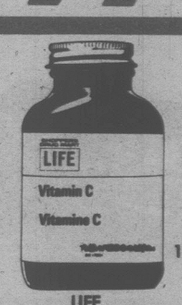
100's

LIFE
MULTI-VITAMINS + IRON
everyday low price 2.19
1.79



250's

LIFE
MULTI-VITAMINS+MINERALS
everyday low price 6.99
5.39



100's

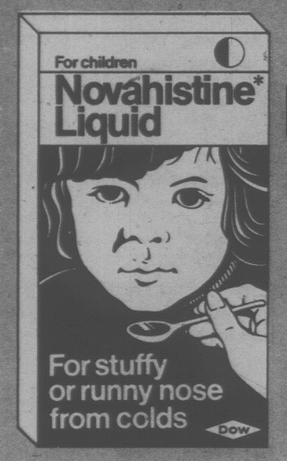
LIFE
VITAMIN-C 100 mg
everyday low price 77¢
59¢

• SALE PRICES EFFECTIVE ON ALL HEALTH & BEAUTY AIDS TO SUNDAY, NOV. 26th / 78 •

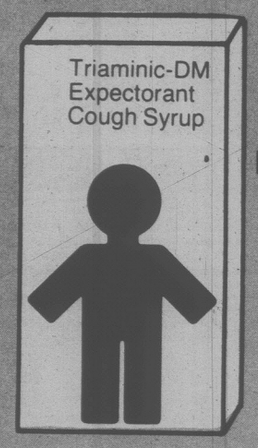
SHOPPERS DRUG MART

we have everything for those winter . . .

COUGHS & COLDS



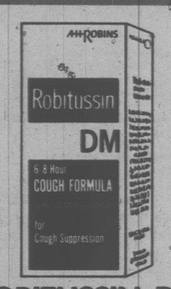
NOVAHISTINE
LIQUID FOR CHILDREN
100 ml
1.49
also available in tabs 12's
NOVAHISTEX for adults



TRIAMINIC DM
EXPECTORANT COUGH SYRUP
115 ml
1.49
also available in
TRIAMINICOL DM 115 ml



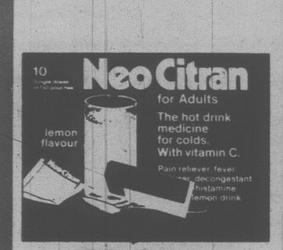
CORICIDIN 'D'
COLD TABLETS
24's
1.44



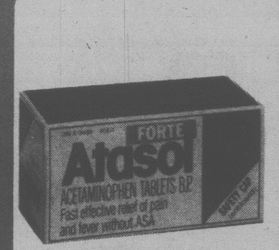
ROBITUSSIN DM
COUGH FORMULA
100 ml
1.29



CONTAC·C
COLD CAPSULES
10's
1.19



NEO CITRAN
HOT DRINK MEDICINE
10's
1.39



ATASOL FORTE
NON ASA PAIN RELIEVER
30's
1.28



DRISTAN
NASAL MIST
15 cc
1.29



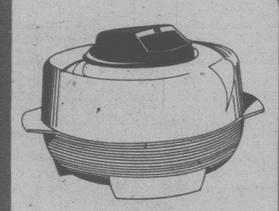
DRISTAN
TABLETS
24's
1.29



ANACIN
TABLETS
100's
1.39



LIFE
HEATING PAD
Model 158
everyday low price 12.99
9.99



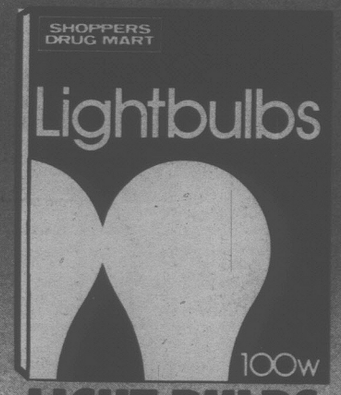
LIFE
VAPORIZER
Model 449
everyday low price 9.49
6.49

• SALE PRICES EFFECTIVE ON ALL HEALTH & BEAUTY AIDS TO SUNDAY, NOV. 26th / 78 •

SHOPPERS DRUG MART



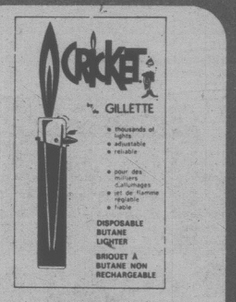
PLAYTEX
LIVING GLOVES
2 PAIR PACK
1.77



LIGHT BULBS
40/60/100 WATT
2 BULBS
everyday low price 69¢
59¢



GLAD
KITCHEN CATCHERS
12'S
59¢



CRICKET
LIGHTERS
77¢



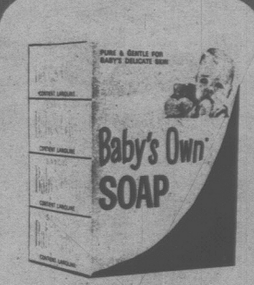
BIC
LIGHTERS
77¢



PALMOLIVE
LIQ. DETERGENT
99¢



DIAL
BATH SIZE SOAP
1.18



BABY'S OWN
SOAP 4-BAR PACK
88¢



MINI PADS
everyday low price 1.79
1.49



STAYFREE
MAXI PADS 30'S
2.18



CAREFREE
REG. OR SUPER 40'S
2.69



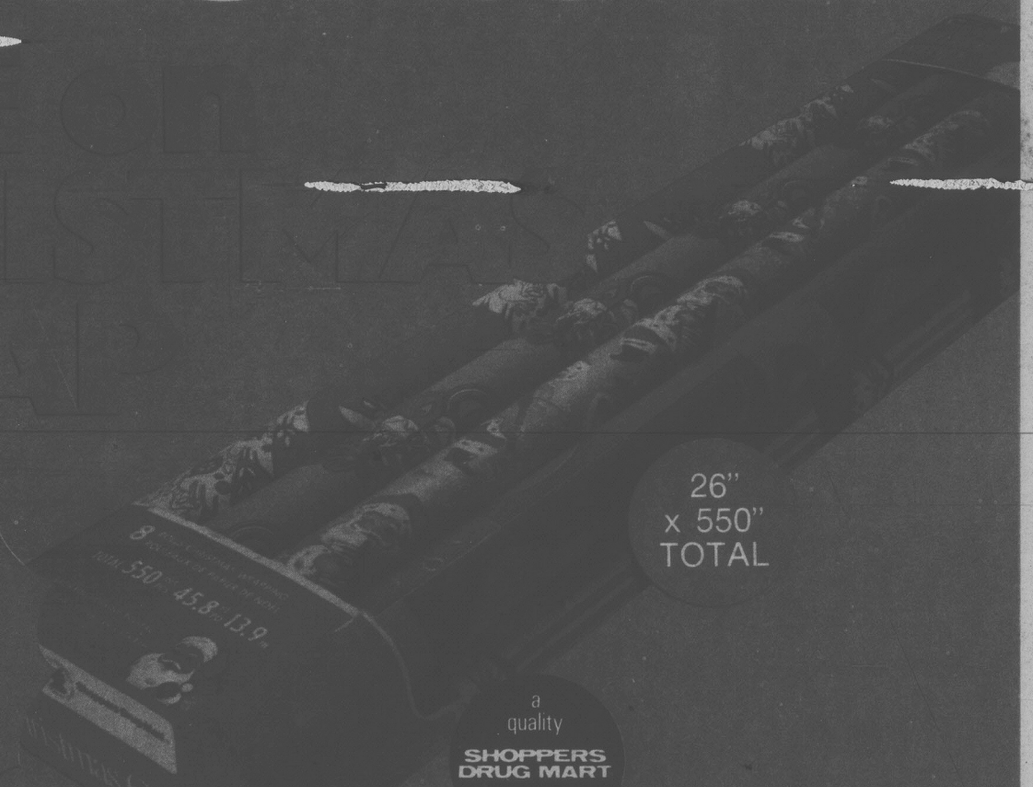
CAREFREE
PANTY SHIELDS 30'S
1.29

• SALE PRICES EFFECTIVE ON ALL HEALTH & BEAUTY AIDS TO SUNDAY, NOV. 26th / 78 •

20ABS

SHOPPERS DRUG MART

SAVE ON CHRISTMAS WRAP



4 Roll Christmas Wrap
30" x 192" in paper
30" x 108" in foil
1.77

3 Roll Jumbo Wrap
30" x 432" in paper
30" x 240" in foil
2.99

Jumbo Log
30" x 216" in paper
30" x 72" in foil
1.77 ea.

Ribbon Log
13 Roll
Total 120'
1.19

Flat Wrap Gift Wrap
20 sheets 20"x26"
1.49

Assorted Christmas Tags & Seals
99¢

Christmas Bow Bag
Asst'd colors 33's
99¢

Giant Value Tags & Seals
Assorted 205 pieces
88¢

• SALE PRICES EFFECTIVE ON SELECTED CHRISTMAS ITEMS, AS STOCKS LAST, TO SUNDAY, DECEMBER 3rd/78 •

columbian craftsmen